The Washington Post is the only Washington newspaper publishing the reports of The Associated Press every morning. For home delivery call National 4205.

The Washington Post.

Weather — Partly cloudy today; tomorrow fair; not much change in temperature. Temperature — Highest, 87; lowest, 61. Details on page 5.

NO. 19,795. ENTERED AS SECOND-CLASS MATTER POSTOFFICE, WASHINGTON, D. C. WASHINGTON: WEDNESDAY, AUGUST 27, 1930.
COPYRIGHT, 1930, BY THE WASHINGTON POST CO
THREE CENTS.

CREDIT FIRMS TO BE BASIS OF DROUGHT HELP

Decision on Farm Relief Comes Out of Parley at White House.

STATE, LOCAL BODIES WILL HANDLE LOANS

Bankers to Hear Reports at Meeting Today With Hyde.

SECRETARY OUTLINES PROGRESS THUS FAR

Subcommittee of Three to Work With Several U. S. Agencies.

(Associated Press.)

Out of the White House drought relief conference yesterday came the decision to make State or local credit corporations the basis of the financial machinery to aid the hard-pressed farmers.

Similar agencies were employed when President Hoover, as Secretary of Commerce, directed flood relief work in 1927. The credit corporations will act as the intermediary between the farmers on the one hand and the intermediate credit banks on the other. The maximum rate of interest to the farmers for money borrowed is expected to be 6 per cent.

Secretary Hyde, chairman of the national drought committee, said after the meeting yesterday the establishment of the credit corporations was decided upon but other details were yet to be worked out.

Three Bankers Named.

A subcommittee of three bankers, Melvin A. Traylor, of Chicago; Nicholas Dosker, of Louisville, and Morton Prentis, of Baltimore, was named yesterday after the conference to outline recommendations on what the States and Government could do to aid the drought sections. They will work with Agriculture Department officials and other Government agencies. The Agriculture Department, the Federal Farm Board, the Federal Farm Loan Board and the Federal Reserve Board also were asked to report just what they can do toward relief.

The conference considered the problem of relief largely local, with conditions differing in various sections, and with this in mind, it was felt the problem could best be dealt with by the local agencies.

Hyde Reports on Relief.

The reports and recommendations of the subcommittee and Government agencies were to be placed before a meeting of the entire group of bankers to be held with Chairman Hyde this morning.

A coordinating committee of department experts was named to unify the work of the various agencies.

Henry M. Robinson, Los Angeles banker, presided at the conference. Representatives of more than a dozen State relief committees were present, as were members of the Federal Reserve Board, Farm Loan Board and Farm Board.

Outlining relief work already done, Secretary Hyde said that up to Monday night 665 carloads, principally of feed, had been shipped to drought States by the railroads at emergency rates. Of this about 28 per cent went to West Virginia, 25 per cent to Virginia, 23 per cent into Maryland, 16 per cent into Ohio and 8 per cent into other States.

Banker Members' Names.

The banker members of State drought relief committees include:

Alabama—Clyde Hendricks, president of the Tennessee Valley Bank.

Arkansas—J. H. Stanley, president of the State Bankers Association.

Indiana—Elmer W. Stout, president of the Indiana State Bankers Association.

Illinois—Melvin A. Traylor, Chicago.

Kansas—Myron A. Limbocker, president of the Kansas Bankers Association.

Kentucky—Nicholas Dosker, vice president of the Louisville Trust Co., Louisville.

Louisiana—Dr. W. D. Haas, Alexandria.

Maryland—Morton Prentis, president of the First National Bank, Baltimore. Charles E. Rieman and Hugh S. Mackey, of Baltimore.

Mississippi—M. J. Bouldin, of Clarksdale.

Missouri—Arnold G. Stiftel, of St. Louis.

Ohio—Edward A. Seiter, president of the Ohio Bankers Association. Murray D. Lincoln, secretary Ohio Farm Bureau and general manager of the Ohio Farm Bureau Corporation, of Columbus.

Tennessee—James H. Rader, president of the Citizens Savings Bank, of Greenville.

Texas—F. H. Fuqua, of Amarillo.

Virginia—Frederic W. Scott.

West Virginia—F. D. Drunheller, vice president of the Kanawha Valley Bank of Charleston.

Austin, Tex., Aug. 26 (A.P.).—Gov. Dan Moody, in a telegram sent today

Continued on Page 8, Column 2.

Calvin Coolidge

Says: A study of the economic development of this country, of its capacity to produce and consume, of its manufactures and its markets, reveals that general business never has found any saturation point.

We have been considering the present as a time of depression. Yet it is now reported that within the past few months $125,000,000 worth of miniature golf outfits have been put into operation. During the worse period of 1921 it was the newly perfected radio that caught the public fancy, with sales soon reaching hundreds of millions of dollars. Before that came the motion picture which now sells over 100,000,000 admission tickets each week. Meantime the automobile and aircraft industries have been created.

Twenty-five years ago only a few people were engaged in these enterprises. The number now runs into the millions. We can see in these new occupations the natural remedy for labor temporarily displaced by machinery. What course our great financial and scientific resources will take in the next era of development we do not know. But all past experience teaches that it will be an important advance in the economic welfare of the Nation.

(Copyright, 1930.)

PLAYGROUND TITLE WON BY ROSEDALE

Johnson-Powell Is Beaten by Point as Last Event Decides Meet.

POST TROPHY TO WINNER

More than 2,000 municipal playground boys representing 52 playgrounds, ran and jumped to the delight of as many spectators in the annual playground field and track meet yesterday on the Plaza field. Rosedale Playground, with 26 points, won The Washington Post cup, emblematic of the city championship, by the narrowest of margins. Powell was a close second with 25, and Columbia Heights was right on the heels of the leaders with 24. Twenty-eight teams figured in the point scoring.

Each year playground officials think that the peak has been reached in the number of entries and broken records, but year after year more boys vie for The Post cup and medals and additional records are smashed. Yesterday was no exception. Six marks were lowered and two were equaled in the gripping competition that was so close throughout that the team champion was not known until next to the last event, the 100-pound relay, in which Rosedale took second to gain the three points needed to overhaul the leading Johnson squad.

Probably the most sensational effort in the record-breaking class was the mark set by J. Sweeney, of Johnson, who leaped 20 feet 3¼ inches in the broad jump to break the record established by Cross, of Iowa Avenue, in 1928, of 18 feet 10 inches. Three of the broken records were credited to Johnson boys.

C. Osias, son of the resident commissioner of the Philippines, another Johnson lad, threw his body 5 feet 6 inches in the air to break the 115-pound high-jump record, set by T. Meehan, of Plaza, in 1928. Johnson ended its valiant struggle for the championship and its record breaking in the unlimited 440-yard relay, which mark was broken by one-fifth of a second. The Johnson boys on the record-breaking team were Lynch, Fernandez, Schultz and Admire succeeding as record holders Green, Quinn, McVean and Langley, of Garfield, who established the old mark in 1929.

W. Blackwell, of Wheatley, traveled the 60 yards in the 85-pound class 60-yard dash in 7 2-5 seconds to tie the mark set by J. Osborne, of Bloom-

Continued on Page 13, Column 2.

WILEY POST WINNER OF DERBY TO CHICAGO

Mrs. Omlie Is First to Land in Race From Capital to Air Contests.

NANCY HOPKINS IN REAR

Curtiss-Reynolds Airport, Chicago, Aug. 26 (A.P.).—Slower than he had anticipated, but 30 minutes faster than his closest rival, Wiley Post, of Oklahoma City, led three other fliers into Chicago today in the nonstop derby from Los Angeles. He made the trip in 9 hours 9 minutes and 4 seconds.

Lee Schoenhair, of Arkon, Ohio, was second, with elapsed time of 9:39:17; William Brock, of Detroit, third, with 9:55:57, and Roscoe Turner, Los Angeles, fourth, with 9:58:41.

Post flew a Lockheed-Wasp monoplane. He can not be declared the winner of the $7,500 prize until Art Goebel, winner of the 1927 Dole flight to Hawaii, races or declares himself out of the contest. Goebel said he would not take off from Los Angeles until he learned the time of the other contestants. Under rules governing the contest he may make the flight any time up until September 1.

Post abandoned his original plan of refuelling here and continuing on to New York in an effort to beat the transcontinental record of Capt. Frank Hawks.

If he had arived within eight hours, Post planned to refuel in the air here, drop one of two barographs to establish his standing i nthe derby, and continue on to New York. He puffed wearily when he stepped from his plane and appeared bewildered as two race attendants escorted him across the field on their arms.

Both he and Schoenhair said they flew through good weather until they neared the scene of the national races, where ground haze made visibility poor. Neither had sight of the other during their flight and they entered the air port from opposite sides.

Brock carried Robert Brown as a passenger on his ship and the latter was burned about the arms when he attempted to repair the plane's radio set.

Alex Magyar and George Enders, Hungarian fliers, who took off from Los Angeles at 5:32 a. m., Pacific time, announcing they would fly to the races with the nonstop derbyists,

Continued on Page 3, Column 6.

MACKMEN WIN OVER NATS BY HOMERS, 10-9

Score 4 Runs in Eighth to Wipe Out Lead of Washington.

COCHRANE, SIMMONS HEROES OF ATTACK

Pull Game Out of Fire by Circuit Clouts Off Ad Liska.

HADLEY, WILD, BATTED OFF MOUND IN FOURTH

Earnshaw Fails to Last First Inning; Athletics' Lead Now 7½ Games.

By FRANK H. YOUNG
(Staff Correspondent of The Post).

Shibe Park, Philadelphia, Pa., Aug. 26.—It was a heart-breaker which the Nationals lost here this afternoon, Manager Johnson having no pitchers who could stop the heavy Mackian clouters. The final score was 10 to 9, with the league leaders staging a four-run rally in the eighth to pack away the verdict, which increased their margin over the Nationals to seven and one-half games, but still leaves the Washington hopefuls three and a half games ahead of the third-place Yankees, who drew another open date.

Shortly after play started it was an odds-on bet that the Nationals would cop, for they were in front, 5 to 0, 6 to 3, and 9 to 4, only to have their moundsmen weaken at critical stages, the big cave-in coming in the eighth.

Summa Starts Rally.

Here's the story of this round: Summa opened with a single and Cochrane scored him with a homer over the right-field wall. Simmons followed with another home run, his thirty-first of the season, whereupon Ad Liska went up in the air. When three successive balls had been called on Foxx, Lloyd Brown relieved him and finished walking Foxx. Miller bounded a lucky single over Bluege's head and Dykes advanced both runners on a sacrifice. Boley was intentionally walked and Finch Hitter Eric McNair then lashed out a sacrifice fly to score Foxx with what proved to be the decisive run, for Lefty Grove, beaten by the Nationals yesterday, set the Nationals down in order in their ninth.

Eight pitchers were used during the game George Earnshaw and Irving Hadley starting, with Liska and Brown relieving for the Nats and with Ed Rommell, Jack Quinn and Bill Shores having toiled for the Macks before Grove appeared upon the scene.

Nats Outhit Foes.

As to hits, the Nats had a slight margin numerically, with Sam Rice getting four of the sixteen accred-

Continued on Page 13, Column 8.

FOREIGN BAR MEMBERS ARE FETED IN CITY

Lawyers of Four Nations Drink Rulers' Toast With Water.

DINNER CULMINATES VISITORS' BUSY DAY

Group Is Entertained by President Hoover at Garden Party.

GREETINGS BROUGHT BY FRENCH, BRITISH

Secretary Stimson to Hold Receptilon Today for Capital Guests.

Toasts in water and music were exchanged last night as 50 lawyers and jurists from Great Britain, France and Canada were entertained at a dinner in the Pan-American Union, given by the American Bar Association and the Attorney General.

The dinner culminated a day of entertainment for the visitors, who will be in the Capital through tomorrow. Following the greeting given them at the Union Station, the lawyers were tendered a reception at 11 o'clock yesterday morning in the palm garden of the Mayflower Hotel, a luncheon as guests of the Lawyers Club at the Chevy Chase Club, and a garden party by the President and Mrs. Hoover on the White House grounds.

A jovial and friendly note characterized the rather brief addresses and exchanges of greeting at the Pan-American Union. Thomas D. Thatcher, solicitor general of the United States, in the absence of Attorney General Mitchell, acted as toastmaster.

Rulers Toasted With Water.

At his suggestion the entire assemblage of approximately 500 persons arose and drank a toast in water to the King of England, the President of France and the President of the United States.

Col. J. Miller Kenyon, president of the District Bar Association, then welcomed the foreign guests. He reviewed the visit of members of the American Bar Association to England and the continent and recalled some of the most outstanding receptions given for the Americans.

The principal address was delivered by Sir William Jowitt, Attorney General of Great Britain, in behalf of the British delegation. As a preface to his speech he led a toast for Mr. Thatcher.

President Is Praised.

An especial compliment was paid by the speaker to President Hoover for his role "as the Chief Citizen of this Republic" in enacting the London Naval Treaty.

Great Britain and the United States "look forward to the same ideals," he said, and have much in common.

Turning at the conclusion of his address to a recent work by Justice Holmes, entitled, "The Path of the Law," Sir William defended the profession of law for its conservatism and pointed out that lawyers may become a powerful instrument in aiding the approach of world peace. In this he entreated the cooperation of the American bar.

FORMER PRESIDENT'S DEATH RUMORED IN PERU; U. S. PAIR HELD

American Doctor Called Aboard Ship to Aid Stricken Leguia.

PERSISTENT REPORTS LACK CONFIRMATION

Insurgent Chief in South to Confer in Lima With Head of Junta.

THREAT OF CIVIL WAR IS BELIEVED AVERTED

State Department Orders Embassy to Help Gain Citizens' Release.

Lima, Peru, Aug. 26 (A.P.).—Rumors that former President Augusto B. Leguia of Peru was dead or dying aboard the cruiser Almirante Grau in Callao echoed through Lima late today.

They arose as soon as it had been learned that the former president was suffering from an attack of uremia, of which he has long been a victim. One of his aids who accompanied him aboard the cruiser, where he is a prisoner of the junta, came ashore this morning and summoned an American doctor named McCormack.

The rumor that the former president was dead persistently circulated but all efforts to verify it proved useless. Dr. McCormack was quoted in some quarters as saying that Mr. Leguia was ill but not gravely so.

At a local bank this afternoon, however, the Associated Press correspondent heard that when Dr. McCormack landed from he cruiser at 3 p. m. he had told the manager of the bank's Callao office that he expected the former president to die within a few hours.

Civil War Threat Averted.

The threat of a civil war between North and South in Peru, following upon the fall of former President Leguia's administration, was apparently averted today by announcement of impending negotiations for peace and a united government.

Lieu. Col. Luis Sanchez Cerro, leader of the insurgents at Arequipa in the south, is expected in Lima tomorrow to negotiate in person with Gen. Manuel Maria Ponce, head of the military junta in Lima.

With former President Augusto B. Leguia a prisoner of the junta, and facing trial for the acts of his eleven years' presidency, leaders in the north and in the south have apparently reached a working basis for agreement. Announcement of Col. Sanchez Cerro's visit, officially made this afternoon, is the first definite sign of such progress.

The southern leader, who at Arequipa last Friday began the revolt that ended in downfall of Leguia, has hitherto expressed distrust of the Lima junta.

Manifesto Is Issued.

In a manifesto to his supporters yesterday he said he would not go to Lima because the junta had technically been appointed by Senor Leguia before resigning.

He said also that he had ordered the cruiser Almirante Grau, which Senor Leguia boarded yesterday, to put back to the railhead port of Mollendo, near Arequipa, and to surrender the former president.

To offers of cooperation from the junta he replied by the demand that delegates be sent to Arequipa for a parley.

The military junta in turn sent a wireless sto the cruiser demanding surrender and the return of the former president to Lima for trial. At 4 a. m. today officers of the warship, which put back to Callao harbor, gave up their former leader.

An account of the former president's adventures on board the Almirante Grau was given by one of his former aids.

He said that shortly after the cruiser left it had been reported on

Girl and Mother Beat Living Cost With Car

Mrs. Fred Doll (left) and her daughter Edith, who camped throughout the summer in the tourist camp and on roads near Washington. The daughter and her mother left Louisville, Ky., to come here.

Kentucky Census Clerk and Parent Escape Heat as Well.

The coolest and most economical way to spend a Washington summer has been discovered by Miss Edith Doll, a temporary clerk in the Bureau of the Census, and her mother, who have been camping out in their car since they came here from Louisville, Ky., in April.

Each day the daughter would drive to work and her mother would sit in the car outside the building at Sixth and Missouri avenue northwest. At noon the girl joined her mother for lunch, and then returned to work while the older woman continued to wait until 4:30, when they would drive back to their camping spot.

They stayed most of the time at the Tourist Camp. "It was always cool there," Mrs. Fred Doll, the mother, said, "and we never had any

Continued on Page 3, Column 3.

GERMANY-NEW YORK FLIER MAKES GOAL

Von Gronau and Companions Land in Harbor After Trip via Greenland.

CROWDS CHEER AIRMEN

New York, Aug. 26 (A.P.).—Achieving an ambition of long standing, Capt. Wolfang Von Gronau landed in the harbor today, completing an eight-day flight from Germany, during which he and his three companions flew over the icy wastes of Iceland and Greenland.

"I can hardly believe it is true," he said. "All my life as a pilot I have dreamed of some time landing in this wonderful harbor. We had rather a struggle with storm and rain and fog over vast icy areas, but we came through all right."

Capt. von Gronau said he had not decided how he and his companions would return, but if they flew home it would not be by the same northern

Continued on Page 3, Column 5.

BLEASE TAKES LEAD IN PRIMARY COUNT

Senator 1,500 Votes Ahead of Nearest Opponent on Early Figures.

GOVERNOR RACE CLOSE

Columbia, S. C., Aug. 26 (A.P.).—Close contests developed in South Carolina's emocratic primary today, with the indications tonight that a run-off would be necessary to decide the nominees for the United States Senate and the governorship, in addition to numerous lesser offices.

Senator Cole L. Blease, for 42 years a political figure in South Carolina, took an early lead over the nearest of his two opponents tonight.

With 327 boxes reported unofficially out of 1,528 in the State, Senator Blease had a lead over former Representative James F. Byrnes of slightly more than 2,000 votes. The count stood: Blease, 14,779; Byrnes, 12,489; Leon W. Harris, 5,436.

A neck-and-neck race developed in

Continued on Page 3, Column 1.

Political War Rages On Typewriter Front

G. O. P. Denunciation of Democratic "Bedtime Fiddle Faddle" Countered by Statement Poking Fun at Fess' Defense of Hoover Regime.

The big "hamstout" war between the two major political parties, which lately has overshadowed even issues and candidates, raged on yesterday, with typewritten blasts emanating from both camps.

The one loosed by James West, head of the Republican press department, criticized the mode of warfare being pursued by the Democratic press department and charged that its "tireless ballyhoo" was made up of nothing more than "self-serving bedtime tales."

Hardly had it left the mimeograph machine when Charles Michelson, the chief gunner of the Democratic publicity battery, let go a broadside at Senator Simeon D. Fess (Republican), of Ohio, twitting him for his glowing tribute to the "accomplishments" of the Hoover administration and again sounding the cry of the "Hoover panic."

As is the custom, each statement was issued in the name of a member of Congress belonging to party getting out the statement. The Republican statement was sponsored by Senator Arthur H. Vandenberg, of Michigan, and the Democratic one by Representative Cordell Hull, of Tennessee.

Senator Vandenberg's statement was marked by the same indignant tone that ran through one issued the day before by Representative Will Wood, of Indiana, chairman of the congressional campaign committee. Wood declared that the hiring of Michelson was a "plot" by John J. Raskob to hurt President Hoover.

Senator Vandenberg said he was amazed at the extent to which Jouett Shouse and his tireless Democratic ballyhoo either neglect facts or rely on popular gullibility.

What aroused the Michigan senator was a statement by Shouse that not a step had been taken under the new flexible tariff to investigate rates on various commodities as demanded by Senate resolutions.

"I happen to know at first hand," said Senator Vandenberg, "that furniture manufacturers from Grand Rapids already have been summoned to Washington by the Tariff Commission and already have testified in the investigation ordered by Senator Borah's resolution.

"This is spectacularly prompt action which no doubt also has been taken in respect to other articles. It immediately convicts Mr. Shouse either of error or of misrepresentation.

"When the commission finally reports on the furniture tariff I venture the prophecy it will prove the Smoot-Hawley rate was conservative and below the actual difference in costs of production at home and abroad. Thus another favorite Democratic fraud will expose itself.

"Mr. Shouse and his noisy headquarters have put fiction and fiddle-faddle on a mass production basis.

Continued on Page 3, Column 3.

Couzens, on 58th Birthday, Recalls Change in Beliefs

Senator Says Incident at Ford Company, Where Thousands Were Discharged, Then Drenched, Converted Him to New Principles.

Detroit, Aug. 26 (A.P.).—James Couzens, Michigan's senior senator, reached his fifty-eighth birthday anniversary today and recalled the incident sixteen years ago which he said converted him to the principles which cause his political opponents to call him "radical" and "irresponsible."

The incident occurred when Senator Couzens was a chieftain of industry, long before he became the senator who last winter startled a group of manufacturers by assailing as "careless" and "thoughtless" present employment methods and warned them that unless business does something to stabilize the working man's income, Government will.

"I confess there was a time when I was not so keen about the rights and interests of the working man," Senator Couzens said. "I recall a winter day in 1914, when, with a stroke of the pen, I ordered the discharge of several thousand workers of the Ford Motor Co., of which I was then general manager. I stood in the office window and saw these men milling about outside the gates. It was bitterly cold and under these conditions I saw the hose turned on them.

"I got converted right there. After 48 hours of discussion, Henry Ford agreed to a raise of wages from $2.30 a day to $5, in the hope that such men as we could retain might save something out of the increased wages for any contingency of lay-off in the future. And for that I want to pay my warmest compliments to Mr. Ford."

The reference to Mr. Ford was one of the few Senator Couzens has made publicly in recent years to the man in whose association he rose from a $200-a-month clerkship to immense wealth in sixteen years. It was about a year after the incident related that Senator Couzens left the Ford Company after a disagreement with Mr. Ford. Later he sold his interest in the firm for $30,000,000.

This birthday recalled another when Senator Couzens was 55. On that day he said that "there isn't enough work to keep a senator busy," and that "we (United States senators) are all overpaid, and vacations are too long." The statement created a furore, but Senator Couzens has been in turmoils more often than not, including a long-drawn-out quarrel with Secretary Mellon.

Merchant Near Culpeper Found Mysteriously Slain

Bullet-Riddled Body of 70-Year-Old Business Man Discovered in Store; Had Been Known to Carry Large Sums of Money.

Special to The Washington Post.

Culpeper, Va., Aug. 26.—William H. Strother, 70 years old, proprietor of a small store 10 miles from this place, was found dead near his place of business today with three bullet wounds in his body.

Coroner J. M. Glore, of Madison County, who investigated the case, announced that Strother undoubtedly had been murdered. The aged merchant had the reputation of carrying large sums of money, but no cash was found on his person when his body was discovered. No weapon was found near the scene of the tragedy.

Coroner Glore said that Strother had been dead since Monday morning, perhaps longer. He was last seen alive on Saturday. Strother lived alone. He established his business about a year ago, and at that time came to Culpeper with $3,000 in cash to buy a stock of goods for his store. It was recalled here last night. Since that time Strother was known to carry large sums of money, and frequently exhibited it.

Strother's only known survivor is a son, Lewis Strother, of Washington. The latter left for Culpeper last night to make arrangements for the funeral. Meanwhile, a search is being made for clews that may lead to a solution of the mystery.

Rob Bank of $10,500 With Police Block Away

Kansas City, Mo., Aug. 26 (A.P.).—The Main Street State Bank was robbed of $10,500 today by a man who escaped in a motor car with a companion before police arrived from the Nineteenth Street Station, a block away, in answer to a burglar alarm.

The robber who entered the bank carried a revolver wrapped in a paper, which he pointed at Edwin J. Mealey, a teller, who was forced to hand over the money in his cage. Hurrying outside, the man jumped into a motor car in which a companion was waiting. They fled south on Main street and outdistanced police cars.

NEWS of SUBURBAN Washington and the Surrounding States

Appears on Pages 2 and 3 Today

board that the junta in Lima had been overthrown by Communists.

The cruiser's officers, therefore, recognized Mr. Leguia as president, hoisted the presidential pennant and fired a salvo of 21 shots.

Later the story of the Communist rising was denied. The officers then decided to land Leguia at a foreign port, but on receiving a summary order to surrender from the junta they returned to Callao.

U. S. Citizens' Release Sought.

The release of two Americans held by the insurgents in Arequipa was being sought today by the United States Embassy here.

Harold B. Grow, American naval reserve officer and chief of the Peruvian flying forces under the Leguia administration, was captured Sunday morning at Camana.

A commercial pilot named Elmer G. Faucett, of New York, is also being held.

Buenos Aires, Aug. 26 (A.P.).—Arequipa dispatches to La Nacion this evening reported that four Peruvian army officers, sent by the military junta in Lima, had arrived at Arequipa today and reached an understanding with Lieut. Col. Luis Sanchez Cerro, chief of the southern insurgents.

According to dispatches, the officers from Lima recognized the Arequipa Junta as the real government of Peru. Col. Sanchez Cerro communicated later by telegraph with the Lima Junta.

The meeting lasted an hour and a half, while the public waited tensely in front of Government House.

Officer Addresses Crowd.

Col. Sanchez Cerro finally came out and addressed the crowd, introducing the officers from Lima as collaborators who recognized the Arequipa Junta.

One of the officers, Maj. Gustavo Jimenez, long a political prisoner under the Leguia regime, then stated that they had come to open direct negotiations and recognize Sanchez Cerro's government. This was confirmed by Col. Roberto Lopez, who hailed the southern leader as his future chief.

(Associated Press.)

Ferdinand L. Mayer, American charge d'affaires at Lima, advised the State Department yesterday he had granted asylum to two daughters of President Leguia and their children in his house.

Alfredo Larrinaga, son-in-law of President Leguia, also sought and was granted asylum in the charge's home.

Consul's Report Received.

Simultaneously, the department heard from Consul William C. Burdett that American ictizens in the Lima-Callao district and their property were not endangered.

The charge's message, which was timed at 4 p. m., Monday, said that a committee consisting of the American charge d'affaires, the papal nuncio, the Chilean Ambassador and the German and Japanese ministers was delcorps to call upon the committee in egated at a meeting of the diplomatic power and request assurances of protection both for foreign nationals, business interests and diplomatic missions.

Ample protection was assured the diplomats by Gen. Ponce, who said he had declared martial law to enforce order.

Embassy Instructed to Act.

(Associated Press.)

The American Embassy at Lima was instructed yesterday by the State Department to take all appropriate measures to bring about the release of Harold B. Grow, lieutenant commander in the U. S. Naval Reserve, who was captured Sunday by Peruvian revolutionists in Camana.

The department has had no further information on another American, Elmer Faucett, of Savona, N. Y., who was reported detained by revolutionists in Arequipa, near Camana. Faucett is the representative of an aviation concern.

The State Department has expressed confidence that both Grow and Faucett, if he is held, would be released. On rceiving official advices yesterday, however, that Grow, a captain in the Peruvian naval forces, had been captured, it communicated with the embassy.

Envoy Advised of Revolution.

Ambassador Manuel de Freyre y Santander yesterday received his first official report on the overthrow of the Leguia government. The military counsel in Lima informed him of appointment of a cabinet headed by Gen. Manuel M. Ponte. No further details of reorganization of the government were received at the Peruvian Embassy.

State Department officials said that the question of recognition by this Government of the military Junta was not expected to arise until after the Junta had made a commitment concerning the future government of the republic it controls. Department officials recalled that after the overthrow of the Hernando Siles regime in Bolivia, Edward Freely, newly appointed American Minister, went to La Paz with credentials in blank, as there was no constitutionally elected president to whom he could be accredited.

Deering to Sail for Post.

Meanwhile this Government continued to accept Eduardo Diez de Medina, Bolivian Minister of the Siles regime, as the accredited envoy from La Paz though the government he came here to represent had been replaced.

It was considered probable that during the interim of reorganization in Peru, no change would be made in plans of Ambassador Fred Morris Deering to sail for his post from New York aboard the steamer Santa Clara, August 29.

Ambassador Deering had previously presented his credentials to former President Leguia. It was unlikely, officials said, that new credentials will be issued him unless this Government is officially invited to recognize a new Peruvian government.

EVENTS IN MARYLAND AND VIRGINIA

BATTLEFIELD PLAN WILL BE BROADCAST

Fairfax Chamber Program to Have Col. Pearson Talk on Manassas.

MILK DEALERS ARE FINED

FAIRFAX BUREAU OF THE POST.
P. O. Box 248, Fairfax, Va.
Phone Clarendon 2324-W-2.

President Edmund H. Allen of the Fairfax County Chamber of Commerce announced yesterday that the radio program sponsored by the chamber each Wednesday evening over Station WJSV, at Mount Vernon Hills, would include a description of the second battle of Manassas on August 29 and 30, 1862. The program will open at 7:30 tonight. Col. Rufus Pearson, of Washington, one of the directors of the Manassas Battlefield Association, will also speak. Col. Pearson, who was one of Roosevelt's Rough Riders, will outline the plan to make Bull Run battlefield an outstanding memorial park. According to Mr. Allen, the speech of Col. Pearson will be of a nonpartisan nature to interest the descendants of both the Blue and the Gray in the efforts that are being made by the association to make the Manassas battlefield a historic prk.

Besides the drought this summer milk dealers in Fairfax County have run afoul of a law which they say they knew nothing about. Washington milk dealers have sent agents into the county to investigate and seize milk bottles belonging to them. The local dealers did not know of the law against using the bottles that did not belong to them. They have declared that if they had been notified they would have gladly returned them to the company whose name was on the bottle.

Several of the local dealers in Mount Vernon district were summoned to appear before Justice of the Peace Arthur D. Kirby, at Groveton, on warrants sworn out by H. L. Black, of Washington, president of the Green Meadows Dairy. They were F. H. Wilkinson, William Parker & Bro., Courtney Sullivan and Arthur Hewit. Each was fined $5 for the first bottle found and 50 cents for each one thereafter and costs. The cases were settled by having the fines suspended and each paying the costs.

H. B. Derr, Fairfax County agricultural agent, has been notified by former Gov. Harry Flood Byrd, chairman of the State Drought Relief Commission, that the reduced freight rates that are now in effect on the railroads for hay, feed and grain to the drought-stricken areas would expire on October 1. Agent Derr says that the United States Department had also notified him previous to this that the rates would expire on October 31 and that permits for the shipments had been signed that will be made after October 1. He has written to the relief commission in regard to their letter believing that the date was a mistake.

The feed dealers in this section of the State must sign a pledge before they can receive their shipments. The pledge reads:

"I hereby certify that the entire reduction in freight rates granted me on the shipments of feed ordered on the certificates of the county agent or other authorized representative of the Department of Agriculture will be passed on to farmers in the drought-stricken area by whom the feed is used. I further agree that should there arise any question as to the use of this feed that I will furnish a complete list of the names of the people to whom this feed is sold."

Accused Wife-Slayer Yields in Baltimore

Cambridge, Md., Aug. 26 (A.P.).—Sought for hours by police, firemen and others, Goman Booze, 40, a contractor, who last night, it is charged, shot and killed his estranged wife and another woman, surrendered early today. He had been hiding in a shipyard.

He would say nothing, but neighbors said he and his wife had quarreled over religious matters. While both were members of the Church of God, Booze said his wife was giving too much of her time to the church.

Mrs. Nettie Booze, the wife, was instantly killed, and Mrs. Leon Wilson, 23, with whom she had been living, fatally wounded. Booze, it is alleged, fired four shots from a double-barreled shotgun into the dining room of the Wilson home. His 15-month-old daughter, Norma, was wounded.

Mrs. Jane McCoy Claimed by Death

Member of Well-Known Warren County Family; Funeral Today.

Special to The Washington Post.

Front Royal, Va., Aug. 26.—Mrs. Jane McCoy, a member of a prominent Warren County family, died last night at the home of her brother, John W. Morgan, after an illness of several months. Mrs. McCoy was born in Ireland, coming to this country at the age of 14 years. She was born May 31, 1856.

Her husband, Richard McCoy, died several years ago. She is survived by the following children: Miss Jeanie McCoy, of Washington, D. C.; Mrs. Frank Slaymaker, of San Antonio, Tex.; Mrs. Samuel Westcott, Mrs. J. C. Adams, Joseph McCoy, all of Montgomery, Ala.; Malcolm McCoy, of Atlanta, Ga., and W. A. McCoy, of Perth Amboy, N. J. One brother, John W. Morgan, survives.

Funeral services will be held tomorrow afternoon from the home of her brother, at Riverton. Interment will be in Prospect Hill Cemetery, Front Royal.

Rites for La Plata Resident Are Held

George W. Gray Survived by Wife and Seven Children,

Special to The Washington Post.

La Plata, Md., Aug. 26.—The funeral of George W. Gray, aged 68 years, was held from Old Durham Church this afternoon. He was a son of the late Joseph C. and Elizabeth Gray, of Grayton, Charles County. For a number of years Mr. Gray taught in the public schools of the county. For four years he was a member of the board of county commissioners, and for six years he was president of the county board of education.

He is survived by his widow, who before her marriage was Miss Fannie Davis, of Farmville, Va., and the following children: Mrs. Mary Monroe, of Florida; Mrs. Harry S. Cobey, of Georgia; Mrs. Emma Irby, of Virginia; Mrs. Ralph Kemp, of Charles County; T. Davis Gray, of Morgantown, W. Va.; Paul and Marshall Gray, of this county.

The burial service was conducted by the Rev. Reginald A. Stevenson, rector of Durham Parish, assisted by the Rev. Harry S. Cobey. Interment was in the church burial ground. The pallbearers were Samuel C. Linton, William W. Linton, Dudley Robey, Walter Mills, Charles T. Chandler and Thomas I. Wright.

Retention of Pastor Asked in Winchester

Special to The Washington Post.

Winchester, Va., Aug. 26.—Reappointment of the Rev. George W. Stover as pastor of the United Brethren Church here was unanimously requested last night at a quarterly conference meeting. The resolution will be presented to the bishop presiding over the Virginia annual conference at Staunton, September 11.

Mr. Stover has been pastor here 18 years, a conference record for continuous service at one charge. The local church is one of the wealthiest and most liberal in contributions in the Virginia conference.

Cumberland Host To Luther League

City to Provide Quarters for Delegates, Who Are Due Saturday.

Special to The Washington Post.

Cumberland, Md., Aug. 26.—More than 300 Lutherans from Maryland, District of Columbia and part of Pennsylvania will be here three days beginning next Saturday, for the annual convention of the Luther League of the United Lutheran Church of America. The annual banquet will be held at St. Luke's Hall, Columbia street, on Saturday night at 7:30.

Nearly 200 reservations have been received by Miss Elva Rice, convention registrar, and many more are expected as the week advances. Most of the delegates will be guests in local homes.

The convention committee is composed of Calvin Keiter, president of the Mountain District Epworth League; Robert Lathrum, Melvin Long, Elva Rice, Paul H. Gleichman, Edward H. Hadra, Thomas Smouse, Rhoda Lashley, Helen Heuer, Virginia Harper, Emory Wallis and Erma Lapp.

WATERWORKS HEAD HINTS AT SABOTAGE

Annapolis Officials Stirred by Tampering Charged to Political Foes.

SUPPLY SURVEY IS MADE

Special to The Washington Post.

Annapolis, Md., Aug. 26.—Stirred by attempts to cripple equipment at the works of the Annapolis Water Co., located 4 miles south of the city, officials of the company today gave notice that persons trespassing on the property will be prosecuted.

T. Roland Brown, president of the company, and Mayor Walter E. Quenstedt, who is a director, are incensed over the matter. The latter expressed belief that the reported acts were committed as a means of embarrassing the Republican administration of the water company's affairs, in view of criticism from certain quarters as to the course directors are pursuing in handling the water shortage situation which has existed for several weeks. The mayor declared that there are evidences that the emergency chlorinator apparatus installed by Dr. Charles F. Caspari, of the State department of health, had been tampered with, as had also the sluice gates.

There is no clew to the culprit or culprits, but from now on the plant will be kept under close scrutiny, the mayor said.

Survey Will Be Made.

Meanwhile the water board has designated Engineer Walter C. Munroe and Dr. Caspari to make a thorough survey of nearby streams to devise the best means of augmenting the supply, in view of the existing shortage. Pumping from other streams still is in progress as an emergency measure, and two other propositions are under consideration. One is the purchase of property of Fred Schoen, where there is an abundant flow of water from streams and springs. This is about a mile away and would require piping and pumping that would entail an estimated expense of $100,000, which the board feels is out of the question because of the present bonded debt of more than $300,000.

The other is the sinking of a well that would have a guaranteed flow of 1,000,000 gallons daily and would cost about $15,000 and could be completed in about two wekes. However the board is looking to the future, as well as the present emergency, and it has been made plain that the course to be followed will be based upon the report of Engineer Munroe and Dr. Caspari.

While admitting a great shortage at the reservoirs, offcilas of the water company reiterated today that there is no immediate cause for alarm, with emergency steps that are being followed, but consumers are requested to continue conservation as much as possible.

Estimate by Dr. Caspari.

Dr. Caspari, who has been in close touch with the local problem, has roughly estimated that streams and springs on the Schoen property will produce approximately 2,000,000 gallons daily. He is now making a more accurate test of the volume.

Mayor Quenstedt explained that from a busines standpoint he does not see the necessity of shouldering an additional $100,000 expense, if 1,000,000 gallons of water can be obtained from a well that would cost approximately $15,000. The Mayor maintains that this move would prove most advantageous. He has received a letter from the board of managers of the State Hospital for Negro insane at Crownsville, offering to cooperate with the municipality in the event that negotiations for the Schoen property are opened.

The Schoen property could be had for $13,000 and the hospital authorities stand ready to divert water from the sewerage diaposal plant elsewhere than in the direction of the streams to prevent pollution.

Farmers' Picnic Rejoices at Rain

Rockingham County, Virginia, Cheered by Fall of Half Inch.

Special to The Washington Post.

Harrisonburg, Va., Aug. 26.—More than a half inch of rain, falling steadily for several hours and the heaviest individual shower in Rockingham County, since last April, sent 2,000 drought-stricken farmers, farm wives and farm children joyously scampering home, this afternoon from the annual picnic of the Rockingham Farm Bureau, held on the grounds of the Massanetta Bible Conference.

The rain, alternating between a steady downpour to a light drizzle, continued to fall early tonight and revived parched pasture lands, but came too late to help hay crops and corn. Much of the latter has already been cut for ensilage. It also refreshed apple trees and saved many shade trees in yards. The rain extended back into the mountains, where the forests have suffered terribly from the drought.

The principal speaker at the Farm Bureau picnic was E. J. Bell, jr., of the divisino of cooperative marketing of the Federal Farm Board, who told the Rockingham farmers of the steps necessary to be taken to affiliate with the Farmers National Grain Corporation.

G.O.P. IN ALEXANDRIA SELECTS DELEGATES

Representatives Will Leave Friday for Meeting in Roanoke.

SCHOOL OPENING IS SET

THE WASHINGTON POST BUREAU.
907 Prince St., Alexandria, Va.
Phone Alexandria 523.

Sixteen delegates and sixteen alternates of the local Republican party will leave Alexandria Friday night for Roanoke to attend the State meeting to be held in that city Saturday when Virginia Republicans will select a candidate to oppose Senator Carter Glass, Democratic nominee, at the election to be held in November. The Alexandria delegates go uninstructed.

R. B. English has been elected permanent chairman of the Alexandria Republicans, and will head the list of delegates to the State meet. Others are John Barton Phillips, F. Clinton Knight, Mrs. R. L. Agner, Mrs. Charles A. Strauss, E. E. Carver, Frederick L. Flynn, O. P. Angelo, Dr. E. A. Gorman, Louis O. Hardin, Charles Pulman, Joseph H. Kretchmer, W. B. Fulton, R. P. Whitestone, Mrs. E. R. Thomasson and David E. Robey.

Alternates are R. A. Keith, Mrs. R. B. English, Mrs. L. O. Hardin, Mrs. E. F. Baldwin, D. J. Wolford, James Rush, Raymond Gaines, Mrs. R. P. Henderson, Charles A. Strauss, R. E. Grover, Leonard Miller, Frank Myers, Charles Dean, George Cole, E. R. Thomasson and Mrs. F. Clinton Knight.

Fire Chief James M. Duncan headed the delegation of local firemen who left last night on the Norfolk boat for Phoebus, Va., to attend the annual State firemen's convention. Mrs. John W. Travers, president of the Ladies' Auxiliary, left Monday for Phoebus, accompanied by a large number of her organization.

Superintendent of Public Schools R. C. Bowton has announced the opening dates for the schools of the city as September 10 for the teachers and September 11 for pupils. Registration for beginners will be at the superintendent's office, Jefferson School, September 2, 3 and 5, from 9:30 until 10 a. m. and from 1:30 until 3:30 p. m., and at George Mason High School for the beginners in the newly annexed territory on September 3 and 4, at the same hours.

Teachers in the white schools will meet with the superintendent at the Alexandria High School Building at 10 a. m. on September 10, and in the colored schools at 2 p. m. in Parker-Gray school. Colored teachers of the Seminary School will meet with the pupils at 9 a. m. September 10 to receive assignments.

The Mary Custis Lee-Seventeenth Virginia Regiment Chapter, United Daughters of the Confederacy, is now calling on its members for the chapter's quota toward the pledge of $5,000 from the Virginia Division, U. D. C., to the Stratford Restoration Fund, as this pledge will have to be reported at the annual State convention to be held in Staunton, Va., September 30 to October 3.

The local chapter did not press this call for free-will offerings from the members during the drive by the Alexandria committee last January, and will have to complete this work within a week. Mrs. Carroll D. Woolf is the treasurer for this special fund.

Mrs. Cora M. Thorn, aged 60, wife of Charles W. Thorn, died yesterday at her home, 210 North Saint Asaph street, after an illness of two months. Besides her husband she is survived by one son, Richard Thorn.

The funeral of Mrs. Virginia S. Talbot, who died Monday, will be held at 11 o'clock this morning from Cunningham's Funeral Home, 809 Cameron street, conducted by the Rev. Edgar Carpenter, rector of Grace Episcopal Church. Burial will be in Bethel Cemetery.

A delegation of approximately 35 members of Scottish Rite Masons went to Winchester, Va., yesterday in the interest of the fall reunion to be held in this city October 13. A large class will be initiated, the meetings to be held in the George Washington National Masonic Memorial Temple, and will be known as the Cap Stone Class.

A go-to-church campaign is being conducted by the Methodist Protestant Church, under the direction of the pastor, the Rev. G. Morgan Compher, and headquarters are at the church with Mr. and Mrs. Quinn in charge.

Post Votes $100 To Aid Campbell

Veterans of Foreign Wars Give Fund to Apply to Defense.

Herbert M. Campbell, indicted for the murder of Mary E. Baker on April 11, has received further aid from Federal Post, Veterans of Foreign Wars, of which he is a member.

Officers of the post have instructed their financial officers to contribute $100 to the defense of the suspect. In addition to this, the post has already designated Herbert S. Ward, Washington lawyer, to act as special advocate to assist chief defense counsel, Charles Henry Smith, of Alexandria.

Campbell is being held in the Alexandria Jail, pending a review by Federal Judge D. Lawrence Groner, of Norfolk, Va., of the removal proceedings held before U. S. Commissioner J. Barton Phillips, as a result of which a recommendation was made that Campbell be removed to the District to stand trial. The veteran post also commended Mr. Ward for the part he has played so far in the defense of their associate.

Circular Saw Injures Wood Dealer Fatally

Special to The Washington Post.

Petersburg, Va., Aug. 26.—Falling into a circular saw in the yard of his home yesterday afternoon, Rester Leroy Curtis, wood dealer, of Hopewell, was fatally injured. Mr. Curtis died last night at the Hopewell Hospital. Mrs. Curtis was near her husband at the time of the accident.

Mr. Curtis is survived by his wife, Mrs. Nettie Maud Curtis; one daughter, Mrs. Goldie May Kain, of Baltimore; four sons, Charles Leroy, of Pittsburgh; Allie Thomas, Linwood Leslie and Floyd Albert Curtis, of Hopewell; three brothers, A. T. Curtis, of Chester; Joseph E. Curtis, of Burrowsville, and Sidney Curtis, of Waverly.

Maryland Holds Drought Parley

Commission to Form Relief Groups in Counties and Cut Rail Rates.

Baltimore, Aug. 26 (A.P.).—The tentative program of the commission of 29 named by Gov. Ritchie to organize a relief for drought distress in Maryland is to form county relief organizations, a series of agricultural credit corporations and to extend to all counties the reduced railroad rates on certain farm products. The program was agreed on at the initial meeting yesterday of the commission composed of farm representatives, bankers and business men.

More definite action was postponed until tomorow when a report will be heard from the bankers' subcommittee in Washington for a national conference today.

The commission was told by farmers' representatives that immediate needs are extension of credit and the protection of an adequate live stock feed supply for the winter months but a proposal that large quantities of hay be bought immediately was not adopted. Four associations in Maryland would be affected by the credit corporation proposal, three dairymen's associations and a tobacco growers' cooperative. Only 10 of the 23 counties now enjoyed the reduced railroad rates.

VIRGINIA U. SUMMER SCHOOL END NEARS

Diplomas Will Be Awarded Friday; Capital Girl to Get Master Degree.

ENROLLMENT OF 2,443

Special to The Washington Post.

Charlottesville, Va., Aug. 26.—The closing exercises of the second term of the summer quarter at the University of Virginia will be held Friday evening in the McIntire Amphitheater. The address to the graduates will be delivered by Dr. James P. Lichtenberger, professor of sociology at the University of Pennsylvania.

The total enrollment for both terms of the summer quarter was 2,443. The registration for the first term was 1,568 and for the second term 875.

The following is a list of the students who are applying for degrees:

Bachelors of science in education—Elsie Irvin Edwards, of Falls, Va.; Florence Windfield Foreman, of Norfolk; Mattie Bell Fretwell, of Richmond; Emma Louise Hartsell, of Hopewell, Va.; Merle Celeste Gray, of Burton, S. C.; Stephen H. Kneisel, of New York City; Julia Linfield Magid, of Richmond; Samuel Sigelman, of Staten Island, N. Y.; Marshall Noble Smith, of Gadsden, Ala., and Agnes Margaret Tutwiler, of Greensboro, Ala.

Bachelor of science in architecture—Maurice Ethridge Holley, of West Palm Beach, Fla.

Bachelors of arts—Sullivan Gale Bedell, of Jacksonville, Fla.; Evelyn Ashton Morris, of Washington; Clara R. Norvell, of Bristol, Tenn.; Fannie Barth Strauss, of Staunton, Va., and Mary Lee Tabb, of Gloucester, Va.

Bachelors of science—John Jacquelin Ambler, of Richmond; Howard Hicks Ashbury, of Baltimore; Gordon Fogg, of Sioux City, Iowa; Leo Fred, of Brooklyn, N. Y.; Clarence Bloodworth Hanson, jr., of Augusta, Ga.; William Lile Harris, of Florence, Ala.; James Douglas Jenkins, jr., of Charleston, S. C.; Marjorie Rose McLachlen, of Charlottesville; Jacob Ochs, of Arverne, N. Y.; Joseph Henley Schwager, of Brooklyn, N. Y.; Margaret Ellett Steger, of Atlanta; Wilson Paschall Stephens, of Standardsville, Va.; Walter Armistead Summers, of Norfolk; Corbin Griffin Waller, of Norfolk, and Irvine Cabell Watkins, of Farmville, Va.

Masters of science—William Irving Bartlett, of Roanoke; Raymond Palmer Garber Bowman, of Harrisonburg; Louise K. Eilers, of Gillespie, Ill.; Oscar Garth Fitzhugh, of Charlottesville; Robert Jefferson Jones, of Lawrenceville, Va.; Robert Milton Rowell, of Winchester, Tenn.; Benjamin Franklin Dewees Runk, of Greenwich, Conn.; Joel P. Snider, of Memphis, Tenn.; Gerald Corwin Speidel, of Charlottesville, and Floyd Henry Wirsing, of Charlottesville.

Masters of arts — Ruth Boggs, of Pendleton, S. C.; James Irving Brooks, of Beaver Dam, Va.; George Howard Givens, of Lebanon, Va.; Richard Harcourt Hagerty, of Port Deposit, Md.; M. Ethel Hill, of Florence, S. C.; James Harrison McGlothlin, of Greenville, S. C.; Melvin Glenn Patton, of Kershaw, S. C.; Melvin Howell Tennis, of Phoebus, Va.; Marvin Glenn Williams, of Bluefield, W. Va.; Virginia Joyce Willis, of Washington; Fred Orr Wygal, of Dryden, Va., and Edward Sears Yates, of Fort Defiance, Va.

New Army Vehicles Tested in Mudholes

Baltimore, Aug. 26 (A.P.).—Over hills and swamps and through mud holes and sand, the latest type motor vehicles for military purposes, including four and six wheel drive trucks, were put through their paces today before Assistant Secretary of War Fred H. Payne and five major generals.

The tests were at the Holabird quartermaster depot. One of the tests set for the trucks was the negotiation of a 65 per cent grade. The six-wheel drive was on the 7½-ton trucks.

17 Stowaways Are Sent Back to Starting Points

Baltimore, Aug. 26 (A.P.).—Seventeen stowaways who arrived here August 21 in one of the ballast tanks of the British steamship Mistley Hall departed today on the same vessel.

Ten are Portuguese, six Chinese, and one is Spanish. They will put ashore at the points at which they secretly boarded the ship three weeks ago, the Chinese at Trinidad and the others at Rio de Janeiro.

SPECIAL NOTICES.

MONEY ADVANCED ON PAWN TICKETS, diamonds, jewelry, antiques, silver, gold and watches. LIVINGSTON & CO., 1319 F st. nw.; National 5649.

Window SHADES. Floor Coverings. SCREENS; prompt econ. serv. KLEEBLATT, 11th and H nw. Linc. 0670.

Repairing, painting, gutter-spout. ROOF Furnaces Cleaned FURNACE Alax Roofing Co. 2038 18th st. nw. No. 5314, day or night.

30-DAY Shorthand alone; 3-4 months' stenographic course, usual time. Embodies thoroughness, speed, efficiency. Latest methods. Positions for graduates. Enroll Today. BOYD'S, 1333 F.

HICKEY-FREEMAN CLOTHING

Pajamas Reduced

Our entire stock of pajamas is now offered at substantial savings. Russian blouse models, English collared styles, or the favoured pullovers. Imported broadcloths, madrasses and silks.

Now $2.63 to $30.00

Goldheim's

Apparel for gentlemen—Established 1875

1409 H STREET

BURGLARY SUSPECT IS HELD IN CAPITAL

Arlington County Victims Unable to Identify Man as Thief.

AUXILIARY WILL MEET

ARLINGTON COUNTY BUREAU OF THE POST.
Tel. Clar. 800. Clarendon, Va.

George Rufus Fillmore, of O street near Thirty-second street northwest, was arrested yesterday afternoon by Washington polcis of the Seventh Precinct and turned over to the Arlington County police as a suspect in connection with the burglary of several homes on the Lee Highway near Falls Church Monday. Mrs. David N. Luttrel, who surprised the intruder ransacking her home, was not positive in her identification of Fallmore as the man.

William Rucker, a neighbor of the Luttrels, who pursued the man for several miles with a shotgun and had gotten a better impression of him, was taken before the man yesterday evening. Rucker was positive that Fillmore was not the person he pursued. The Arlington police then returned Fillmore to the Seventh Precinct, where he was being held for investigation in connection with another charge.

The Woman's Auxiliary, Arlington Chapter 139, American Legion, will hold its meeting this evening in the Arlington County Chamber of Commerce rooms on Wilson boulevard in Clarendon. The members will held an installation of the recently elected officers. This will be the last meeting of the auxiliary before the delegates leave to attend the annual convention, which is to be held this year in Harrisonburg from September 7 to 10, inclusive. All who plan to attend the convention next month have been urged to attend the meeting.

The luncheon of the Clarendon Circle of the St. George's Episcopal Church, which was scheduled to take place this afternoon at the home of Mrs. Barnum Smith, has been postponed until further notice, according to announcement made yesterday evening by the officers of the circle.

The Barcroft School and Civic League will hold a special meeting this evening in the Community Hall at Barcroft. The organization will discuss questions concerning the future welfare of the community.

Lester White was arrested by the Arlington County police on a charge of stealing a truck from John Armstead. When the case was called in police court yesterday morning Judge Harry Thomas postponed the trial until this morning, and White was released on a bond of $250 for his appearance at court.

G.O.P. Richmond Wing Routs Dissenting Group

Richmond, Va., Aug. 26 (A.P.).—Members of the "officeholders" wing of the Republican party in Richmond this afternoon elected district and State convention delegates, routing a dissenting group which split several days ago with the filing of charges in Washington that officeholders were too active in local politics.

The dissenting group was completely overwhelmed. Resolutions were adopted indorsing the Hoover administration.

Virginia Rum Raid Ends in Fatality

Robert McVey Shot Fleeing From Mountain Still Near Bedford.

Special to The Washington Post.

Bedford, Va., Aug. 26.—Robert McVey was shot and killed instantly near Stone Road Church on Smith's Mountain, in the extreme southern part of the county, Sunday afternoon between 4 and 5 o'clock. McVey was fleeing from a still when shot. Prohibition officers who made the raid believe that he was shot by a bullet from the gun of a confederate which was intended for one of the officers.

E. A. Newman, State prohibition officer, and G. U. Newman, R. W. Willard and W. H. Whitten, deputy sheriffs, composed the raiding party which located the still in an isolated hollow, a mile or so from any road or cultivated field. The still was located Thursday of last week and the officers judged by the condition of the mash that the run would be ready Sunday, and when they went back Sunday afternoon they found four men engaged in the operation, according to Officer Newman.

When the presence of the officers became known, the men ran. After they had run about 75 yards three shots were heard from the side of the mountains behind them and McVey fell almost at Whitten's feet. After the shots were fired a man was seen to run from the direction from which the shots came. Newman shot twice in the direction of the running man.

Injunction Denied Against Parsonage

Trustees Protest Use as Tourist Inn, but Fail in Court Plea.

Special to The Washington Post.

Harrisonburg, Va., Aug. 26.—A plea for an injunction to restrain the Rev. and Mrs. St. Clair Poffenberger from using the parsonage of St. Matthew's Lutheran Church at New Market as a tourists' inn was denied by Judge Phillips Williams in Shenandoah Circuit Court today.

Mrs. Lydia K. Arehart, complainant, declared that she sold the dwelling to the church at less than its market value for exclusive use as a parsonage. The defendants, including the trustees of the church, countered that the title to the property was given to the church by Mrs. Arahart without stipulation as to its use.

The injunction suit was without parallel in the Shenandoah Valley.

FARM DISPLAYS FEW AT WINCHESTER FAIR

Drought Affects Exhibits in Agrarian Section; Apples Are Scarce.

DOG SHOW IS FEATURED

Special to The Washington Post.

Winchester, Va., Aug. 26.—Farm and orchard displays were scarce today at the opening of the sixty-first annual exhibition of the Shenandoah Valley Agricultural Society on the Winchester Fair Grounds, due to the drought, which has gripped the valley since early last spring. The burning sun left hundreds of fields almost as barren as during the days of the Civil War, when the "granary of the Confederacy" was stripped and fired by invading armies.

However, farmers who could rake together even a small variety of products brought in their offerings to compete for prizes. Most of the apple displays consisted of early fall varieties and also late apples in the green state, all to be judged on their merits for prizes, which consist of silver cups and goblets offered by American and British commission houses dealing in fruits.

Other departments of the fair were well filled, these including the women's section for the display of preserving and canning, needlework of plain and fancy design, and china and canvas painting. Out on the grounds, barns and pens were filling up with horses, cattle, sheep, lambs and swine, and during the afternoon judges were passing among the entries, pinning a blue here and a red there.

The poultry section was larger this year than for several years, and a new feature was a dog show, in which the most famous exhibit was one of the huskies brought back from the Antarctic by Rear Admiral Richard E. Byrd and sent to his brother, Tom, living here. Creditable displays were made by boys and girls of agricultural high schools of northern Virginia.

Night programs are to be featured with boxing bouts, in which a large number of aspiring sluggers of half a dozen States are matched, including also several members of a battery of Federal Field Artillery here from Fort Hoyle, Md. Use of modern motorized artillery equipment is also demonstrated on the ace track infield.

Pony races were held today and running and trotting events are carded for Wednesday and Thursday, with the major portion of the money going to the runners. Automobile races are programed for Friday.

LOVE'S MADNESS

Lures Babe Into Desperate Hands!

At the University of Wisconsin Babe is the envy of her feminine classmates. Men yield helplessly under her charm and beauty. The gaiety of fraternity parties and college dances are hers.

Then Babe finds herself penniless and nameless. A generous allowance is suddenly cut off, and her true identity is revealed. In this critical condition, Babe leaves the University to earn a living in Milwaukee . . . unknowingly pursued by a group of gangsters with an extortion plot.

How she is lured away to a lonely spot and kidnaped presents a story full of action and turbulent love. Forced to choose between two men, Babe finds herself in a serious predicament, but she alone must solve this tremendous problem. How she does it offers a narrative you'll enjoy from beginning to end.

"MISS MYSTERIOUS"

Starts Sunday in

The Washington Post

"The Capital's Greatest NEWSpaper"

T. W. PAGE TO JOIN TARIFF COMMISSION

Virginia Democrat Is Second to Be Appointed by President Hoover.

SERVED ON FIRST BOARD

(Associated Press.)

President Hoover yesterday completed one-third of the new tariff commission authorized under the Hawley-Smoot act by giving a recess appointment to Thomas Walker Page, native Virginian and widely known economist.

Mr. Page is a Democrat. He is 64 years old and served on the original U. S. Tariff Board under President Taft. He also served on the Tariff Commission under Presidents Wilson and Harding and was its chairman from 1920 to 1922.

The new appointee will take office September 16 along with Henry P. Fletcher, Pennsylvania Republican and former diplomat who was named chairman of the new body last week. On that date the present six-member, bipartisan commission will expire.

Like the present body, the new commission will have six members, three Republicans and three Democrats. Four more commissioners remain to be selected.

Many Inquiries Ahead.

Indications have pointed to the renomination of at least two incumbents, Edgar B. Brossard, Utah Republican, chairman, and Alfred P. Dennis, Maryland Democrat, vice-chairman. If they are renamed the President will have to find but one more Republican and one Democrat to complete the reorganization directed by Congress.

All members of the new commission will have to be confirmed by the Senate but pending that approval they will receive the salary of $11,000 a year each authorized in the 1930 tariff act.

The present commission has been given a huge task in the form of cost of production investigations under the flexible provisions, but is carrying on only preliminary work with the intension of leaving the larger phases to the new commission.

The Senate has directed the commission to investigate 35 articles and public notice has been given of inquiries in 27 cases. However, pending several months of investigation of differences of costs in production of the commodities in the United States and principal competing countries, no dates will be set for hearing domestic manufacturers.

On Soviet Labor.

In the next day or so the commission intends to initiate the remaining eight cost inquiries. Among these will be refined sugar. Atlantic seaboard refiners are seeking an increase in the refined duty, contending the raise in raw and refined rates under the new law was not in proportion to the spread between the old imposts. They assert this has given Cuban refiners an advantage.

Another inquiry to be left to the new commission will be that ordered by the House into the class of labor used on many articles imported from Soviet Russia. Commission officials, however, believe little information will be obtained in this investigation, as the United States has no official agents in Russia.

If proof is given that convict labor has entered into production of a commodity it may be barred from entry. This action was taken recently on Russian pulpwood, but the embargo was rescinded after further inquiry.

Mr. Page resides at 2400 Sixteenth street northwest.

EARLY LEAD TAKEN BY SENATOR BLEASE

Continued from Page 1.

the eight-cornered contest for governor. Olin D. Johnston, avowed opponent of the $65,000,000 highway program, was in the lead with 13,889. The standing of the others was: Ibra C. Blackwood, 8,770; R. Beverly Herbert, 3,196; W. H. Keith, 9,000; A. F. Lever, 9,581; John J. McMahan, 264; W. W. Smoak, 2,439, and Ashton H. Williams, antiprohibitionist, 5,607.

Returns were unusually slow in coming in, indicating, observers said, one of the heaviest ballots in the party's history. More than 300,000 persons were eligible to vote.

North Carolina Officer Dies.

High Point, N. C., Aug. 26 (A.P.).—Dr. Charles O'Hagan Laughinghouse, North Carolina State health officer, died, here today at a hospital, where he had been receiving treatment for several days.

FUNERAL DIRECTORS.

Clyde J. Nichols, Inc.
4209 9TH ST. NW. Col. 6324.

Wm. H. SARDO & CO.
412 H ST. NE. Phone Lincoln 0824.

ESTABLISHED 1876.
JOHN R. WRIGHT CO.
1537 10th st. nw. Phone North 9047.

J. WILLIAM LEE'S SONS
FUNERAL DIRECTORS
CREMATORIUM
332 PA. AVE. NW. NATL. 1384 and 1385.

CHAS. S. ZURHORST
801 EAST CAPITOL ST.
Phone Lincoln 0312.

P. J. SAFFELL
723 8TH ST. NW. Natl. 0537.

Frank Geier's Sons Co.
1113 SEVENTH ST. NW Telephone
Modern Chapel. NATIONAL 2473.

THOS. S. SERGEON
1011 7TH ST. NW. Telephone Natl. 1090.

JAMES T. RYAN
317 PA. AVE. SE. Atlantic 1700.

V. L. SPEARE CO.
Neither the successor of nor connected with the original W. R. Speare establishment.
1009 H St. N.W. Phone Franklin 6626. Formerly 940 F st. nw.

Why Pay for Everything?
Chambers will give the whole funeral, cars and all, and a very good casket for $100 Up
STEEL VAULTS. Best that money can buy are only..... $85
All Prices Include the Sincere Service of
THE GREATER
CHAMBERS CO.
Offices and Chapels
14th, Corner Chapin N.W.
Phone Columbia 0432

FUNERAL DESIGNS.

GUDE BROS. CO., Florists
1212 F street National 4270.
APPROPRIATE FUNERAL DESIGNS

GEO. C. SHAFFER 900 14TH ST. NW
Expressive Floral Emblems Natl 0106
Mod. prices. Open eve. & Sun Natl 2416

CEMETERIES.

GLENWOOD CEMETERY
Choice Lots and Sites for Sale

TARIFF CHOICE

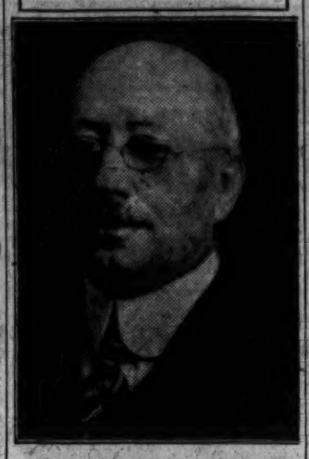

THOMAS WALKER PAGE.

BORAH UNOPPOSED FOR SENATE TERM

Democrats, at Convention, Decline to Offer Rival to Incumbent.

IS NOMINATED BY G. O. P.

Idaho Falls, Idaho, Aug. 26 (A.P.). Senator William E. Borah (Republican), chairman of the Senate foreign relations committee, will be unopposed for reelection in November.

This was decided today when the Democratic and Republican State conventions met in Idaho to nominate candidates for State and congressional offices.

The Democrats, in session at St. Anthony, voted not to put a candidate in the field against the veteran Borah, who won renomination at the Republican convention here. The nomination failed of being unanimous by the vote of one county.

The delegates followed their support of Senator Borah with nomination by acclamation of Representatives Burton L. French, of the First District, and Addison T. Smith, of the Second District and as candidates for reelection.

Nominations in this State are made by the party conventions instead of by the direct primary system.

While deciding to offer no opposition to Senator Borah, the Democrats voted to name candidates to oppose the State's two representatives in Congress—Burton L. French and Addison T. Smith, both Republicans.

In advance of the balloting on nominations, supporters of John McMurray, of Oakley, were claiming his selection as the Republican gubernatorial nominee on the first ballot, while backers of Mayor C. Ben Ross, of Pocatello, declared enough votes were in sight to give him the Democratic nomination for governor on the initial ballot.

A split was reported among North Idaho Republican delegates threatening disruption of plans for a coalition between the forces of Byron Defenbach, of Lewiston, State treasurer, and Oscar E. Hailey, of St. Maries, in an effort to head off McMurray's selection. Defenbach, Hailey and Attorney General W. D. Gillis are candidates for the Republican gubernatorial nomination.

Backers of Asher B. Wilson, of Twin Falls, were attempting to unite the Democratic opposition against Mayor Ross to prevent his designation on the first ballot as the Democratic standard bearer.

Car Strikes Woman; Another Is Arrested

While crossing the Sandy Spring road to reach her parked car yesterday, Mrs. Jessie K. Niemyer, 64 years old, of 7040 Alaska avenue northwest, was struck and knocked down by an automobile driven by Catherine Montgomery, colored, V street near Sixteenth street northwest. She was taken to the Montgomery County General Hospital at Sandy Spring. Her condition was believed not serious last night unless internal injuries develop.

The Montgomery woman was arrested and charged with operating an automobile without a permit and reckless driving and her companion, G. W. Montgomery, colored, New Jersey avenue near R street northwest, was charged with permitting an unlicensed operator to drive a car in his charge and reckless driving. They were released on bond of $200 each.

Dog Instructor to Arrive Soon.

Morris S. Frank, managing director of "The Seeing Eye, Inc.," said to be the first school in the United States for instructing dogs as guides for the blind, will arrive here September 17 or 18 for a stay of several days. Lectures and demonstrations are being arranged through the Columbia Polytechnic Institute for the Blind.

DIED

BRODERICK—On Tuesday, August 26, 1930, at her residence, 1217 K street northwest, MARIA ANN, daughter of the late Thomas and Mary Broderick, late of Forest Glen, Md.
Funeral from the above residence on Thursday, August 28, at 8:30 a. m. Requiem mass at St. Patrick's Church at 9 a. m. Relatives and friends invited. Interment at St. John's, Forest Glen, Md.

CUNDIFF—On Monday, August 25, 1930, at Emergency Hospital, WILLIAM I., husband of Adelaide Cundiff and father of Wade B. Cundiff.
Funeral from W. W. Chambers Co. funeral parlors, 1400 Chapin street northwest, on Wednesday, August 27, at 3 p. m. Interment at Cedar Hill Cemetery.

HAYGHE—On Monday, August 25, 1930, at 12:30 p. m., at his residence, 18 Randolph place northwest, JOHN B. R., beloved husband of the late Rebecca D. Hayghe, and father of Howard V., William E. Hayghe, and Mrs. Ruth Riley.
Funeral from Hamline Church, Sixteenth and Allison streets northwest, on Wednesday, August 27, at 2 p. m. Interment at Glenwood Cemetery.

McGRATH—Suddenly, on Monday, August 25, 1930, at his residence, Fort Myer Heights, Va., EDWARD PATRICK, beloved husband of Louise K. McGrath; member of Knights of Columbus and Loyal Order of Moose, Clarendon Lodge, No. 1315.
Funeral from the above residence on Thursday, August 28, at 8:30 a. m. Mass at St. Charles' Catholic Church, Clarendon, Va., at 9 a. m. Interment at Arlington Cemetery.

RENSHAW—On Tuesday, August 26, 1930, at 6:30 a. m., at his residence, 4327 Eighth street northwest, ALEXANDER M., husband of Laura B. Renshaw and son of William R. and the late Elisabeth Renshaw, of Rochester, N. Y.
Funeral services at above residence on Thursday, August 28, at 2:30 p. m. Interment at Congressional Cemetery.

STERLING—Suddenly, on Tuesday, August 26, 1930, at his residence, 2700 Thirty-sixth street northwest, THOMAS, beloved husband of Mayme Sterling.
Funeral services at his late residence on Friday, August 29, at 2 p. m.

TRACEY—On Monday, August 25, 1930, at his residence, 912 Irving street northeast, CLARENCE J., beloved husband of Edith R. Tracey.
Funeral from the above residence on Thursday, August 28, at 11 a. m. Interment Loudon Park Cemetery, Baltimore, Md.

WOLLARD—On August 26, 1930, at the residence of her niece, Mrs. Lillian W. Bonner, the Ontario Apartments, Miss EMMA, daughter of the late Hezekiah and Ann Wollard.
Remains resting at Lee's funeral parlors, 332 Pennsylvania avenue northwest. Funeral from Lee's parlors, on Friday, August 29, at 2 p. m. Interment at Glenwood Cemetery.

CHARGES FLY THICK IN BALLYHOO FIGHT

G. O. P. Scores Democratic Charges and Hull Sends Out Attack on Fess.

BURDEN ON TYPEWRITERS

Continued from Page 1.

This specific exhibit merely typifies the general character of their self-serving bedtime tales."

To judge by the opening paragraph of the Democratic statement, nobody would ever believe the nasty things that the Republicans have said about Shouse and Michelson. It has to do with ethics. In line with good ethics, the statement begins, the Democratic committee delayed publishing any comment on Senator Fess' Monday speech, because it felt that he was entitled to the "right of way."

Thereupon Representative Hull (or "Ghost" Michelson) proceeds to make Senator Fess out as a prevaricator. Culling from his speech a statement that the Hoover administration has a record of accomplishment that has never before been paralleled, Hull points to two "disasters"—the stock market crash and the agriculture depression—and declares that, while President Hoover may have done all he could, that was not enough.

Hoover's Best Not Enough.

"The chairman of the Republican National Committee," the statement says, "was naturally supposed to praise the administration, but it was not expected that he would go so far from the facts. He accuses the Democrats of attempting to capitalize the panic for political advantage, because they have called attention to the discrepancy between Mr. Hoover's campaign promises of continued prosperity if he were elected and the industrial situation as we find it today. I wonder what would have been Senator Fess' comment had a Democratic administration been placed in power and the business collapse had followed?

"According to this administration apologist, 'a serious crisis was impending' following the stock market crash, threatening that 'men would be thrown out of employment, productive industry would be at a standstill, and nation-wide suffering impending if not actually realized.' The inference is that because of the steps taken by President Hoover none of these things occurred. Unfortunately, they did occur and still obtain.

"No doubt the President did all he could. But all he could do was not sufficient to save us from the things that Senator Fess enumerates."

Tariff and Unemployment.

Hull took exception to Senator Fess' statement that the number of unemployed in this country was only about 2,500,000. Even the Census Bureau admits that this figure is low, he declares, and quotes Prof. Charles E. Persons as saying that the number of unemployed was about 5,000,000.

Hull also took issue with Fess on the latter's enthusiastic statements with regard to the tariff.

"He also assures us that retaliation by foreign nations has not occurred," Hull says, "and scoffs at the idea that our foreign trade will suffer because of the new tariff. This in the face of the fact that our foreign exports in July of this year were $134,000,000 below those of July, 1929, and that the imports suffered an equal decline."

The cannonading is expected to continue today.

Page County Drought Loss Set at $710,000

Special to The Washington Post.

Luray, Va., Aug. 26.—Jacob R. Seekford, a former justice of the peace of Marksville District, who has just concluded a drought survey of farming conditions in Page County, has found the loss will reach $710,000. Mr. Seekford says that loss of the corn crop will total $300,000; hay crop, $100,000; fruit crop, $100,000; potato crop, $75,000, and the tomato crop, $75,000.

These figures are based on average crops in the past ten years. He does not count the cost of putting out the corn, potato and tomato crops. According to Mr. Seekford, Marksville and Luray Districts lose considerably more than either Shenandoah and Springfield Districts.

CLERK AND MOTHER CAMP OUT IN AUTO

Continued from Page 1.

trouble sleeping. And everyone was nice to us—the manager of the camp was just grand."

They were full of praise for Washington's hospitality toward visitors. While Mrs. Doll waited in the car she read or sewed. On hot days she went to the museums and spent her time in sight-seeing. Over week-ends she and her daughter took trips to places of interest in Maryland and Virginia.

When they came to Washington from the Kentucky city they had a complete camping outfit in the car. Sometimes, Mrs. Doll said, she would cook for them on their portable stove, and at other times they ate at the cafeteria at the camp. The manager of the cafeteria also came in for a share of Mrs. Doll's praise for his helpfulness.

Mr. Doll and a son, Wilbur Doll, were left in Louisville when the daughter came to Washington to work. They have joined the family now, however, and plan to stay here during the winter. The family has an apartment near the girl's office, on D street southwest. Wilbur will also spend the winter with the others if he can find a job here, they said.

They are not sure how much longer they will be here, as Miss Doll's appointment in the population section may be terminated at any time.

Though the two women were alone, they were never molested in any way, and all the people they met went out of their way to be nice to them, they said. Facilities at the Tourist Camp were excellent, and everything has been foreseen to contribute to the comfort of travelers, judging from the praise showered on camp personnel.

Rhode Island Citizens to Meet.

George A. G. Wood, president of the Washington Gas Light Co., will address the Rhode Island Avenue Citizens Association at 9 o'clock tonight on "Ideals of Service to the Public." The meeting will be at the Sherwood Presbyterian Church Sunday School, Twenty-second street and Rhode Island avenue northeast. Frank A. Woodhead and George B. Fraser, vice presidents of the Washington Gas Light Co., will attend the gathering.

OPEN A CHARGE ACCOUNT
FINE MEN'S WEAR
EISEMAN'S, 7th & F

MONTGOMERY LANE PARKING BAN ISSUED

Traffic Becomes So Heavy County Commissioners Make Restriction.

FIRE HOUSE OPENS TODAY

Parking on the south side of Montgomery lane, from Wisconsin avenue to East lane, Edgemoor, is prohibited in an ordinance adopted yesterday by the Montgomery County commissioners at their regular meeting in Rockville.

Traffic at this point has become so heavy that the parking ban was believed necessary from a safety standpoint.

The commissioners awarded the contract for the supply of coal for the county jail and the courthouse yesterday to the Rockville Fuel & Feed Co., of Rockville, the low bidder. The contract provides for the delivery of 100 tons of Pocahontas stove coal for the courthouse and 30 tons of furnace coal for the jail. The successful bidder offered prices of $7.34 a ton for the courthouse and $12.73 a ton for the jail coal. Thomas I. Fulks and Griffith Consumers were the next highest bidders.

A communication from the Maryland State roads commission was read by Berry Clark, clerk to the county commissioners, informing the commissioners that the contract for widening the State highway at Middlebrooke Hill, northwest of Gaithersburg, had been awarded to the M. J. Grove Lime Co., of Frederick. An immediate start of work has been promised by the successful bidder. There have been several fatal accidents at this point, and the widening of the road is expected to make travel safer.

A joint meeting of the Men's and Women's Republican Clubs of Silver Spring will be held Friday evening at the Masonic Temple at 8 o'clock. Several of the Republican candidates will speak at the meeting.

Mrs. Jesse W. Nicholson will be the principal speaker at a meeting of the Montgomery County Women's Democratic Law Enforcement League tomorrow at 8 o'clock in the Montgomery County Building at Bethesda. Other speakers will be on the program.

The Sandy Spring Volunteer Fire Department will formally open and dedicate its new firehouse this afternoon at 1 o'clock with a parade and carnival. The new firehouse, one of the most elaborate and best appointed of the county is open for inspection and the department's apparatus housed therein.

Three baseball games are to take place in the afternoon. Sport tournaments will follow the ball game.

One of the features of the celebration will be a parachute jump. The landing of the jumper will be the signal for the beginning of a sumptuous chicken dinner. Shows and midway attractions will vie with dancing for preeminence on the evening program.

The Gaithersburg-Washington Grove Volunteer Fire Department will open its new firehouse tomorrow with a parade and hook-up contest, which will be participated in by most of the county companies. The parade will begin at 3:30 o'clock. Contests also will be held for the women's auxiliary teams.

Silver cups donated by the Gaithersburg Chamber of Commerce will be presented to the winners of the contests. Several prominent speakers will address the gathering and supper will be served in the evening. Dancing will begin at 9 o'clock in the recreation room and the bowling alleys in the basement will be open to the public.

William A Pate, jr., Rockville contractor, has started the work of excavating the site for the new Montgomery County Courthouse at Rockville. Tool sheds and temporary office buildings have been erected by the J. J. McDevitt Co., of Charlotte, N. C., which was awarded the contract for the construction of the new courthouse.

About ten months will be required for the construction of the courthouse, it is estimated. Work is progressing rapidly on the interceptor sewer which will connect the new courthouse and jail building with the town sewer system and necessary connections will be made by the town of Rockville to supply water.

Rain Is Welcomed In Loudoun County

Full Inch Falls Within an Hour to Aid Ardi Farm Lands.

Special to The Washington Post.

Purcellville, Va., Aug. 26.—A heavy downpour, totaling a full inch in a single hour, early tonight gave Loudoun its first rain of any consequence since June 25 and broke the widespread drought in this immediate region.

With the exception of several slight drizzles this is the first rainfall to be recorded generally throughout the county in months.

Farmers and fruit growers were overjoyed at the downfall as a means of aiding late vegetation, pasture lands and orchards.

The rain, falling principally in the northern and western parts, failed to hit Leesburg, however.

Montgomery Singers To Vie for Radio Honor

In the first local competition in Maryland for the fourth national radio audition, young singers of Montgomery County will vie for honors September 8 in the Takoma Park Theater, at Takoma Park, in ceremonies under the direction of Mrs. J. Frank Rice.

Seven other Maryland cities also will hold local auditions during the next few weeks to select candidates for the Maryland State audition in Baltimore in October, preparatory to the district trials in November. The seven Maryland cities scheduling auditions include Easton, Baltimore, Cumberland, Frederick, Hagerstown, Annapolis and Riverdale.

Farmer and Merchant Die of Heart Attacks

Special to The Washington Post.

Harrisonburg, Va., Aug. 26.—J. Webb McGlaughlin, aged 55, fell dead from a heart attack early this morning just after he had opened his grocery and meat market for the day. His widow and two children survive. He had devoted his entire life to the store, succeeding his late father in business.

At about the same time Joseph L. Flory, aged 62, prominent Timberville farmer and brother of Dr. John S. Flory, president emeritus of Bridgewater College, dropped dead at his barn from a similar attack. He leaves his widow and two children.

DIES AT HOME

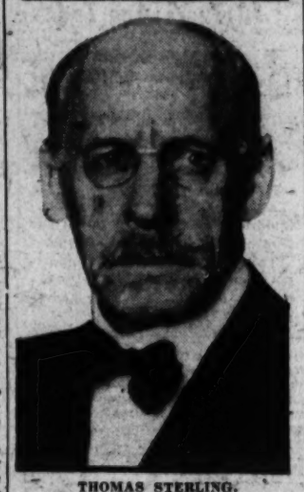

THOMAS STERLING.

THOMAS STERLING, ONCE SENATOR, DIES

South Dakotan, Who Later Practiced Law Here, Dead at Home.

FIRST ELECTED IN 1913

Former Senator Thomas Sterling, of South Dakota, 79 years old, and prominent Washington attorney, died yesterday at his home at 2700 Thirty-sixth street northwest.

Survivors of Senator Sterling include a son, Floyd E. Sterling, of Westfield, S. Dak.; an adopted daughter, Mrs. Margaret Jorgenson, of Chicago, and a stepson, Wood McCaffin, of Washington. Funeral services will be held Friday afternoon at 2 o'clock at the residence. The place of burial had not been chosen last night.

Senator Sterling was widely known in national political circles and served his State in the Senate from March 4, 1913, until March 4, 1925, when he was named by President Coolidge as field secretary of the Commission for the Celebration of the Two Hundredth Anniversary of the Birth of George Washington. Since his retirement from the Senate he has actively practiced his profession as a member of the well-known law firm of Sterling, Tedron & McCaslin, with offices in the Woodward Building.

Born on February 21, 1851, near Amanda, Fairfield County, Ohio, he moved at the age of 3 years with his parents to McLean County, Ill., where several years later his brother, the late former Representative John Allen Sterling, of Illinois, was born.

He was graduated in 1875 from the Illinois Wesleyan University at Bloomington, and served until 1877 as superintendent of schools of Bement, Ill. He studied law and was admitted to the bar in 1878, and began practice in Springfield, Ill. He was city prosecuting attorney there in 1880 and 1881.

In 1882 he moved to the Territory of Dakota, and from 1886 to 1888 was district attorney of Spink County. He was a member of the State constitutional convention in 1889, and a member of the State Senate in 1890. From 1901 to 1911 he served as dean of the College of Law in the University of South Dakota. Upon serving two terms as senator from his State on the Republican ticket, he was an unsuccessful candidate for renomination in 1924.

GERMAN FLIER LANDS IN NEW YORK HARBOR

Continued from Page 1.

route, for no arrangements have been made for fuel depots. They will stay here for several days at least, and hope to visit the national air races at Chicago.

The arrival in the harbor was spectacular. The decorated city tug Macom had set out with a welcoming committee to extend the city's greeting off the Statue of Liberty. Police and private planes circled above and police launches kept the thickening afternoon harbor traffic in orderly motion. And then suddenly the big flying boat, gray-green as the sea, flashed out from over the skyscrapers and swung in a wide circle over the Statue of Liberty.

Apparently not seeing the Macom, or not realizing what it was, Capt. von Gronau brought his rebuilt old veteran of the air down to a smooth landing just off the Battery sea wall and threw a rope to a police launch. When the returning Macom got to it the plane was prosaically anchored as the harbor traffic went by, barges and scows and ferries.

Contrast of Ships.

The flying boat was not the only ship from a European port to arrive today. As the plane from Germany lay at anchor off the Battery the great Majestic, of the Cunard Line, steamed up the bay inbound from Cherbourg and Southampton. For a moment they were close together, a picture of modern transportation.

When the Macom docked the German fliers transferred to a police launch and went ashore, leaving their plane squatting on the water against the background of the towering city. A large crowd cheered the fliers as they came ashore and were escorted to the office of the marine police.

There was a brief interview, Capt. von Gronau acting as spokesman for his companions, Edward Zimmer, Franz Hack and Fritz Albrecht, who were less familiar with English and who showed their pleasure by grinning at the reporters and waving to the crowds.

Then they went back to their plane and flew it over Manhattan to a police hangar on the East River, where it will be overhauled. It is an old plane, having been used five years ago in the Arctic by the late Roald Amundsen. The next year Capt. Frank Courtney, of England, started a flight to America in it, but was forced down at sea.

4,000 Miles Covered.

Capt. von Gronau said he did not announce he was planning a flight across the Atlantic when he took off from the Isle of Syit, in the North Sea, a week ago yesterday because he was not sure himself just how far he was going to be able to go.

"I thought it was best," he said, "just to start out and see how it went for awhile."

The German crew followed a long northerly course by way of Faroes, Iceland, Greenland, Labrador and Nova Scotia, leaving Halifax this morning for New York. The route was about 4,000 nautical miles and the flying time was 47 hours.

Capt. von Gronau, standing on the sea wall, looked out at his old ship riding easily on the swells and smiled with pride.

"Not so many years from now," he predicted, "a plane from Europe will be landing in this harbor every day."

GAMBLING CHARGES TABLED BY COUNTY

Prince Georges Officials Say That They Have Taken Adequate Steps.

TO AWAIT GRAND JURY

Holding that they have taken adequate steps in the matter for the present, the Prince Georges County Commissioners yesterday decided to take no immediate action on a second letter received from Charles B. Calvert, Mount Rainier attorney, regarding the alleged presence in the county of a large gambling establishment and charges of graft among county officials.

The commissioners turned the letter received from Mr. Calvert at a former meeting over to State's Attorney J. Frank Parran and Sheriff Charles S. Early for action. Mr. Parran at that time announced that he planned calling Mr. Calvert and any witnesses he could produce before the county grand jury in October.

Mr. Calvert objects to waiting until October and asks that immediate steps be taken in the raiding and closing of the alleged establishment on Bladensburg road.

"Why can not the officers of Prince Georges County do as they do everywhere else, proceed at once to raid this place, by warrant and search warrant?" he asks in his letter. "Why can not they post men outside the place and take the numbers of the automobiles parked daily, over 200 of them, about this gambling place?"

He charges that county officers are accepting bribes to permit the establishment to remain open and expresses the hope that "some early and radical change in the conditions in this county will render unnecessary the giving of names and addresses and definite charges."

Attorney Calvert also asks the commissioners to inquire into the bonding situation in the county, pointing out that prompt action has been taken by Washington police officials to bar collusion between police and bondsmen. He suggests that the county commissioners refuse to pay fees to constables who have a multiplicity of charges made in cases, apparently for the purpose of collecting more fees.

Several homes were threatened yesterday afternoon by a fire which raged in the woods near District Heights and which approached closely to the town itself. Volunteer firemen from Upper Marlboro, Seat Pleasant, Boulevard Heights, Capitol Heights and Greater Capitol Heights battled the flames and managed to extinguish the fire after several hours of intensive effort.

The Maryland branch of the Susan B. Anthony Foundation, through its State director, Mrs. Virginia Peters-Parkhurst, of Berwyn, yesterday placed a bunch of golden rod and ferns, the organization colors of yellow and green, under the portrait of Susan B. Anthony, now on exhibition in the headquarters of the National League of Women Voters.

Mrs. Parkhurst called attention to the fact that the tribute was made in memory of the tenth aniversary of the signing of th proclamation granting the vote to women.

WILEY POST FIRST IN NONSTOP DERBY

Continued from Page 1.

failed to arive. They are not participants in the derby.

Averaging 127½ miles per hour and setting the blistering pace from the start, Mrs. Phoebe Omlie, of Memphis, Tenn., today won the women's class "B" Dixie derby from Washington, D. C.

Time 11 Hourse 42 Minutes.

Mrs. Omlie, who also won last year's air derby for women, piloted her speedy little Monocoupe across the finish line at the airport here at 3:16 p. m. to cut the elapsed time for the distance down to 11 hours 42 minutes and 21 seconds.

Mrs. Martie Bowman, of Hempstead, N. Y., was a poor second in the race, which was limited to planes of 500-cubic-inch piston displacement. Her elapsed time was 14 hours 48 minutes and 39 seconds. Laura Ingalls, of St. Louis, captured third place in 16:47:26.

Two contestants failed to finish in the money, Nancy Hopkins, of Washington, D. C., and Charity Langdon, of Norfolk, Va. One other, Vera Dawn Walker, of Los Angeles, was reported out of the race at Birmingham, Ala. Miss Hopkins' time was 19:18:18, and Miss Langdon's 20:44:47.

Their prizes were, first, $2,000; second, $1,200, and third, $800.

Other events of the day included two closed-course races and assorted aerial contests.

Roberts Wins 25-Mile Race.

Vern Roberts, Moline, Ill., flying a Monocoupe, set a pace of 141.91 miles an hour to win the 25-mile race for planes of 650 cubic piston displacement. Leo Bowman, of Los Angeles, Calif., placed second, and R. T. Quinby, Moline, Ill., third. J. H. Livingston, of Aurora, Ill., one of the most consistent winners since the opening of the races, dropped out in the fifth lap.

Flying a Great Lakes training plane, Charles Meyers, of Cleveland, Ohio, attained an average speed of 116.93 miles per hour to win the 25-mile race for open type ships with motors of a maximum of 350 cubic inch piston displacement.

W. S. Green, of Kansas City, Mo., placed second and B. W. Diggle, of Kansas City, was third.

H. Neumann, Elmhurst, Ill., won the civilian's balloon-bursting contest. Doug Davis, Atlanta, Ga., placed second; A. J. Davis, third.

Model Contest Held.

W. Hershberger, of La Grange, Ill., was first in the dead stick landing contest; J. H. Livingston, Aurora, Ill., second; Harold Neumann, Elmhurst, Ill., third. In the primary gliding contest Ivan Stoughton, St. Joseph, Mich., placed third.

J. K. O'Meara, Akron, Ohio, won the secondary spot landing contest; P. C. Skeels, Chicago, won the soaring plane duration contest, and W. B. Brunken, Maywood, Ill., was first in the primary glider duration contest.

Early in the day a fleet of tiny model airplanes fluttered around the field. The plane constructed by Elmer Lueckerath, Ferguson, Mo., won the contest for fuselage models, staying aloft for 213 seconds.

Man Slightly Hurt in Fall.

John Clements, 57 years old, colored, of First street near K street northwest, was slightly injured yesterday when he fell from a scaffold upon which he was working in the rear of a house at Florida avenue and Decatur street northwest. He was taken to Emergency Hospital. He received injuries to the head. His condition is not serious.

WASHINGTON PARIS
JULIUS GARFINCKEL & CO.
Due to Our Removal Plans
Our Great Sale of Furs
Presents
Values More Remarkable Than Ever Before

Immediate purchases will effect great savings . . . prices are considerably less now than they will be later in the season.

Sports Coats . . . Dress Coats
The smartest new styles made from the finest furs by noted furriers.

School Girls and College Women will be particularly interested in these exceptionally low prices.

F STREET CORNER OF 13TH

Diamond Blossom Wedding Rings

Diamond
SOLITAIRES

TO everyone with whom the purchase of a diamond is a new experience, some knowledge of what factors to consider is highly important. Every verbal or written description of a diamond to be entirely truthful should tell you: (1) The degree of perfection or flawlessness; (2) the color, and (3) the exact carat size. None of these three essentials should be omitted or replaced by references to the "cut" or "brilliancy" of the diamond.

Solitaires $50 to $5,000

B. Harris & Co.
F Street at 11th
Jewelers and Diamond Merchants for Over Half a Century

Annual Show Held At Fredericksburg

43d Exhibition Opens With Good Display, Despite Severe Drought.

Special to The Washington Post.

Fredericksburg, Va., Aug. 26.—The Fredericksburg Fair opened for its forty-third annual exhibition today with a gratifying showing in all departments. In spite of the severe drought, the live stock and poultry classes are well filled, and, although the agricultural department is curtailed, many excellent specimens are on display. Fine weather prevailed today and the attendance was about normal.

Three running races were presented with the following results: Four and a half furlongs; purse $100—Leith Bros.' Patsy McDonald, first; Miles' Bluemont, second; Hazen's Deventry, third. Six and a half furlongs; purse $125—Hazen's Kaffa, first; Miles' Lawn, second; Leith Bros.' Leesburg Lass, third. Two miles; steeplechase; purse, $150—Harris' Racing Star, first; Weaver's Paul Pryer, second; Hammell's Beverly Work, third.

Jockey Oscar Grant was severely hurt in the steeplechase when his mount, Gen. Mitchell, failed to take a hurdle and ran into the side rail. Grant's leg was broken and the horse was badly injured.

Engineer Racing to U. S. For Burial of Daughter

Special to The Washington Post.

Clarksburg, W. Va., Aug. 26.—For the sake of a last look at his daughter, Mona, 12, killed in automobile collision at Williamsburg with her grandfather, G. West Pollock, and her aunt, Lillian Pollock, Roy Harrah, an electrical engineer, is racing through air from Moscow on his way to West Virginia. At Hamburg he will embark on a fast liner and at New York he will fly to this State. A cablegram from him today asked that the child's body be held ten days for him.

Three others were hurt in the accident, which occurred Sunday, two being reported as critical today in a Ronceverte Hospital, namely Miss Bessie Hundley, 30, and Tscoma Harrah, sister of Mona.

Natural Gas Company Buys 11,000 More Acres

Charleston, W. Va., Aug. 26 (A.P.). Purchase of 11,000 acres of natural gas properties in West Virginia and Kentucky today brought the total holdings of the Twin States Natural Gas Co. to 57,000 acres in the two States. The properties acquired today cost approximately $800,000.

The Twin States Co. was organized by interests affiliated with E. R. Diggs & Co., New York investment brokers.

BOUDOIR CHAIRS
sale-priced now

A SMARTLY upholstered Boudoir Chair adds attractiveness and comfort to the bedroom. There are many Chairs sale-priced at Mayer & Co. now. May we show you some today?

Boudoir Chairs With Ruffled Valance for as low as $11 now

MAYER & CO.
Seventh St. *Bet. D and E*

DEATH ENDS CAREER OF LON CHANEY AT 47

Wife and Son at Bedside of Character Actor, Who Rose to Heights.

EULOGIZED BY LAEMMLE

Los Angeles, Calif., Aug. 26 (A.P.).—Lon Chaney, the actor, whose "thousand faces" were known wherever a motion picture unfolded upon a screen, wore his last mask today—in death.

The artist whose heroic pantomime won the applause of millions in "The Miracle Man" and "The Hunchback of Notre Dame," died at a hospital here last night from complications of pneumonia, a throat affliction and anemia.

Blood transfusions were resorted to in the ten-day battle to save his life. Yesterday he took his first nourishment in three days and hope was renewed as he regained some of his waning strength. At midnight a lung hemorrhage occurred so suddenly physicians failed to reach him before he passed away.

Once Was "Ham" Actor.

Those close to Chaney—and they were few in his 47 years of life—were with him as the curtain fell. They were his son, Creighton, and his wife, Hazel Hastings Chaney, whom he married 22 years ago.

Chaney, ironically, was born on All Fools Day, 1883, in Colorado Springs, Colo. His parents were deaf mutes. To this circumstance has been attributed much of his peculiar ability as a mimic.

By the slow steps of stage property boy, stage hand, song and dance man in a benefit show at 16, wandering "ham" actor, and then film extra, Chaney climbed into the movies as a slapstick comedian in 1912. His first screen credit was two years later, when Universal Pictures gave him a leading role in "Hell Morgan's Girls."

Eulogized by Magnate.

As the "frog" in "The Miracle Man," Chaney's unrivaled talents in grotesque characterization brought him the recognition of the world.

"Chaney is one of screendom's real immortals," Carl Laemmle, his associate of years in the studio, said of his passing. "We saw him in a humble start, from which he reached the height of brilliancy in the roles he loved."

Recognition of his skill in portraying strange and unhuman characters was followed by Chaney's retreat into a life of seclusion akin to that of many of his screen people. Only a few persons were welcomed to his home and on the lot he was reserved. Among his closest friends were Gen. Smedley Butler, noted Marine officer, and Eddie Gribbon, stage and screen comedian.

Funeral services will be held in a mortuary here Thursday afternoon.

Ten Seized in Clash Of Garment Strikers

New York, Aug. 26 (A.P.).—Seven men and three women, garment strikers, were arrested today charged with interfering with girl employes on their way to work in an infants' wear factory in the garment-making district.

The disorder came a few hours after a general strike had been called in the children's dress industry. Union leaders said 7,000 workers were on strike.

Man Dies While at Work.

Emilio Del Santo, 55 years old, died suddenly yesterday while working in the rear of 716 Twelfth street northeast. Casualty Hospital internes were summoned. They pronounced him dead. The body was removed to the District Morgue. He roomed on H street near First street northeast.

FILM STAR DIES

LON CHANEY

CATHOLIC ALUMNAE DISCUSS EDUCATION

Federal Control Opposed at Session; Legislation Study Urged.

MOVIE LIST QUESTIONED

Emmittsburg, Md., Aug. 26 (A.P.).—Voicing opposition to the establishment of a department of education, with the drawing of educational control from the States to the central government, delegates attending the biennial convention of the International Catholic Alumnae here were urged today by Miss Agnes Regan, chairman of the committee on legislation, to take an active interest in national, State and civic legislation.

"It behooves us," she said, "to interest ourselves in educational legislation in the several States. The fact that we maintain our own educational system should not prevent us from being deeply interested in the great public school system in which many of our Catholic children must of necessity be included and where thousands of Catholic teachers are employed."

Strengthening of Catholic schools by the fullest opportunity for perfect preparation of its teachers was urged by Mrs. Harry M. Benzinger, of Baltimore, international chairman of educational fund of the federation, who spoke this morning.

She said: "In the near future, there will be a Nation-wide discussion regarding the control and direction of education. Every member of the association should be prepared to understand the issues which are to come up in the national congress, and to be discussed in the press of the country."

Mrs. Benzinger said 48 scholarships had been donated, 42 of the number by 28 Catholic colleges.

A dispute over the advisability of permitting the Motion Picture Producers Association to pay the cost of publishing a monthly list of approved films, raised at the convention of the International Federation of Catholic Alumnae, was settled today by an announcement of the president, Mrs. Mary Blake Finan, that the matter would be left to the motion picture committee of the federation.

Mrs. Thomas A. McGoldrick, of New York City, chairman of the committee, defended the publication and said that the committee last year indorsed only 51 per cent of the films reviewed last year.

POLICE MUST REPAY $3,600 TO DISTRICT

McCarl Rules 25 Men Got Increase in Salary One Year Too Soon.

ISSUE RAISED BY GRANT

Approximately $3,600, received by 25 metropolitan and park policemen through the recent police and firemen's pay increase act, must be repaid to the District because of an erroneous interpretation of these cases, it was ruled yesterday by Comptroller General J. Raymond McCarl.

Comptroller McCarl's opinion, in writing, was in answer to queries of Col. U. S. Grant 3d in regard to the exact amount that park policemen should receive under the new act. The ruling applies also to metropolitan police who have the same status as park police in the pay increase bill.

Each policeman received at least $100 increase in pay when the bill became effective on January 1 of this year. Those who served seven years or more received $300, an icrease of from $2,100 to $2,400; those who had served six years but less than seven years were raised from $2,100 to $2,300, and those who had served less than six years received $100 increases. The problem concerned men who completed an additional year's service shortly after receiving the increase. The question was whether these men would have to wait one year from the date of the last increase before getting the next $100 which their service entitled them. Comptroller McCarl ruled that they must wait.

Important Schedule Change R. F. & P. R. R.—Train No. 17, now leaving Washington 4:30 p. m., discontinued after last trip August 28th.—Adv.

Events of the War 13 Years Ago Today

AUGUST 27, 1917.

A terrific battle on the Bainsizzo plateau was reported with Italians forcing Austrian troops steadily back.

British renewed their attack east of Langemarck as the French captured 1,100 prisoners.

An American destroyer, returning to its home port, reported the sinking of a German submarine.

Treasury estimates were submitted to Congress showing $21,000,000,000 needed for war expenditures.

Rites in New York For Leopold Auer

Crowds Mill Outside the Chapel as Heifetz Plays at Bier of Teacher.

New York, Aug. 26 (A.P.).—Broadway today bade farewell to the man who taught Mischa Elman and Jascha Heifetz to play the violin. Perhaps the late Dr. Leopold Auer cared little for Broadway during his lifetime, but that mattered not to Broadway. For he was a celebrity of sorts, and today at his funeral a pupil more famous than the master was to play a melody that has been heard thousands and thousands of times on phonographs clear around the world.

So, while Jascha Heifetz, pale and grave, solemnly played the Schubert "Ave Maria" at the bier of his friend and teacher in a Broadway funeral establishment, crowds of perspiring [illegible] on the doors outside, argued stormily with the police, clamored for admission.

Men and women of distinguished appearance and boys and girls with music portfolios were among the pushing crowd on the sidewalk, in the vestibule, on the stairway. When the crowd threatened to batter down one door that led indirectly to the chapel, police started to clear the place. One woman refused to move. Two policemen carried her away.

"RCA Radiotrons banish the troubles caused by poor tubes"

says

ALFRED H. GREBE
President
A. H. GREBE & CO., INC.

"THE Grebe Radio standards of precision of manufacture imply the use of vacuum tubes of the highest quality. RCA Radiotrons are the last word in vacuum tube design and construction. They improve musical reception. Because of their uniformity and dependability, they banish the troubles so often caused by poor tubes. That is why we say to every Grebe Radio owner: 'Insure the finest performance of your set by *always* using RCA Radiotrons.'"

RADIO ENGINEERS ADVISE:
Replace all the vacuum tubes in your radio set with RCA Radiotrons at least once a year. This is the only sure way to maintain good performance and minimize disagreeable noises and other troubles caused by inferior tubes. RCA Radiotrons will give you the maximum in selectivity, sensitivity and *tone quality*.

Old tubes may impair the performance of the new

RCA RADIOTRON CO., INC.
HARRISON, N. J.

This is the 21st in a series of endorsements of RCA Radiotrons by the leading radio manufacturers.

RCA Radiotrons
THE HEART OF YOUR RADIO SET

RCA RADIOTRONS
WHOLESALE DISTRIBUTORS
Doubleday-Hill Electric Co.
715 12th St. N.W. Nat. 4680-81-82-83

Ready to Serve

Auth's Jellied Tongue Loaf

Requires no cooking—simply slice and serve. Makes wonderful sandwiches. Adds to your enjoyment of salads.

This is just one of many delicious meat specialties prepared here in Washington by Washington's own independent home-town packing plant.

Insist on Auth's for Quality

There's Only ONE Way To Know You're Getting The Very BEST — Look For The Name

Auth's on Frankfurter Sausage

In more than 50 years their super quality still remains the finest that money can buy. If you don't see the name *Auth's*, you're not getting Auth quality.

Other Delicious COLD CUTS
Ready to Serve

Auth's MEAT LOAF
Auth's PIMENTO LOAF
Auth's COTTAGE LOAF
Auth's BOLOGNA
Auth's SPICED TONGUE LOAF
Auth's PRESSED VEAL LOAF
Auth's COOKED CORN BEEF LOAF
Auth's SPICED COOKED HAM
Auth's BAKED HAM
Auth's HEAD CHEESE
Auth's BRAUNSCHWEIGER

ASK FOR Auth's

NEVER ACCEPT SUBSTITUTES
DEMAND AND SEE THAT YOU GET

Auth's

Sanitary Stores for Personal Service

SANITARY GROCERY CO.
LOW PRICE LEADER — WHERE QUALITY COMES
Also Operating
PIGGLY WIGGLY

Piggly Wiggly for Self Service

Fruits and Vegetables

Red Ripe Tomatoes 3 lbs. for 25c
Fresh Prunes 3 lbs. 25c

Beets ..... 2 bunches 19c
Cabbage ..... lb. 5c
Carrots ..... 2 bunches 15c
Peas ..... 2 lbs. 29c
Cucumbers ..... each 5c
Pears ..... 3 lbs. 25c
Lettuce Heads .. 10c, 12½c
Boxed Apples .... 3 lbs. 25c

New York Celery 2 stalks for 19c
Cooking Apples 5 lbs. for 25c

Just Think— A Quart Jar of QUEEN OLIVES For 29c
Here is a value no thrifty housewife can afford to overlook—10c savings this week.

Libby's Catchup ... bot. 19c
Heinz Ketchup ..... bot. 23c
Ritter Catsup ..... bot. 15c
French's Mustard 12½c
Gulden's Mustard 13c

Save on This Combination—
"Sanico" Peanut Butter + Sunshine Krispy Crackers
—enjoyed by hungry children and so good for them, too. Buy this week and save 6c.
Comb. 29c

"Sanico" Jelly tumbler 12½c
Ford's Preserves .... jar 25c
Schimmel's Jelly ... 2 lb. jar 35c
Peach Marmalade ... 2 lb. jar 35c
Mint Jelly ..... jar 15c

TOMATOES 3 No. 2 Tins 25c
Original Case (24) Tins $1.95

Catalina Tuna ..... tin 20c
Domestic Sardines ... tin 5c
Del Monte Sardines .. tin 12c
Wet Pack Shrimp ... jar 35c
Fancy Crab Meat ... tin 39c

CANADA DRY Ginger Ale 3 bottles for 50c

Country Club Brew 15c
Budweiser Brew 16c
Schlitz Brew 10c
Cliquot Club ... 2 bots. 29c
5c Dks. (contents) 6 bots 25c

Gelfand's or "Sanico" MAYONNAISE 8-ounce Jar 17c

Gelfand's Ham-N-Naize 25c
Jello ..... 3 pkgs. 25c
Royal Gelatine .. 3 pkgs. 25c
Junket Powder .... pkg. 11c
Junket Tablets .... pkg. 12c

PALMOLIVE SOAP 6 cakes for 39c

Lux Soap ..... 3 cakes 25c
Camay Soap ... 3 cakes 23c
Lifebuoy Soap .. 3 cakes 20c
Ivory (medium) 3 cakes 20c
Palmetto Soap .. 3 cakes 10c

SHRIVER'S A-1 Tiny PEAS 3 tins for 55c

Land O' Lakes Sweet Cream Butter Pound Carton or Prints 50c
Sanitary Butter —in the familiar red carton. Pound Carton or Prints 47c
"Sanico" Eggs Selected for size, color, &c. Carton of a dozen 42c

"Sanico" Large Peas ..... tin 18c
Petter Pan Peas ..... tin 19c
Silver Brand Peas ..... tin 10c
Blue Ridge Corn ..... tin 12½c
Del Maiz Corn ..... tin 17½c

Sealect Milk 3 Tall Tins 25c
Rich and Creamy
Wisconsin Cheese lb. 29c
Full milk—long horns
Puritan Bacon lb. 38c
Cudahy's prize brand

Peter Pan Spinach ..... tin 14c, 17c
Honey Dew Pineapple ..... 2 No. 2½ Tins 49c
Del Monte Pineapple ..... 2 No. 2½ Tins 49c
Del Monte Peeled Apricots .... No. 2½ Tins 29c
Del Monte Bartlett Pears ..... No. 2½ Tins 29c

Pink Salmon 2 tins 25c
"The King of Food Fish"
Sanico Grape Juice Pint Bottle 39c
Serve as a Breakfast Drink
Libby's Kraut Juice tin 15c
Kraut Juice is gaining new users daily.

Del Monte Kraut Juice ..... bottle 23c
Libby's Tomato Juice ..... tin 15c
Honey Dew Pineapple Juice .... No. 2 tin 18c
Honey Moon Orange Juice ..... tin 10c
Silver Nip Grapefruit Juice .... No. 2 tin 25c
Welch's Grape Juice ..... quart 55c

Tomato Juice Cocktail 21c
Blue Ribbon Brand.
Pabst-ett .... pkg. 21c
Special this week
Green Bag Coffee lb. 29c
"On the Tables of Those Who Know"

"Sanico" Delicious Coffee ..... lb. 35c
Wilkins Breakfast Coffee ..... lb. 35c
Del Monte Coffee ..... lb. 40c
Chase & Sanborn Coffee ..... lb. 43c
Maxwell House Coffee ..... lb. 41c

Guasti Wine Jelly jar 12½c
Muscat, Port, Sherry, Burgundy
Cherry Preserves 1-lb. Jars 43c
Red Wing Pure Fruit
Welsh Rarebit jar 29c
A College Inn Product

Palmolive Beads ..... pkg. 9c
Ivory Snow ..... 2 pkgs. 25c
Swift's Sunbrite Cleanser ..... can 5c
Selox ..... pkg. 15c; Lux 10c, 25c
Old Witch Ammonia ..... quart 32c

P & G Soap 6 cakes 23c
Old Dutch 2 cans 13c
Scot Tissue 3 rolls 28c

In Our Meat Markets
Quality Tells Its Own Story

Sirloin Steak lb. 45c
Leg of Lamb lb. 38c

Porterhouse Steak ..... lb. 53c
Bottom Round Steak ..... lb. 41c
Top Round Steak ..... lb. 45c
Shoulder Lamb Roast ..... lb. 25c

"Sanico" Hams lb. 29c
Prime Rib Roast lb. 35c

FIFTH WOMAN HELD IN NAGEL'S SLAYING

Georgia Sheriff Claims to Have Evidence in Death of Capital Painter.

SOUGHT TAXI MAN DEAD

Special to The Washington Post.

Darien, Ga., Aug. 26.—A fifth woman today was drawn into the web of circumstances surrounding the mysterious disappearance and death of Frank Nagel, Washington, D. C., interior decorator, whose decapitated body was found in a swamp near here February 8.

Jeannette Houston was arrested in Jacksonville, Fla., and returned here tonight by Sheriff A. S. Poppell, of McIntosh County. She admitted to officers that she was riding with Nagel, five other women and another man the night he disappeared, but denied that she knew anything of the killing.

With the Houston woman, Lillian Rewis and Ann Rowe are charged with being accessories before the fact in the death of Nagel, and Ruth Cross, now free under bond of $500 awaiting action by the grand jury, is held as an accessory after the fact. Daisy Rowe Crisp, sister of Ann, is alleged to have been hostess of the house at Brunswick, Ga., where a party was staged the last night Nagel was seen alive.

Search for Herbert Hamlin, taxi driver wanted in connection with the case, ended today when it was learned that he had died suddenly in Albany, Ga., July 2.

Sheriff Poppell, however, said that he expected to complete his investigation with the arrest of one other woman. The group now in jail here will be given preliminary hearings Wednesday morning.

The sheriff said that he had uncovered evidence to show that one member of the party with Nagel on the night of his disappearance stabbed him to death. Although declining to reveal details of his inqury, he said that he had learned that all members of the party were drinking heavily, and within a short distance of the Rowe home Nagel was assaulted and left badly injured on the highway.

The cab driver then took the woman in his cab to the Rowe home and returned to Brunswick, the sheriff says. Shortly afterward a car carrying the rest of the party passed Nagel, who was staggering along the road. Poppell claims that then some occupant of the second machine got out and stabbed him.

Authorities were still mystified by identity of the author of a telegram sent to a brother of Nagel in Washington in December, 1928, informing him that Nagel had died and that his body was en route to Washington. The telegram was sent before the killing occurred the sheriff believes. The body never arrived at Washington, but was found more than a year afterward.

BOOP BOOP SINGER IN COURT

Associated Press Photo.

Here is Helen Kane, baby-talk songstress of stage and screen, in New York City court after testifying that she bought $90,000 worth of Liberty Bonds and placed them in a safe deposit box in Chicago under the name of Mary Marks. Her lawyer, Julius Kendler, shown with her, explained that Helen didn't want it known she had that much money.

Founder of Spain's Foreign Legion on Way to America

Gen. Jose Millan Astray, Minus Arm and Eye, Hopes to Find Valiant "Yanqui" Who Paid Soldier Tribute to Wife of His Commander.

Tetuan, Spanish Morocco, Africa, Aug. 26 (A.P.).—with an arm shot off and an eye shot out, a bullet hole through his face and scars of a hundred desert battles on his body, Gen. Jose Millan Astray, founder of the Spanish Foreign Legion, is on his way to America.

He has been invited to Mexico as an honor guest by President Ortiz Rubio and the secretary of war, Gen. Jotquin Amaro. He expects to reach Vera Cruz September 1 on the Alfonso III, after a stop in Havana August 30, and probably will reach New York October 5.

The general would like very much to find in the United States a certain "Yonqui," one of many roamers and adventurers who at one time or another have chosen, for reasons best known to themselves, to enlist under any name that pleased them in perhaps the hardest boiled body of fighting men on earth—not excepting the French Foreign Legion; for the Spanish outfit prides itself on being, if anything, harder than the French.

This "Yanqui" was lying wounded in a Spanish Moroccan hospital, and the wife of Gen. Millan Astray, as was her custom, visited there and gave him a few cigarets, a smile, a pat on his forehead and a word of cheer. She did that to thousands.

"To 20,000, all in all, I dare say," said Gen. Millan Astray, reminiscing. "But of all those thousands, that yanqui did something no other legionnaire ever did. When he could walk he went to the town market and, from his few coppers, bought a little bouquet of flowers and four pieces of candy. He limped out to my house and requested to see my wife. With great dignity yet simplicity he presented to her the little flowers and the four pieces of candy.

"She was very touched. And I was—although, of course, I could never let him know so because of discipline. Only a Yanqui did, or could do, that. I should love to see that Yanqui when I am in the United States—but, of course, I never will. I do not even know his name, or whether he is alive.

"We have had fine 'Yanqui' fighting men in the legion. Some Negroes have been especially notable—black men from the South of your country. They will fight, those men. I remember one who called himself Jack Johnson. Of course, he was not the price fighter. I never had a better noncommissioned officer. I don't know his real name. All we ask in the legion is that a man be a soldier and indifferent to hardship and danger. We ask no other questions. But God help the man who thinks it is a place for weaklings."

More than 15 years ago King Alfonso conceived the idea that Spain might well organize a foreign legion, on the lines of the French body of that name, in Spanish Africa. Millan Astray, then a captain of infantry, son of one of the most brilliant police officers of Spain, and with a fine army record, was selected to do the job. For twelv years he headed it, fighting African tribesmen. When, after many less serious wounds, he was one-eyed, one-armed and full of lead and dagger thrusts, spear gashes and saber cuts, the Spanish government did somthing it has done in modern times to no other of its officers. Instead of retiring him as physically unfit it elevated him in the active army list—the highest honor that could be given this fighting man. He is an inspector general of the army and honorary colonel of the legion which he made.

RECLUSE, 84, FOUND PNEUMONIA VICTIM

Autopsy Asked by Neighbors Finds Mrs. Sutton Died of Illness.

BODY TAKEN FROM TRAIN

Bronchial pneumonia was given as the cause of the death of Mrs. Mary L. Sutton, 84-year-old wealthy recluse, following an autopsy today at the District morgue by Deputy Coroner Joseph D. Rogers.

The body was removed to the District morgue on orders of Coroner J. Ramsay Nevitt, who had it intercepted as it was about to be placed aboard a train at Union Station by two colored funeral directors.

Coroner Nevitt explained that there were no suspicious circumstances surrounding the death. The inquest was ordered after several neighbors of the dead woman asked that her death be investigated.

The body was to be buried in Greenwich, Conn. Friends from that city took charge of the remains, following the autopsy. A death certificate signed by a colored physician gave the cause of death as bronchial pneumonia.

Mrs Sutton left a will on file in the Connecticut city, in which she made provision for the disposition of her estate, which is valued at $100,000. Mrs. Matilda Johnson, of Morristown, Pa., a niece of Mrs. Sutton, is the only surviving relative.

Mrs. Sutton had lived in seclusion for several years, with only her servants. She made her home at Randolph street, near Sixth street northwest.

Grain Elevator Tower On Fire as Two Die

Minneapolis, Aug. 26 (A.P.).—An explosion in an old grain elevator turned it into a towering torch, sending two workers to their deaths today. The dead are Philip Olson, 32; Harold Barnett, 25.

Fire broke out immediately after the explosion, sending flames high in the air. It was impossible to rescue the two men. Members of their families watched firemen trying to extinguish the blaze, which did damage estimated at $100,000. The cause of the explosion was believed to have been spontaneous combustion or a small fire in the machinery.

Van Lear Black's Widow Tells Grief

Heart-Broken, She Says as She Returns; Greeted by Son.

New York, Aug. 26 (A.P.).—Mrs. Van Lear Black, widow of the Baltimore publisher, who fell from his yacht off the New Jersey coast last week, returned today from Europe on the liner Majestic, accompanied by two of her children, Madeleine, and Gary.

Another son, Van Lear Black, jr., who informed her of her husband's death by transatlantic telephone, went down the bay on a revenue cutter to meet her. Mrs. Black sobbed when her son greeted her. In a brief interview with reporters later, she said she believed her husband's death accidental.

"There is nothing I can say, except that I am heartbroken" she declared. She planned to leave immediately for Baltimore.

FACES CHARGE

Associated Press Photo.

J. H. KIRBY,

23-year-old member of the Georgia house of representatives, was indicted by a grand jury on charge of holding up a finance company with toy pistol and taking $106.

HUNT FOR GANG CHIEF COVERS LAND, OCEAN

"Legs" Diamond Sought by New York Police After Finding of Arsenal.

FIND BLOOD-STAINED CAR

New York, Aug. 26 (A.P.). — The mystery of the whereabouts of John T. ("Legs") Diamond, gangland leader, today puzzled police who are searching for a missing Catskills roadhouse keeper and at the same time trying to solve the significance of a gangland arsenal seized here Sunday.

The blood-stained automobile of Harry Weston, the hotel keeper, who has been missing since last Friday, was found in a garage here yesterday. The armament cache seizure was accompanied by the arrest of three men and one woman.

Cables to the master of the liner Baltic, inquiring whether Diamond was aboard, went unanswered today. The gangster, who is at liberty on $15,000 bail on a two-year-old narcotic charge, was reported to have sailed Saturday for Europe. Meanwhile, up-State police suspected he was in hiding in the Catskills and pressed the search there.

Police also notified authorities of ports at which the Baltic docks, to watch for Diamond. Commissioner Mulrooney said he had not asked the gangster's arrest, but only wanted his movements followed.

Greene County authorities aided by State troopers, raided Diamond's country estate at South Durham, N. Y., today and arrested William Warring, 19, described as an errand boy for the gangster. Warring was held for questioning. No weapons or liquor were found on the estate. Mrs. Diamond, a woman friend and two children were not arrested.

Jersey City police were asked to locate Thomas Collins for questioning in the disappearance of Weston. His identity and connection with the case was not explained.

LEGION POST SCORED FOR CARTER ATTACK

Veterans in Printing Office Claim Discrimination Charges False.

OFFICE CHIEF IS LAUDED

Charges that Public Printer George H. Carter discriminated against former service men employed in the Government Printing Office, recently made in resolutions adopted by the Vincent B. Costello Post of the American Legion, were denounced as "a malicious misrepresentation of the facts to the public" by members of the Government Printing Office, unit No. 1 of the United Veterans of American Wars, at a meeting late yesterday afternoon in Harding Hall at the Government Printing Office.

Adopting resolutions denouncing the allegations of the American Legion Post, the veterans organization of the Government Printing Office commended Mr. Carter for "his fair and generous consideration to former service men employed in the Government Printing Office." Responding to the charge of the Vincent B. Costello Post that Mr. Carter dismissed en former service employes without charges being preferred against them, the veterans unit resolutions stated that in reality only two "probationary former service employes have been dropped during the past month."

The Vincent B. Costello Post, in its resolutions, singled out the case of one "former service employe" who was dismissed who had five small children and was buying a home. Answering this, the Government Printing Office veterans unit declared that neither of the two men discharged had more than two children.

The two men were discharged, according to the veterans unit, because "they failed to meet the usual office requirements which were and are being successfully met by other former service men in the Government Printing Office." There are approximately 750 former service men employed in the Government Printing Office, it was shown, and a great many of them are members of unit No. 1.

The resolutions were unanimously adopted after a brief discussion. They were signed by Ernest Wickstrand, commander of the unit, and Steve Hardee, acting adjutant. Copies will be sent to the Vincent B. Costello Post, department commanders of the American Legion, to the Public Printer and to all Washington newspapers.

Erlebacher

TWELVE-TEN TWELVE-TWELVE F STREET

PATOU . . . gives us a new wool lace.

The artist has sketched for you a reproduction by Irene Dana of Patou's own brown wool lace made on a net foundation. A delightful feminine feeling is achieved by the French vanilla velvet cluster flower.

Our Missy Department features many other models and shades in Wool Laces.

Reproduction by IRENE DANA

$49.75

MISSY DEPARTMENT SECOND FLOOR

Read the Post's New Classified Ads

The lowest-priced QUALITY tire

These big, sturdy tires, extra built to meet the exacting demands of modern driving conditions, are the kind of tires we like to sell.

First, because their low price brings buyers into our store.

Second, because these buyers get so much more tire than they expected that

KELLY Lotta Miles

tires make permanent customers for us.

Come in and take a look at them. Note their generous size, and the wide, deep tread of tough, springy rubber—and take our word for it, there's even more quality where you can't see it but where it's even more important.

All Kelly Tires are guaranteed for life.

SIZE	PRICE
29 x 4.40	$5.55
29 x 4.50	6.20
30 x 4.50	6.30
28 x 4.75	7.40
29 x 5.00	7.95
31 x 5.25	9.75
29 x 5.50	9.95
32 x 6.00	12.90

Other sizes proportionately low

LIBERAL ALLOWANCE on your old tires toward a set of KELLY REGISTERED BALLOONS

Barry-Pate Motor Co. 2525 Sherman Ave, N.W.
Chesley & Harveycutter Co., Inc. 15th and You Sts. N.W.
Crosstown Auto Supply Co. 1801 14th St. N.W.
Fidelity Garage 2304 14th St. N.W.
Four Wheel Drive Co. 14 H St. N.E.
Haines Service Station 6503 Georgia Ave. N.W.
Hilltop Service Station, Inc. 4532 Wisconsin Ave. N.W.
Stanley Horner, Inc. 1330 19th St. N.W.
S. Kann Sons Co. 8th and Pa. Ave.
Koontz Service Station 1301 Good Hope Rd. S.E.
Lakeman's Gasoline Service Station 915 Rhode Island Ave. N.W.
Dick Murphy, Inc. 1124 Kalorama Rd. N.W.
New York Avenue Garage 606 New York Ave. N.W.
Northeast Olds Sales & Service 64 H St. N.E.
Olds Washington Co. 1443 Church St. N.W.
Ourisman Chevrolet Sales Co. 610 H St. N.E.
Packard Washington Motor Co. 1701 Kalorama Rd. N.W.
Frank S. Pohanka 1124 20th St. N.W.
Simmons Motor Co. 1515 14th St. N.W.
Sparks Garage 1126 21st St. N.W.
Standard Tire & Battery Co. 906 Pa. Ave. N.W. 924 H St. N.E. 1340 14th St. N.W.
R. L. Taylor Motor Co. 1840 14th St. N.W.
Trew Motor Co. 1509 14th St. N.W.
Warfield Motor Co. 1130 Connecticut Ave. N.W.
Wisconsin Motor Co. 1063 Wisconsin Ave. N.W.
Jerome Fancuilli, Inc. 1206 23rd St. N.W.
Virginia Auto Supply Rosslyn, Va.
Eugene Arrington 640 Lee Highway, Cherrydale, Va.
Arrington & Walker Cherrydale Va.
Aero Auto Co. Alexandria, Va.
Chas. Crump Alexandria, Va.
Temple Motor Co. Alexandria, Va.
Lustine-Nicholson Motor Co. Hyattsville, Md.
J. W. McNamee Hyattsville, Md.
Lawrence W. White Norbeck, Md.
Wolfe Motor Co. Silver Springs, Md.

All KELLY *dealers are* Independent *dealers*

The Weather

TODAY'S SUN AND TIDE TABLE

	A.M.	P.M.
Sun rises	5:31	
Sun sets		6:46
High tide	10:33	11:00
Low tide	4:33	5:10

WEATHER CONDITIONS.

U. S. Dept. of Agriculture, Weather Bureau, Washington, Tuesday, Aug. 26—9 p. m.

Forecast: For the District of Columbia—Partly cloudy Wednesday; Thursday fair; not much change in temperature; gentle variable winds.

The tropical disturbance is central tonight about 150 miles northwest of Nassau, attended by dangerous gales and apparently moving northward. Caution has been advised by radio to vessels at sea some distance off the New England coast on Wednesday.

A disturbance is moving slowly eastward over the Dakotas. Huron, 29.88 inches, and pressure is relatively low north of Baffin Land, 29.78 inches, and over Hudson Bay, Churchill, 29.36 inches. Relatively high pressure prevails over the Mississippi and Ohio Valleys, the Lake region and the Middle Atlantic and North Atlantic States, Albany, 30.10 inches. During the last 24 hours showers have occurred over the middle Rocky Mountain region, the Dakotas, and in the middle Appalachian region. Temperatures have fallen over the northern Rocky Mountain region and the northern Plains States.

The outlook is for mostly fair weather Wednesday and Thursday in the Washington forecast district, followed by showers Thursday afternoon in the western lower lake region, and on Thursday night in the eastern lower lake region, the Ohio Valley, Tennessee, and the northern Appalachian region. Temperature changes will be unimportant.

Along the north Atlantic and middle Atlantic coasts the winds will be increasing north and northeast, probably strong off the coast, and weather somewhat overcast Wednesday.

Along the south Atlantic coast the winds will be moderate north over south portion and fresh north and northeast over north portion, and weather partly overcast Wednesday. Over the Gulf of Mexico the winds will be moderate northeast and weather mostly overcast Wednesday. Over the Caribbean Sea (west of longitude 73 degrees) and Windward Passage the winds will be gentle northeast and east over north portion and moderate northeast over south portion, and weather partly overcast Wednesday.

Local Weather Report.

Temperatures—Midnight, 71; 2 a. m., 68; 4 a. m., 64; 6 a. m., 62; 8 a. m., 62; 10 a. m., 76; 12 noon, 84; 2 p. m., 86; 4 p. m., 84; 6 p. m., 83; 8 p. m., 80; 10 p. m., 74. Highest, 87; lowest, 61.

Relative humidity—8 a. m., 76; 2 p. m., 31; 8 p. m., 44. Rainfall (8 p. m. to 8 p. m.), none. Hours of sunshine, 10.2. Per cent of possible sunshine, 71.

DEPARTURES FROM NORMAL.

Accumulated excess in temperature since January 1, 1930, 642 degrees. Excess of temperature since August 1, 1930, 22 degrees. Accumulated deficiency of precipitation since January 1, 1930, 12.34 inches. Deficiency of precipitation since August 1, 1930, 2.92 inches.

Flying Weather Forecast.

Washington, D. C., to Long Island, N. Y.—Somewhat overcast Wednesday with 10% risk of local thunderstorms; gentle to moderate northeast and north winds; fresh on the coast up to 5,000 feet.

Washington to Dayton, Ohio—Partly overcast Wednesday with slight risk of local thundershawers near Washington; gentle variable winds up to 1,000 feet and gentle to moderate north and northeast at 5,000 feet.

Temperatures and Precipitation.

Temperatures and precipitation for 24 hours ended Tuesday, 8 p. m.:

	Highest Mon. Tues.	Lowest Rain- fall
Washington, D. C.	87 91	66 ....
Asheville, N. C.	82 82	60 ....
Atlanta, Ga.	92 70	68 ....
Atlantic City, N. J.	76 84	70 ....
Baltimore, Md.	84 84	60 ....
Birmingham, Ala.	90 92	70 ....
Bismarck, N. Dak.	80 82	56 0.04
Boston, Mass.	78 82	72 ....
Buffalo, N. Y.	80 82	74 ....
Chicago, Ill.	82 86	70 ....
Cincinnati, Ohio	82 86	72 ....
Cheyenne, Wyo.	80 80	54 0.28
Cleveland, Ohio	84 86	70 ....
Davenport, Iowa	84 84	66 ....
Denver, Colo.	94 92	66 ....
Des Moines, Iowa	80 88	66 ....
Detroit, Mich.	80 84	70 ....
Duluth, Minn.	80 84	60 0.02
El Paso, Tex.	90 70	68 0.01
Galveston, Tex.	94 88	82 1.30
Helena, Mont.	90 84	52 ....
Indianapolis, Ind.	84 86	68 ....
Jacksonville, Fla.	92 94	76 ....
Kansas City, Mo.	90 88	68 ....
Little Rock, Ark.	92 92	68 ....
Los Angeles, Calif.	86 88	62 ....
Louisville, Ky.	88 84	64 ....
Marquette, Mich.	80 80	76 ....
Memphis, Tenn.	92 86	68 ....
Miami, Fla.	90 90	76 0.14
Mobile, Ala.	90 88	72 ....
New Orleans, La.	92 94	74 ....
New York, N. Y.	86 84	72 ....
North Platte, Nebr.	92 92	62 ....
Omaha, Nebr.	92 92	68 ....
Philadelphia, Pa.	84 84	68 ....
Phoenix, Ariz.	106 106	80 ....
Pittsburgh, Pa.	84 88	68 ....
Portland, Me.	78 80	70 ....
Portland, Oreg.	78 80	52 ....
St. Louis, Mo.	92 92	72 ....
St. Paul, Minn.	86 86	62 ....
San Antonio, Tex.	90 90	68 ....
San Francisco, Calif.	70 70	54 ....
Santa Fe, N. Mex.	88 86	58 0.10
Savannah, Ga.	92 92	72 ....
Seattle, Wash.	74 78	52 ....
Springfield, Ill.	90 92	68 ....
Tampa, Fla.	92 92	74 ....
Toledo, Ohio	80 84	74 ....
Vicksburg, Miss.	94 94	68 ....

River Bulletin.

Harpers Ferry, W. Va., Aug. 26.—Potomac clear; Shenandoah slightly muddy.

Low-Fare Outings

Fares shown are Round Trip
STANDARD TIME

$16.00 CHICAGO, ILL.
SATURDAY, August 30
Lv. Washington ..... 10:50 A. M.

$6.00 PITTSBURGH
SATURDAY, August 30
Lv. Washington ..... 10:20 P. M.
SIGHTSEEING TOURS
Attractive Motor Coach Tours have been specially arranged for seeing all principal points of interest in Pittsburgh. Experienced lecturer on each coach. Fare, $1.25.

$4.00 ATLANTIC CITY
SUNDAYS, August 31, Sept. 14, 28
Also Labor Day, September 1
Lv. Washington ..... 12:01 A. M.

$5.00 NEW YORK
SUNDAYS
August 31; September 14
Lv. Washington ..... 12:05 A. M.
SIGHTSEEING TOURS
Attractive Motor Coach Tours have been specially arranged for seeing all principal points of interest in New York. Experienced lecturer on each coach.
Morning, afternoon tours $1.50
Morning tour ..... .75
Afternoon tour ..... .75

$6.00 NEWBURGH
SUNDAY, August 31
Lv. Washington ..... 12:05 A. M.

$3.50 PHILADELPHIA
$3.25 CHESTER
$3.00 WILMINGTON
SUNDAYS, Sept. 7, 21
Lv. Washington ..... 1:30 A. M.
LABOR DAY, September 1
Lv. Washington ..... 1:30 A. M.
SIGHTSEEING TOURS
Attractive Motor Coach Tours have been specially arranged for seeing all principal points of interest in Philadelphia. Experienced lecturer on each coach.
Morning, afternoon tours $2.25
Afternoon tour 1.50
Morning tour ..... .75
*No Phila. Sightseeing Tour Sep. 1

16 DAY NIAGARA FALLS TRIPS
$16.80 SATURDAYS $16.80
September 6, 20. October 4

All Steel Equipment
Pennsylvania Railroad

FURNITURE FIRE SALE

Of the Warehouse Fire Stock *of the* HUB FURNITURE CO.

STARTS THIS MORNING

At Two Different Stores

915 E Street N. W.

—AND—

8th & Pa. Ave. S. E.

Sale Continues Day By Day Until All Is Sold and Gone

This Stock Is Owned and Being Sold By IRA A. WATSON & CO.

Remember the Two Addresses and Look for the Big Red Signs Come Early and Get First Choice

915 E Street N. W. | **8th & Pa. Ave. S. E.**

The Washington Post.

THE WASHINGTON POST CO.
Washington, D. C.
EDWARD B. McLEAN,
President and Publisher

MEMBER OF THE ASSOCIATED PRESS.
The Washington Post is a member of the Associated Press, receiving the complete service of the world's greatest news-gathering organization.
The Associated Press is exclusively entitled to the use for republication of all news dispatches credited to it or not otherwise credited in this paper, and also the local news published herein.

TERMS OF SUBSCRIPTION.
Delivered by Carrier in Washington.

Daily, Sunday included, one year	$9.40
Daily, Sunday excepted, one year	6.00
Sunday only, one year	2.60
Daily, Sunday included, one month	.70
Daily, Sunday excepted, one month	.50
Sunday only, one month (with four Sundays)	.20
Sunday only, one month (with five Sundays)	.25

BY MAIL, PAYABLE IN ADVANCE.
Maryland and Virginia.

Daily and Sunday.	Sunday Only	Daily Only.
One year $10.00	One year $4.00	One year $7.00
Six months 5.00	Six months 2.00	Six months 3.50
One month .85	One month .40	One month .60

ALL OTHER STATES.
(Mexico and Canada, Incl.)

Daily and Sunday.	Sunday Only.	Daily Only.
One year $12.00	One year $5.00	One year $8.00
Six months 6.00	Six months 2.50	Six months 4.00
One month 1.00	One month .50	One month .75

All Subscriptions by Mail Payable in Advance.

New subscriptions for The Post or renewals will not be accepted unless payment accompanies the order. Remittances should be made by drafts, checks, postoffice orders, registered letters or express orders, payable to The Washington Post Co.

Entered at the Postoffice, Washington, D. C., as second-class mail matter.

National Advertising Representative—PAUL BLOCK, Inc., Park-Lexington Building, New York; Palmolive Building, Chicago; Little Building, Boston; General Motors Building, Detroit; Guarantee Trust Building, Philadelphia; Russ Building, San Francisco.

Wednesday, August 27, 1930.

PERU'S REVOLUTION.

A season of disorder and violence is to be expected in Peru. The promise of Gen. Ponce, head of the Lima military junta, to bring former President Leguia back for trial for alleged "misdeeds," instead of permitting him to leave on a warship, may be the forerunner of fighting between Leguia's adherents and the junta that has assumed power at Lima. The safety of foreigners taking asylum in the embassies and legations has been guaranteed by Gen. Ponce.

Signs of a break between the Lima junta and Col. Sanchez Cerro are already reported. Cerro first raised the flag of revolt against Leguia, and captured Arequipa. Before he could reach Lima a hastily organized clique forced Leguia to resign and Gen. Ponce assumed power. Now efforts are being made to bring the two juntas into cooperation, but the probabilities point to a clash.

The revolt against President Leguia is said to have had its origin in the deep resentment of the military element against the settlement of the Tacna-Arica dispute with Chile. The Peruvian army was irreconcilably opposed to a settlement. The arbitral award was attacked by the military men on the ground that it was based upon an erroneous translation, and they urged President Leguia to demand a decision from President Coolidge, the arbitrator, according to the facts reported by Gen. Pershing and later by Gen. Lassiter. But Mr. Leguia preferred to adopt a pacific policy, in close harmony with the policy outlined by the United States, and he was finally successful in adjusting the dispute by a division of the territory. This settlement was bitterly opposed by the Peruvian military element.

The Peruvian revolution, therefore, is largely in consequence of military antagonism to a peaceful and just settlement of the Tacna-Arica question. President Leguia is virtually a victim of his devotion to peace. His overthrow may be intended, also, as an affront to the United States, on account of its activity in counseling the Peruvian-Chilean accord.

For the time being there is no government in Peru worthy of recognition by the United States. In case of a clash between the Lima and Arequipa juntas a period of anarchy may ensue. But even if the revolutionists should succeed in organizing a government, the United States would do well to consider carefully the question of extending recognition. The overthrow of constitutional and orderly government by violence anywhere in this hemisphere should never be encouraged by early recognition on the part of the United States. Not until and unless the people have had an opportunity to express their approval of a revolutionary government should its claims be recognized. In spite of the tumult of students at Lima, the Leguia regime may have the support of the majority of the Peruvian people.

SHIPPING LINE MAKES GOOD.

The Export Steamship Co. completed five years of service on August 25, in the face of predictions that it would be forced to go under a foreign flag. It is stronger than ever, having begun business with 18 vessels and now having a fleet of 39. In addition to the steamer recently christened by Mrs. Hoover, the Export Line has another almost ready to be launched, still another on the stocks, and has contracted for a fourth. The new vessels will cost about $2,250,000 each, and will have a tonnage of 8,000, with arrangements for both passengers and freight.

The Export Line touches at Mediterranean and Black Sea ports, and is developing a profitable commerce in spite of vigorous foreign competition. This success is made possible by the favorable terms of the Jones-White act, under which President Herberman has been enabled to finance the construction of new vessels that will help to develop passenger as well as freight traffic. The American flag is now regularly seen in the far-off ports of the Levant, and American tourists are discovering that the ports made accessible by the Export Line are among the most picturesque and historically interesting in the world.

OBSTRUCTIONISTS ACTIVE AGAIN.

The anticipated announcement comes from Democratic and insurgent circles that the nomination of Henry P. Fletcher to be chairman of the Tariff Commission will meet with opposition in the Senate. A fight against the new commission was planned by the coalition long before Mr. Fletcher's name or any other had ever been mentioned in connection with the chairmanship. Senator Harrison charged the President with withholding the names of appointees because he did not want them subjected to scrutiny, and promised on the floor of the Senate that whoever might be named to the commission would be put through the third degree.

Opposition to confirmation of all the Republican members of the new commission is to be expected. The coalition has not yet accepted its defeat on the tariff bill. It attempts to frustrate every effort of the administration to give effect to the new measure. Having failed to secure the kind of tariff bill they wanted, the Democrats and insurgents have adopted a consistent program of obstruction that is applied to every move connected with the inauguration of the new tariff policy.

This attitude on the part of the Senate obstructionists made reorganization of the Tariff Commission very difficult. Prospective candidates have repeatedly declined appointment to the commission rather than be subjected to mudslinging in the Senate. If the President reappoints Edgar B. Brossard, present chairman of the commission, or any of the other protectionists on the commission, they, too, will have to face the firing line.

The principal opposition to Mr. Fletcher arises from the fact that he is from Pennsylvania, and that he believes in the protection of American industry and labor. In the eyes of the coalition that disqualifies him from service on the Tariff Commission. The absurdity of Congress adopting a protectionist policy and then rejecting appointees to the commission on the ground that they believe in high tariffs does not occur to the coalition. But it is quite apparent to the public.

LON CHANEY.

Of all the talented motion picture stars, Lon Chaney, who died yesterday in Los Angeles, was the most versatile. No one could match Chaney for make-up. With a bit of crepe hair, a box of grease paint and a lump of make-up putty, he could re-make his features to the most fearful pattern and with contrivances he himself fashioned in deepest secret he could transform his athletic, well-proportioned body into the gnarled, broken figure of a human derelict. Chaney was the frog in "The Miracle Man." He was the Hunchback of Notre Dame. Those who saw these characterizations saw the consummate master of make-up in his full glory.

Chaney was born of deaf and dumb parents. As a boy it was his household task to act the part of interpreter for his parents, and to the skill in pantomime which he gained by this means he attributed his success in the movies. As a young man he joined a traveling road show as a stage hand and received his baptism behind the footlights. His chief interest lay in make-up. He was always experimenting with grease paint and putty, but he made his motion picture debut, not as a character actor, but as a lowly extra in "Westerns." It was not until the release of "The Miracle Man" that Chaney attained screen celebrity. In that picture he had his first opportunity to make practical use of the extraordinary skill he had attained in grotesque make-up, and from that time on Chaney portrayed only the sinister, pain-wracked, deformed characters that allowed him to exercise his peculiar talents.

There grew up a tradition of mystery around Chaney. He lived to himself, refusing interviewers and holding aloof from Hollywood society. He had few friends. His strange way of living, judged by the customary standards of Hollywood life, added to his prestige. It was only comparatively recently that he consented to pose for photographs "out of character." Lon Chaney brought to the screen a new note. His work before the camera showed the possibilities latent exclusively in the motion picture. In his death the screen loses one of its few genuine artists.

NAMES IN WHO'S WHO.

Every time a new edition of Who's Who in America is published it revives that old question: Is a college education the road to success? Getting one's name in Who's Who is indicative of a successful, or at least a spectacular, career, and the public always wants to know how many of this elite group are college men. This information is useful in estimating the value of a college education.

This year's edition of Who's Who in America contains 29,704 names. The biographical sketches show that 23,000 of this number, or about 85 per cent, have had some college training, and nearly 20,000, or 73 per cent, are college graduates. This leads immediately to the popular conclusion that university training is essential to success.

When the whole adult population is taken into consideration it is found that only 4.55 have pursued any studies in college, and hardly more than 20 out of every 1,000 are college graduates. Yet those twenty have three chances of getting their names in Who's Who for every 1 chance open to the 980 who do not graduate from college.

Educators will no doubt seize upon this new argument for college education and make the most of it. But few young men will be influenced to go to college because of the prospects of getting their names in Who's Who. Some will be astute enough to observe that the leaders in science, politics, religion, business, industry, and the professions would be leaders even if there were no colleges. Save for the names of educators, this index of men and women who are recognized for ability or achievements would probably not be substantially altered if college training were unknown. Of course, there are many exceptions, but as a rule the characteristics which take a person to the top are innate. They can not be acquired in college, but they may be developed there. These 20,000 Americans did not attain their distinction because they went to college, but they went to college to be trained for the kind of work they wanted to do. The number of college men who get their names in Who's Who has little or nothing to do with the desirability of a college education in individual cases.

WHAT? NO BANDITS?

The British and French jurists and lawyers who have just escaped alive from Chicago are now enjoying the sights of Washington. They are said to be delighted with their reception in various parts of the United States, but they confess that they have seen very little of the terrorism, banditry and bloodletting that are supposed to prevail in this country, and especially in Chicago. So far as known, no foreign jurist has been compelled to pull his gun to destroy a bandit.

Can it be that Americans exaggerate? Is it possible that distinguished foreigners can gather in Chicago and escape practically intact? What story will the visitors tell to their countrymen upon their return? How will they explain the fact that they traveled through many populous American cities and were never robbed, gagged, taken for a ride, or molested by machine gun bandits? Their descriptions of life in America promise to be tame, indeed. Surely, before they depart from these hospitable shores, some demonstration should be organized by America's enterprising gunmen, to entertain the visitors and give them some of the fine points of modern crime.

A hurricane is reported in the South. Just when the Republican party is laying plans to hold Florida, too!

ROMANCE OF THE A. G. O.

From the Kansas City Times.

The Adjutant General's Office of the War Department is the largest record office in the world. It is the one administrative branch of the Government which pertains directly to the individual American family.

Mothers, fathers, wives and sweethearts have many occasions to write the adjutant general of the Army. Some write to verify military service; others to establish claims for pension, compensation and medical treatment; others, such as deserted wives, seek support, or Gold Star mothers wish to visit their sons' graves in France.

In the old days all the correspondence of the war office was copied in longhand, in huge books. Some of the revolutionary records are of intense historical interest. Every American's heart is thrilled by the signatures of Washington, Lafayette and De Kalb on their official oaths of office at Valley Forge in 1778.

Another interesting paper of this period is an order from Gen. George Washington calling attention to the futility of profane swearing and requesting that all soldiers discontinue such offensive habits at once. We also find letters from Paul Revere that remind us of his dramatic midnight ride.

With these much-fought-over records are the secret telegrams of President Lincoln, written in 1864-65, in his handwriting. There are also several communications from this most unusual President extending clemency to inconsequential unfortunates. The papers of Gen. Grant, Gen. McClellan and others equally famous are also carefully preserved. Many communications are found from Jefferson Davis.

But the most surprising documents of this period are the original pencilled notes of Grant and Lee arranging for the surrender at Appomattox Court House in 1865.

All the Civil War records are written in longhand, peculiarly spelled and on strange-looking paper. It is not unusual to find a priceless Confederate document penned on the back of a torn bit of brittle wall paper.

Among these yellowed old papers there is a strange story of a West Point cadet who was accused of robbing a fellow student of petty cash. His room was searched and the officers found two bank notes between the pages of a dictionary. The cadet band played the "Rogues' March" and they marched the student off the campus, but he was brought back and given a military trial.

He pleaded "not guilty" and was finally acquitted for lack of evidence. Sentiment was strong against him, but one person believed in him—the girl who afterward became his wife.

The cadet was graduated and served his country as a splendid Army officer. But always there remained in the archives those telltale bills (evidence at the trial), fading as the years went by, but there just the same. Never again was there a stain on his character. When he became an old man the theft was still unsolved after all those years.

One day a letter came to the adjutant general, a letter from a classmate of the accused. It was the confession of a dying man who had stolen the money and who asked as a last favor that the stigma of guilt be removed from an innocent fellow officer's record.

The greatest volume of records filed in the Adjutant General's Office are those of the World War. Ten years before the war there were only a few hundred clerks in the greatest record office in the world, but after war was declared thousands of clerks were enrolled.

JUST A MOMENT.

By STEPHEN B. STANTON.

We are tenanted by an imagination that is forcing us forward, a reminiscence that is drawing us back.

What we need is the old truth uttered with new conviction.

The experience and training and wisdom of the world keep dying off at the top, leaving extant only an upgrowing inexperience.

So we have worries it matters little whether they be big or small.

Boardwalk soliloquy: Beside the lovely flashing sea, the flashy world's vulgarity.

Stepping on One of His Sore Spots.

PRESS COMMENT.

Fifty-Fifty.

Detroit News: Well, the just and the unjust report an equal lack of rain this year.

Grecian Fire.

Florida Times-Union: Forest fire was started out in Oklahoma by a fellow spitting out a mouthful of moonshine.

No Chance.

Atlanta Constitution: The saloon will not return. The filling stations and pony golf links have captured all the good places for them.

Stick 'Em Up.

New Brunswick Pilot: If the Statue of Liberty had been placed at Chicago, she would have had both hands up.

Ships of the Desert.

Ohio State Journal: At the rate the drought is forcing farmers to sell their stock it looks as though this country might yet be forced into camel culture.

In Wake of the Drought.

Boston Transcript: There's gloom without the moonshine on the trail of the lonesome pine, where parched and dry is the little rill that murmured and gurgled by the still.

Perplexing.

Chicago News: Nowadays in the great sun-baked spaces one can't tell whether a sudden rattling noise is a gangster's machine-gun barrage or just corn popping on the ear.

In the Cider Belt.

Philadelphia Inquirer: Prohibition in Mexico, growls Alphonso Martinez, is "pure applesauce." In that respect it differs from much of it up here, which is just apple juice.

THE COOLIDGES AT PLYMOUTH.

Perhaps nothing else has revealed the tenderer side of Calvin Coolidge more clearly than his affection for the old home place at Plymouth, Vt., says the Kansas City Star. When Governor of Massachusetts he made frequent visits to the old farm and was devoted to his parents, who remained there. As Vice President he continued these visits. It was there he received his summons to assume the responsibilities of President. It was there he took the oath of office.

Now, in retirement, but still very much a public figure, he goes back again to the scenes of his boyhood. There is something very human and something a bit poetic in such cherishings, in such deep affection for the paths of childhood, for the streams and hills and trees that once constituted the big little world of a man later become famous.

JUST FOLKS

By EDGAR A. GUEST.

THE BEST FISHERMAN.

God bless the fisherman who brings
Us bass and perch and finny things,
And shares his catch with men like me
Who never cast in lake or sea.
When evening sends him back to shore
With twenty-seven fish or more
And that day's high adventure ends,
'Tis then he thinks about his friends.

Yet many a time I've made the wish
That I could dodge all gifts of fish.
Rather my time in peace I'd pass
Than be compelled to scale a bass;
Rather I'd unremembered be
When fishermen come home from sea
Than take their gifts which can but mean
That I've a dozen perch to clean.

Paul Strasburg is a fisherman
Whose gifts come ready for the pan.
His friendliness is double proved—
Scales gone, fins off and heads removed.
All gleaming white upon a dish
He comes at evening with his fish.
God's blessing on that friend I pray
Who cleans the perch he gives away!

(Copyright, 1930.)

When You Want More Eggs, Try Feeding the Hens.

By ROBERT QUILLEN

BLOOD is the stream of life. When it stops flowing, life is ended. There is just as much blood in a dead body as there is in a live one, but it isn't circulating.

The life blood of commerce is money. When business is stagnant and times are hard, there is no decrease of wealth. Factories, farms and mines are worth as much as they ever were. There is just as much money in the land as there ever was.

The only difference is that the money isn't circulating. And when money stops circulating, the effect on business is precisely the same as the effect on the body when blood stops circulating. It dies.

When 25 business executives were asked recently whether they planned a reduction of wages, they answered almost as one man: "No; reduction of wages would reduce buying power, and buying is the only thing that can bring a return of prosperity."

Every sensible person in America knows that good and bad times, in a land as rich as this one, are made by the public's state of mind.

When the people feel secure and hopeful, they spend their money and make good times; when they are frightend and without confidence, they quit buying and make hard times.

In other words, people who now suffer as a result of their own unnecessary caution can bring a return of prosperity when they will.

If every individual will increase his average daily expenditure by as little as ten cents—each adult spending an extra dime for each of the minors in his care—business will return to normal within a month and there will be work for all.

That increase of ten cents for each individual would give the business world a daily infusion of $13,000,000—almost 400 million of new trade in a month—enough to make every wheel turn again.

America dearly loves a fad and a slogan.

Why not, for once, adopt a fad that will pay dividends?

"Spend a daily dime."

(Copyright, 1930.)

THE ONCE OVER

By H. I. PHILLIPS

THE MARINES HYMN, SLIGHTLY ALTERED.

("The Tom Thumb golf course, which the President has at his Rapidan camp, was constructed by United States Marines."—News item.)

I.

From the halls of Montezuma
To the shores of Tripoli
We fought our country's battles
On the land and on the sea;
But when battles they are lacking
And the world to peace pacts leans
Who builds golf links for Herb Hoover?
The United States Marines!

II.

Our flag's unfurled to every breeze
From dawn to setting sun,
We have fought in every clime and place
Where we could take a gun;
When work is done 'neath shot and shell
(Or on the putting greens)
You will always find us on the job—
The United States Marines!

III.

From the pesthole of Cavite
To the "ninth" at Rapidan
You will hear 'em shouting for us
When they need a handy man;
We're the watchdogs of a coal-pile
Or we did a magazine
And we build a Tom Thumb golf course
During moments in between.

IV.

From the School of Application
To the shores of Subig Bay
We've avoided golf and golfers
In a most ingenious way
But this half-pint course for Hoover
Is the hottest stunt we've seen.
For it answers to the question—
Why the hell is a Marine?

V.

Here's a health to the Marine Corps
And a health to Hoover, too!
Helping him perfect his putting
Is a thing we're proud to do
But the job it ain't exciting
And we hope it never means
Any permanent assignment
For United States Marines!

A BEAUTIFUL THOUGHT.

Miss America and Will Osborn of radio fame are engaged. They will go, obviously, on a honeycroon.

The Navy has a plane built to do 300 miles an hour. A great little vehicle to have around when you have reached the station and discovered it necessary to go back home for the brief-case.

Mr. Harvey Firestone, in a Boston speech, says that in the Edison test he gave a perfect mark to a boy who said that he would have rescued the guide, his sweetheart and himself. No boy, it is understood, thought of saying that he would save himself and send the survivors back a crate of tires.

Carnegie professor says that women resist heat better than men. Why not? They go around undressed all the time, don't they?

WHY NOT, INDEED?

"Why should there not be suffering among the unemployed as long as the destiny of the workers is at the mercy of labor leaders? As it is a well organized graft, why does not the Government take a hand in it?"—From a letter in the New York, Telegram.

(Copyright, 1930.)

OPPOSE BILLBOARDS.

Those engaged in the campaign against billboards, observes the New York Times, will welcome the support of the American Institute of Architects. It has just sent an appeal to all its chapters the country over, urging them to do what they can to help curb wayside advertising.

Recent court decisions, notably one in Indiana, have given encouragement to the movement by recognizing the esthetic side of municipal development. The Massachusetts Billboard Law Defense Committee hopes to get a ruling by the Supreme Court of the United States on the question whether outdoor advertising on private property within the public view can be constitutionally regulated.

There is no need to relax present efforts to curb this offense while waiting for the courts to have their final say. Some ancient offenders have already shown signs of repentance. Others have taken a public-spirited attitude. In English country life one oil company recently carried a full-page advertisement depicting a lovely bit of the English countryside. Below was the caption "This Company Does Not Advertise in Places Like This."

And Settle Down.

Dayton Journal: Operations are to be resumed by an Ohio knitting company. That's what the country needs—getting back to its knitting.

Sunday Drivers Do.

Dallas News: Our position is that no automobile driver has time to read roadside advertising.

LETTERS TO THE EDITOR.

Former Secretary of Treasury Asserts Flexible Provision of Tariff Law Prohibits Protection and Adopts Democratic Scheme of International Competition.

To the Editor of The Post—Sir: After listening to the radio speech of my good friend, Senator Pess, with most of which I was more than pleased, I make the following good faith offer: I hereby promise to pay $1,000, on demand, to any one who will formulate a concrete example, or an imaginary case in which the Tariff Commission, acting within the law, can recommend an increase in rate of duty, whatever the need, beyond the point of pitiless competition. It is an indisputable fact that Republicans incorporated into the flexible provision of the Hawley-Smoot tariff law, without modification or qualification, the exact formula by which the last Democratic convention proposed to subject all industry to "effective competition."

The senator correctly quoted the platform pledge of his party "to give the American market to the American farmer to the full extent of his ability to supply it" and promising that "American labor shall command the home market." These meritorious ends can be accomplished only by tariff rates giving every domestic producer, of average efficiency, some slight advantage in the market which he makes, owns, supports, defends, and has equipped himself in part to supply. And this very thing the flexible provision of the law expressly forbids.

I had written the distinguished chairman requesting that he give his hearers an example, such as I am offering a reward for, of failing so to do, to deny, explain or justify the substitution of international competition for American protection.

LESLIE M. SHAW.

People Opposed to Forty-Eight Liquor Laws by as Many Different States—Jim Reed's Platform Better Than Frank Roosevelt's.

To the Editor of The Post—Sir: The Democrats must be hankering for another fall if they believe they can win with a wet candidate on an out-and-out "States' rights" wet plank. The average American may favor a wet candidate and a wet plank, but he will hesitate to sow dissension and discord between wet and dry States and wet and dry sections, even where apprehension exists over the way the Federal Government encroaches upon the rights of the States in many particulars.

Whatever of wetness is to be had must be uniform throughout the Nation. Even though the American people have had their fill of their "noble experiment," they will stand for only one law and not for forty-eight or more temperance laws by as many States. It will be easier for James A. Reed to stand on a solid, single wet plank, fashioned for all of the States, than for Governor Roosevelt to straddle many planks for the purpose of dispensing good lemonade to dry States and fine liquors to wet States. The stability of industry can not depend on the fickleness of voters. The "States' rights" idea would give a State the power to close in a subsequent election the doors the State had opened in a previous election.

The country will be greatly disappointed if the wet and dry issue again is allowed to overshadow other vital issues in another presidential campaign.

H. D. KISSINGER.

Kansas City, Mo.

What Plans for the Next Great Starling War?—Birds Will Attack Washington in Force Next Fall.

To the Editor of The Post—Sir: Soon the starling pest will again be prevalent on Pennsylvania avenue. At present these birds are causing the ground keepers at Rock Creek Cemetery a great deal of trouble. The starlings will continue to roost in the trees of the cemetery until the arrival of cold weather, when they will come to the trees within the city limits for the purpose of keeping warm.

Now is the time for the city officials to put on their thinking caps and devise a good method for ridding the city streets of the starlings. Thousands of Washingtonians hope that some successful means of driving these birds out of the city trees will be discovered before the birds come back to their winter haunts. What other brilliant ideas do the city officials have up their sleeves besides trimming the sycamore trees along the Avenue and the placing of smudge pots in the trees and on the public buildings? Now is the time to create new and better methods for prosecuting the starling war.

ALFRED SANDBOY.

Declaration of Independence of Clothes—Up, Men, and Shed Your Coats!

To the Editor of The Post—Sir: We men are but slaves to unthinking custom. The more clothes we wear, the more we have to wear. Let us build up and harden our bodies and not be mere mannikins who walk about like human clothes racks.

Is anything more absurd than a photograph of a man? He is just a suit of clothes with a face peering out like a turtle.

Why delude ourselves? We still have brains, even though we have little use for them.

Down with clothes slavery!

JOHN AXTON.

The City Should Water Its Own Trees, He Says.

To the Editor of The Post—Sir: I am told the shade trees which beautify the city are under the city's care. If that is so, the city should water them, rather than ask owners of property to do so, as many of them have no convenient means of watering the trees. Yet the tree should be watered at once, otherwise many of them will soon be beyond help and beautiful Washington will be spoiled.

W. W. MANNING.

EVENTS OF INTEREST IN SOCIETY CIRCLES OF CAPITAL

Hoover Attire Makes Garden Fete Informal

Visiting Bar Delegates Abandon Top Hats They Brought.

By JEAN ELIOT.

TOP hats brought from England—yes and France, Scotland, Ireland and Canada—will be taken home unused. They had been freshly ironed in preparation for the garden party given yesterday by the President and Mrs. Hoover for the foreign dignitaries, who are guests of the American Bar Association in Washington. But the word went round that President Hoover was to wear informal dress, so most of the men present, foreign and American, followed the lead of their host in donning the white flannel trousers and blue coat so popular in summertime.

Two or three silk hats were in evidence, however, with correct afternoon regalia. There was at least one gray topper, suggestive of Ascot and Epsom Downs, and several of the foreign visitors completed their outfits with cameras, of which they made good use.

Comment upon the fact that most of the Britishers attending the Bar Association meeting had brought their top hats along led to the confession that when the association visited London in 1924, most of its members bought spats for the occasion. And it was further intimated that after the garden party at Buckingham Palace, a climax to the festivities for the visitors, dozens of spats were found tucked away under the shrubs in the royal gardens. So America and Britain are quits.

Most of their guests had already assembled when the President and Mrs. Hoover made their way from the south veranda into the garden, strains of "Hail to the Chief" announcing their coming, and a group of White House aids, brave in white uniforms, preceding them. Greetings were first extended to the group of foreign guests, the President and Mrs. Hoover moving about among them and finding opportunity for a pleasant word with each. Afterward the others present were presented to the President and First Lady, who stood in the center of the lawn, with a long queue winding its way toward them.

In spite of the drought, which has played havoc round about Washington, the White House grounds are at their loveliest now, for the lawns show the effect of careful watering and masses of late summer flowers are in bloom. The scene yesterday was enchanting, with the stately executive mansion looming in the background, with the great trees casting long shadows on the grass and the sun making rainbows in the fountain, a fountain framed in masses of scarlet cannas. The Marine Band, in summer uniform of white and gray, played from a stand tucked away among the trees and the gay-striped marquees, from which refreshments were served, were focal points of interest and animation.

Mrs. Hoover wore a summery gown of chiffon, with rose-colored flowers splashed over a black background, and her picture hat was of transparent black crin trimmed in velvet. The President's military and naval aids made the introductions, the new president of the American Bar Association, Mr. Josiah Marvel, of Wilmington, Del., standing by to present the foreign dignitaries.

Prominent among these were Sir William Jowitt, British attorney general, and Lady Jowitt; Lord and Lady Macmillan, and Sir John and Lady Simon. M. Marcel Bloch, a French barrister, who has achieved national distinction in spite of the handicap of blindness, made the round of the garden under escort of his charming wife, a slim slip of a girl, who looked pretty as a pink in a frock of blue chiffon and a black hat.

Who was there? Well, all the bar association's foreign guests, with their women folk, a group 300 strong; members of the American bench and bar from various parts of the country, a generous sprinkling of Washington's legal luminaries, and such of the official contingent as are still—or again—in town.

One spied Vice President Curtis, with Mr. and Mrs. Edward Everett Gann, and the Secretary of State and Mrs. Stimson, Secretary Mellon of the Treasury, and Secretary of War Hurley from the Cabinet group. The British Ambassador, Sir Ronald Lindsay, was also a guest, his tall figure looming above the crowd as he made his way across the lawn.

Mrs. Stimson wore a costume of black and white figured chiffon, its skirt dipping gracefully, and a smart black hat. Mrs. Robert Ash, in a flowing black chiffon frock, made with a cape and splashed all over with bright colored flowers, presented an engaging picture, and so did Mrs. George Maurice Morris, whose yellow chiffon garden party frock was topped off by a huge yellow hat.

Others present were Mr. and Mrs. William P. McCracken, jr., Interstate Commerce Commissioner and Mrs. Clyde B. Aitchison, "Governor" Campbell, new Civil Service Commissioner, and Mrs. Campbell, Judge Mary O'Toole, Mr. and Mrs. Frank S. Bright, Mrs. Henry E. Davis, Mr. and Mrs. Everett Sanders, Mr. and Mrs. Bowdoin Craighill, Mr. and Mrs. Charles Binns Tebbs, Mr. and Mrs. Frank W. Mondell, Mr. and Mrs. F. Regis Noell, Mr. and Mrs. Franklin Adams, Mr. and Mrs. Sidney Taliaferro, Capt. and Mrs. Joel T. Boone and Brig. Gen. and Mrs. Frank T. Hines.

Stimsons Entertain Today in Garden.

The Secretary of State and Mrs. Stimson, who came to Washington yesterday especially to take part in the entertaining for the Bar Association's foreign guests and who will be hosts at a garden party in their honor today, will return in a few days to St. Hubert in the Adirondacks, where they have been staying of late.

Rear Admiral and Mrs. Richard Evelyn Byrd, in Chicago for the air races, are visiting his uncle and aunt, Mr. and Mrs. Charles J. Faulkner, jr.

Troth Is Announced

Underwood & Underwood.

MISS BETTINA PARKER, daughter of Dr. and Mrs. Edward F. Parker, of Charleston, S. C., who have announced her engagement to Mr. William C. Martin, also of Charleston. Miss Parker attended school in Washington.

Dinner Honors Guests of Bar From Abroad

Toasts Given to Rulers at Attorney General's Function.

As a brilliant climax to a day crowded with activities, the foreign guests of the American Bar Association were entertained at dinner last evening at the Pan-American Union, Mr. Thomas D. Thacher, Solicitor General, filling the role of host in the absence of Attorney General Mitchell, who sponsored the dinner.

In recognition of the international importance of the event, toasts were drunk—in fruit punch—to the President of the United States, the King of England and the President of France. The British Ambassador, Sir Ronald Lindsay, was a guest at the dinner, as was also the Charge d'Affaires of France, M. Jules Henry; the Charge d'Affaires of Canada, Mr. Hume Wrong, and the Charge d'Affaires of the Irish Free State, Mr. William J. B. Macauley.

The Secretary of State and Mrs. Stimson were in the company of American officials asked to meet the distinguished visitors from overseas, as were Justice Willis Van Devanter, Justice and Mrs. Pierce Butler and the Assistant Attorney General, with their wives.

The program was broadcast over a national hook-up and sent out over a short wave length in order that the address of Sir William Jowitt, Attorney General of Great Britain, might be rebroadcast in England. This was the principal speech of the evening, addresses also being made by M. Henri Decugis, distinguished French barrister, and Mr. John Lord O'Brian, assistant to the Attorney General. Mr. Josiah Marvel, newly elected president of the American Bar Association, spoke a word of greeting, following a brief welcome by Col. J. Miller Kenyon, president of the District of Columbia Bar Association. Mr. and Mrs. Marvel came from Chicago, after attending the meeting of the Bar Association, to take part in the entertaining in Washington for the foreign visitors.

In the course of the dinner, Maj. Charles Trowbridge Tittmann, a lawyer by vocation and a musician by avocation, sang French, Scotch and Irish songs, with "The Road to Mandalay" chosen in compliment to the British guests. There was music by the Marine Band, which also played for informal dancing, following the dinner.

The guests were seated at small tables, with the lords of appeal and judges of the high court of Great Britain among those at the speakers' table.

On the close of their visit in Washington as guests of the American Bar Association Sir John and Lady Simon will go to Southampton, Long Island, to visit Dr. and Mrs. Nicholas Murray Butler at their summer home, The Corners. Sir John is chairman of the special commission on the government of India.

Miss Gertrude Richardson Brigham, who has been in New York the last year, will be at the Playhouse, 1814 N street, on Friday and Saturday next. On Sunday Miss Brigham is leaving, with Miss Mittie Burch and Miss Louise Reynolds, on a motor trip South, via Richmond, to Georgia. Miss Brigham will be assistant professor at Brenau College, near Atlanta, the coming year.

The Undersecretary of the Treasury and Mrs. Ogden L. Mills will give a dance on Wednesday evening, September 10, at their country home at Woodbury, Long Island, in compliment to Mrs. Mills' daughter, Miss Dorothy Fell, who is to make her debut in Washington next winter. Preceding the dance Representative and Mrs. Parker Corning, who also have a debutante daughter, Miss Mary Parker Corning, will entertain at dinner for Miss Fell, the party being given at their estate at Glen Head, Long Island. The two girls, who are chums and both of whom have wealth, position and distinguished pedigrees, will be among the much feted members of Washington's debutante group.

Mrs. Hoover Lunches With Women Group

Companions of Lawyer Delegates Feted at Hotel.

Mrs. Hoover attended the luncheon given yesterday at Wardman Park Hotel by the ladies' committee of Washington for ladies accompanying guests of the American Bar Association to the Capital. Mrs. Edward Everett Gann was also present and, being honorary chairman of the committee, received with the chairman, Mrs. William P. MacCracken, jr., and the vice chairman, Mrs. Frank S. Bright.

Guests, who had sought their places on arrival, rose when Mrs. Hoover entered. The First Lady was seated on Mrs. MacCracken's right, with Mrs. Gann on the left of the chairman, and others at this table were the Hon. Helen Tomlin, Lady Macmillan, Lady Wright, the Hon. Lady Macnaughton, Lady Jowitt and Lady Simon.

Hostesses at the other tables were Mrs. Bright, Mrs. O'Brien, Mrs. F. Regis Noell, Mrs. Frank W. Mondell, Mrs. Howard LeRoy, Mrs. Sidney Taliaferro, Mrs. Frank Hogan, Mrs. Ralph Van Orsdel, Mrs. Charles Wilson and Miss Connolly.

After luncheon coffee was served on the veranda, the company breaking up into animated groups and many of the foreign guests having then the opportunity to be presented to Mrs. Hoover.

For this occasion Mrs. Hoover had chosen a smart ensemble of cocoa-colored crepe, with lace of a slightly lighter tone used on the bodice. Her hat was of brown straw, a becoming model with a deep brim. Mrs. Gann's costume was of beige lace, worn with a picture hat of matching tone. Mrs. McCracken wore a graceful gown of yellow chiffon printed in large figures and a hat of chartreuse straw. Mrs. Bright's gown was of soft gray blue chiffon, with beige lace outlining the decolletage, and she had on a picture hat of blue crin in the same shade.

Among the guests were Miss Jeeves, daughter of Mr. and Mrs. William John Jeeves; Miss Cuthbert, stepdaughter of Sir John Seymour Lloyd; Mrs. James Dale Cassels, Mrs. Lionel Leonard Cohen, Mrs. Frank Harvey Proud, Mrs. John Herbert Stamp, Miss Smith, Mrs. Edward Holton Coumbe, Mrs. Walter Frampton, Mrs. Maurice Pembroke FitzGerald, Mrs. Wintringham M. Stable, Mrs. Harry Geen, Mrs. Geoffrey Keith Rose, Miss Stroyan, Mrs. Arthur Lehman Goodhart, Miss Angela Carter, Mrs. Edwin Alfred Godson, Mrs. Francis Raymond Evershed, Mrs. Thomas Baines, Lady Bull, Mrs. Pretor W. Chandler, Mrs. S. H. Clay, Mrs. E. R. Cook, Mrs. William Charles Crocker, Mrs. S. H. Easterbrook, Mrs. W. C. C Gell, Lady Gregory, Mrs. F. A. S. Gwatkin, Mrs. P. J. Hackett, Mrs. P. Harrison, Mrs. W. Jessop, Miss N. O. M. Jessop, Mrs. W. B. Jessop, Mrs. E. O. Lock, Mrs. E. E. Mason, Mrs. J. Godfrey Nicholls, Mrs. Gerald Russell, Mrs. A. N. Stephens, Miss Townend, daughter of W. Townend, Esq.; Mrs. C. E. Warren, Mrs. W. Montgomery White and Miss White, Mrs. F. Baildon Wright, Mrs. J. R. Yates, Miss Louis Johnston, Mrs. Alan G. Clapperton, Mme. Marcel Ragon and Mme. Marcel Bloch.

Col. Robert M. Thompson has returned from a sojourn in Europe and is at present in New York.

Mr. and Mrs. B. Sumner Welles, with Mr. Welles' two young sons, are at the Cavalier Hotel, Virginia Beach, Va., for a holiday visit.

Senator Simeon D. Fess, who has arrived in Washington from his home in Yellow Springs, Ohio, is staying at the Carlton. Mr. Lehr Fess, of Toledo, son of Senator Fess, is also at the Carlton, accompanied by Mr. J. D. Condon, of Pittsburgh.

News has reached Washington of the birth of a son to Mr. and Mrs. Henry Cabot Lodge, of New York, at The Cove, Beverly, Mass. The infant comes of a distinguished line, Mr. Lodge being the son of Mrs. George Cabot Lodge, of Boston and Washington, and the grandson and namesake of the late Senator Henry Cabot Lodge, of Massachusetts. Mrs. Lodge is the former Miss Emily Sears, daughter of Dr. and Mrs. Henry F. Sears, of Boston. Mr. Lodge, who served for a while in the Herald Tribune Bureau in Washington, is now on the editorial staff of the paper.

Mr. and Mrs. Henry P. Fletcher will conclude their visit in Newport this week and will come to Washington, where Mr. Fletcher will take up his new duties as chairman of the Tariff Commission under a recess appointment. Their original plan, changed because of President Hoover's choice of Mr. Fletcher for this important post, was to remain in Newport through September.

Musicale and Dance Given By Egyptian Charge.

The Egyptian Charge d'Affaires and Mme. Aly Ismail Bey entertained at a musicale, followed by a supper-dance, at the Royal Egyptian Legation on Sunday in honor of a group of prominent doctors of the Johns Hopkins University, including Dr. and Mrs. Dean Lewis, surgeon in chief; Dr. and Mrs. Fouad Hilmy Hanna, Dr. and Mrs. F. R. Ford, Dr. and Mrs. Porter Stevens Dickinson, Dr. and Mrs. Frank H. Louton.

The party also included the Counselor of the Czechoslovakian Legation and Mme. Skalicky, First Secretary of the Costa Rican Legation and Senora de Piza, Dr. Notz, dean of the School of Foreign Service at Georgetown University, and Mrs. Notz, Mr. Felix Zagdoun, of Cairo, Mr. and Mrs. William Bride, Mr. and Mrs. Charles Porterfield Light, Mr. and Mrs. Ziegler, of Baltimore; Dr. Anita Boggs, Miss Minnie Nieman, Mr. H. D. Welhe, Mr. Moursi, newly appointed Second Secretary to the Egyptian Legation in Paris; Mr. Andre Cattaui and Mr. Zaki Kenawi, both of the Egyptian Legation in Washington.

Bound for West Coast

Underwood & Underwood.

MRS. PAUL F. DICKENS, who will leave shortly for San Pedro, Calif., where Lieut. Dickens, U. S. N., has been ordered for duty.

Ana Grisanti To Be Wed to Norfolk Man

Rites Will Be Celebrated in Caracas, Home of Diplomat.

The marriage of Senorita Ana Teresa Grisanti to Mr. William Conkright, of Norfolk, which will be solemnized on Friday in Caracas, Venezuela, is an event of much interest to Washingtonians. The daughter of Senor Don Carlos Grisanti, long Venezuelan Minister to the United States, Senorita Grisanti made her home here for a number of years and has many friends in the Capital.

The minister and his family are among the most popular representatives of Latin American republics who have been in Washington, and since their departure early in the summer they have been greatly missed. Senor Grisanti has been appointed Minister to the Vatican, and will leave Venezuela in September for his new post in Rome.

Mr. Conkright was formerly connected with the Pan-American Union, and is now with the United States Customs, stationed at Norfolk. He will bring his bride to Washington for a visit before they establish themselves in Norfolk.

Mr. and Mrs. Woodbury Blair have come to Washington from Newport and are at the Mayflower for a few days.

Mrs. Goodloe Falconer has sent out cards announcing the marriage of her daughter, Miss Lois Falconer, to Dr. Lloyd Griffith Lewis, on Saturday, August 16, at Washington.

The ceremony took place in St. Alban's Church, the bride's mother giving her in marriage, and was attended only by a family group. The couple will be at home after September 15 at 529 North Wolfe street, Baltimore.

Dr. Lewis is a graduate of Hamilton College, New York, and of the Johns Hopkins Medical College. He is now connected with Johns Hopkins Hospital. The bride is a member of the Junior League of Washington. Mrs. Falconer is at present visiting in Lexington, Ky.

Mr. and Mrs. Frank J. Loesch, of Chicago, have arrived in Washington and will be guests at the Mayflower for several days. Mr. Loesch is a member of the National Commission on Law Observance and Enforcement.

Mrs. Edgar N. Snow, daughter of Senator Lee S. Overman, is at the Manor, Asheville, N. C., for a visit.

Mrs. Truxtun Beale, who has been visiting Gen. and Mrs. Cornelius Vanderbilt and Mr. and Mrs. Robert

Continued on Page 8, Column 4.

Domestic Floor Coverings

Attractively Priced During the Midseason Sale

—Rich Domestic Oriental Rugs
—Wilton Rugs
—Axminster Rugs
—Velvet Rugs
—Hooked and Novelty Rugs
—Fiber Rugs
—Carpets by the yard
—Linoleums.

Discounts from 10 to 30%

DULIN & MARTIN
Connecticut Ave. and L
PARKING SERVICE—Connecticut Ave. Entrance

ARTCRAFT'S
CONNECTICUT AVENUE SALON
is now the ONLY Artcraft shop in Washington

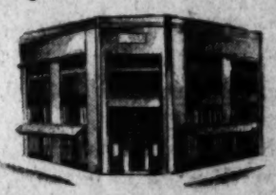

corner L and Conn.

WOODWARD & LOTHROP
10TH 11TH F AND G STREETS

Cine-Kodak Movies Are Easy To Show

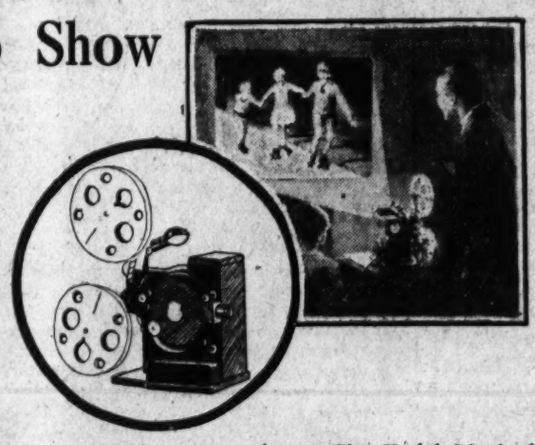

As easy to project as they are to take . . . Cine-Kodak Movies bring year-round fun for the whole family. The cost is surprisingly little . . . and the pictures grow more priceless to you each year.

New Model K Cine-Kodak, $110
Projector, $60

KODAKS, FOURTH FLOOR

The Boy Who Is Particular Has His Fall Suit Made by Our Made-to-Measure Service

The boy who is particular that his Fall suits should fit his individual proportions in every detail should avail himself of our Special Order Service. Now . . . when our fitters are least busy . . . is the time to place orders for Fall wardrobes. The choice of materials is complete . . . and the cost but slightly higher than regular stock prices.

4-Piece Knicker Suits, from $25
4-Piece Long Trousers Suits, from $30

THE BOYS' STORE, FOURTH FLOOR

Unfolding a Panorama of New Winter Coat Fashions

Does your fur trimmed coat contain one of the models of this unusual collection. It will truly not be Fashion right. For this display is most comprehensive, containing every outstanding costume style success.

The Middle-brown shades, emphatically the colors are here in a number of coat styles that feature a wealth of varied fur trims.

Furs that have made Saks famous adorn these models—Skunk, Wolf, Badger, Muskrat, Baby Lynx, Fox, Leper and others. The fabrics include Normandie Cloth, Imperato, Vita, Broadcloth, Normia.

Coats for Misses, Large Sizes and Women, sizes 12 to 50.

49.00 to 195.00

Pre-Season Prices are 10 to 20% Lower

FURRIERS SINCE 1848 — SAKS FUR CO. — CLOTH COATS
SAKS
610 TWELFTH STREET

Cloth Coats - Furs - Ensembles

MATTRESSES
COMPLETELY REMADE $3.50 up
For 30 years we have served Washington with the best service and prices
COLUMBIA BEDDING CO., Inc.
219 G St. N.W. National 8528

ATLANTIC CITY HOTELS

LABOR DAY SPECIAL
FRI. to MON. $14, $16, $18
Total charge including meals.

PRINCESS
Ocean End of South Carolina Ave.
Modern Brick Hotel—Fireproof Garage
Capacity 500. Orchestra. Dancing
Bathing from Hotel.
All White Service
From $4.00 Daily—American Plan
Attractive Weekly Rates
Reserve Now—No Deposit Required
Wire Late Reservations at Hotel Expense or telephone Atlantic City 4-1147
Write Box P, "Princess" for Booklet and Road Map
27th Yr. Paul C. Rosecrans, Owner & Mgr.

ATLANTIC CITY'S NEWEST
CENTRALLY LOCATED FIREPROOF
HOTEL LUDY
S. CAROLINA AVE. AT BOARDWALK
220 ROOMS SALT WATER BATHS OCEAN DECK
$6. AMERICAN PLAN $6.
FIREPROOF GARAGE — E. P. LUDY, MGR.

"Let's See If Brooks Has It"

Last Four Days!
Brooks' August Sale of FURS
Important Savings
PRICES FROM $95 to $195

In our collection you will find fur coats of every type from the smart sport coats of lapin and pony to elaborate dress coats of finer furs All in the new flared lines. Beautifully made and lined.

Brooks' Furs
Second Floor

M Brooks Co
G ST BETWEEN 11TH & 12TH

BUY BALE OF COTTON, IS PLEA OF GOVERNOR

Moody Urges Other States to Join Movement for Drought Relief.

$75 PER CAPITA COST

Austin, Tex., Aug. 26 (A.P.).—Aid for farmers of the South, stricken by low prices and drought, was proposed by Gov. Dan Moody today in a "buy a bale of cotton" movement in which governors of all cotton States were asked to join.

The governor wired each Southern executive asking that they join in a Nation-wide plea to the public to buy a bale of cotton at 15 cents a pound, several cents above the current market price.

The governor estimated that it would be possible to take five million bales of cotton off the market and thus stabilize and increase the price, adding $375,000,000 to the pocketbooks of Southern farmers.

The investment to individuals over the Nation would be approximately $75, the cost of one bale. Taking the similar movement of 1914 as a criterion, Gov. Moody declared that every person who bought a bale would be able to get his money back. The $75 would be a loan with the bale of cotton as security, he explained.

The executive stressed two points in his proposals: First, that the governors' appeal be addressed, not only to the South, but to the whole Nation; and second, that "distressed" cotton, not under contract by cooperatives, be purchased.

He said he had consulted officials of the Texas Cotton Cooperative, operating under funds from the Federal Farm Board, and they had expressed no objections to the movement.

After he has heard from other governors of the South, Gov. Moody planned to issue a proclamation addressed particularly to the people of Texas and generally to the Nation. Other governors joining the movement probably would do likewise.

While plans for the movement have not been formulated, it was suggested that sectional and State campaigns might be launched.

OFFERS PLAN

GOV. DAN MOODY.

AMERICAN EDITOR SEES INDIAN CRISIS

Richard Gregg, of Nation, at Politics Institute, Says Gandhi Is Power.

RAPS BRITISH CENSORS

Williamstown, Mass., Aug. 26 (A.P.).—Richard Gregg, contributing editor of the Nation, a weekly publication, today charged that biased official reports come out of India. Mr. Gregg, who recently returned from a visit to that country, was a speaker at the Institute of Politics.

He said American newspaper readers who seek to learn about Indian affairs are placed at the disadvantage of reading censored news and biased reports by the British government.

The Indian question is not one of degree of readiness for self-government, but of whether the Indians have sufficient unity "to oust the British," he said.

Test of Nationalism.

That, he declared, is the test of nationalism and not uniformity of language. Since Gandhi's "march to the sea" dissension among Indian groups has decreased and the people are steadily grouping about the "personality of Gandhi and the national congress program," indicating a political unity of the masses.

Gandhi, he declared, "is no simple-minded ascetic." He predicted that "things are going to happen in India which will surprise the rest of the world."

Miss Cornelia Sorabji, a Parsee, reviewed the history of British administration in India.

"Any one who spent 35 years in that country, as I have, can not be but amazed at the work of the British administration," she said.

Sees Peril to Pact.

In the discussion of the London naval treaty at the round-table conference on armament limitation, Admiral Arthur J. Hepburn, technical adviser to the American delegation at the recent naval conference, said, "Italy and France by not being signatories may jeopardize the extension of the treaty."

Dr. Paul Mantoux, director of the School of Higher International Studies at Geneva, declared Great Britain desires completion of the pact by some agreement between France and Italy. He said no agreement can be reached between those two countries by direct negotiations because the matter is a political problem.

C. & O. Railroad Declares Dividends

Both Stock Disbursements of Pere Marquette Are Also to Be Met.

Cleveland, Ohio, Aug. 26 (A.P.).—Dividends on preferred and common stock of the Chesapeake & Ohio and Pere Marquette Railroads were declared here today at stockholders' meetings.

A dividend of $3.25 a share on preferred Series A stock of the Chesapeake & Ohio was declared, payable January 31 to holders of record December 8. Common-stock holders were voted a quarterly return of 2½ per cent of par value, payable October 30 to holders of record September 8.

For the quarter ending October 3, holders of Pere Marquette prior preference and preferred stocks were voted dividends of $1.25 a share, payable November 1. Common-stock holders in Pere Marquette of record September 8 will receive on September 30 a return of $1.50 for the quarter, it was decided.

DROUGHT MEETING IS HELD IN CAPITAL

Continued from Page 1.

to Arthur M. Hyde, Secretary of Agriculture, said drought conditions in nearly 40 west Texas counties were "positively distressing" and demanded immediate attention.

"There is actual suffering for want of the necessities of life," the wire stated. "Lower freight rates for feed shipments is not adequate relief, for there is an absence of funds with which to buy feed. Ranges are barren and live stock is suffering."

Helena, Mont., Aug. 26 (A.P.).—Major railroad lines of Montana were authorized today by the Montana Railroad Commission to establish emergency rates of two-thirds of existing local rates for hauling live stock and hay to and from areas within the State where drought has caused severe damage.

The roads also were authorized to contest speculation in grain and cattle at the disadvantage of the grower.

Virginia Rum Violator Is Caught in Washington

Back to Alexandria, whence he fled so precipitously 2b hours ago, goes one Barnhart Ware, Negro, who was doing a year's time on a road gang for having violated the prohibition laws of that city. Barnhart was caught here in Cullinane's court by W. E. Stein, superintendant of the Occuquan wharf last night.

Ware was sentenced early last night and he had served five days of his term. Now he will be sent to the State road gang where the surveillance is said to be stricter.

Many Official Social Events Enliven City

Lawyers of Europe on Visit Brilliantly Entertained.

Continued from Page 7.

Walton Goelet at Newport since early August, has leased Mr. and Mrs. Oliver Jennings' small cottage on Ledge road for a fortnight. Mr. Beale, who has been at Jamestown, will join her there.

A wedding of interest to many in Washington was solemnized yesterday when Mrs. George C. Altemus and Mr. Frederck S. Stitt were quietly married in the presence of a few relatives. The ceremony was performed by the Rev. Bernard Braskamp. After a short trip Mr. and Mrs. Stitt will make their home at Woodley Park Towers.

Mrs. John W. Davidge entertained yesterday at the Mountain View in the White Mountains. Mrs. Davidge has been spending the summer at Prospect Hill, the White Mountain estate of her father, the late Mr. John W. Weeks.

Mr. and Mrs. Alfons Landa, who have been in Switzerland on their honeymoon, have found the high Alps a bit too frigid for comfort and have gone to Spain to remain several weeks. They expect to spend the autumn season at Mr. Landa's villa on the Riviera. Before her marriage in June Mrs. Landa was Miss Marjorie Mondell, daughter of Mr. and Mrs. Frank W. Mondell, of Washington.

Mrs. Samuel Beverly Williamson will leave town on Thursday for her old home in Trenton, Tenn., to remain until the latter part of October. She will then reopen her apartment at Stoneleigh Court.

Dr. Gonzalo Guell, Second Secretary of the Cuban Embassy, will sail for Europe today on the S. S. America for a vacation trip and will be accompanied by Senora de Guell.

Miss Priscilla Ring Visiting Her Parents.

Miss Priscilla A. Ring, Associated Press correspondent for Turkey, arrived in Washington yesterday to be the guest of her parents, Commodore and Mrs. James Ring, at the Marlborough. She was accompanied by Miss Fazile Stevket, niece of Mme. Bedi Bey, wife of the Counselor of the Turkish Embassy, who will visit Commodore and Mrs. Ring and Miss Ring for a fortnight. Her visit in Washington concluded, Miss Ring will return to the post in Turkey, which she has held for the last five years.

Mr. and Mrs. Walter 'R. Tuckerman, with their daughters, Miss Laura Tuckerman and Miss Ruth Tuckerman, have left Newport, after spending several weeks at the New Cliffs, and are motoring back to Washington. They expect to reach Tuxeden, their home at Edgemoor, Md., the last of this week.

Mrs. James F. Curtis, who has been at Roslyn, Long Island, has leased a cottage at Saratoga Springs, N. Y., for the rest of the racing season.

The Misses Jeannette, Mary and Margaret Scott will sail today for Europe on the S. S. America. They are sisters of Dr. James Brown Scott, secretary of the Carnegie Endowment for International Peace.

Brig. Gen. and Mrs. John H. Russell have returned to the city and are at the Powhatan.

Mr. and Mrs. Paul Townsend have gone to Atlantic City and are at the Ambassador Hotel.

Mrs. Ralph Worthington and Miss Marian Worthington are at the St. Regis, New York.

Mr. Arthur Hellen is a passenger of the S. S. Octorara for a cruise on the Great Lakes.

Mr. William S. Kenyon, of the Department of Commerce, Washington, who motored to New York, is a guest at Hotel Bretton Hall.

Mrs. Stanley Carr is at the Weylin Hotel, New York, for a short visit after having spent the summer at Easthampton, Long Island.

FILM TIME TABLES

Feature pictures are presented on the following schedules at the theaters named:

Columbia—"The Unholy Three," at 11:10 a. m., 1:14, 3:23, 5:32, 7:41 and 9:50 p. m.

Metropolitan—"The Bad Man," at 11:42 a. m., 1:41, 3:40, 5:39, 7:38 and 9:37 p. m.

Palace—"Let's Go Native," at 12 m., 2:20, 4:45, 7:35 and 9:50 p. m. Stage show at 2, 4:25, 7:15 and 9:30 p. m.

Earle—"Love Among the Millionaires," at 11:30 a. m., 1:25, 3:30, 5:30, 7:40 and 9:45 p. m.

Fox—"Common Clay," at 11:30 a. m., 1:45, 4, 5:33, 7:48 and 10:03 p. m. Stage show at 1:07, 3:22, 7:10 and 9:25 p. m.

R-K-O-Keith's—"Dixiana," at 10:30 a. m., 12:30, 3, 5, 7 and 9 p. m.

Tivoli—"Holiday," at 2, 3:50, 5:35, 7:25 and 9:20 p. m.

Ambassador—"Our Blushing Brides," at 6, 7:55 and 9:50 p. m.

820

Fifth Avenue Fashions

A cool tubbable Nile green dotted pique that makes many friends for sports and general wear.

It is particularly smart for tennis or golf.

It makes a jaunty ensemble worn with a plain Nile green flannel or pique hip length jacket.

Plaited insets below the patch pockets provide plenty of freedom for sports activities.

Cluster shirring at either shoulder adds that smart important touch of femininity.

Style No. 820 can be obtained in sizes 16, 18, 20 years, 36, 38, 40 and 42-inches bust. It is made with 2¼ yards of 40-inch material with 2¼ yards of binding for the medium size.

Sheer or sports weight linen, pastel flat washable crepe silk, cotton basket weave, shantung and cotton or silk striped shirting are ever so smart and wearable.

Price of pattern, 15 cents. Address, Fashion Department, The Washington Post, 259 Fifth avenue, New York City.

Inclosed is 15 cents. Please send to

Write name clearly.

Street and Number.

City. State.

Pattern No. Size.

Apartment Robbed of Clothes.

Marcel Rosier, 1439 T street northwest, reported to police yesterday that thieves entered his apartment early yesterday and stole clothes valued at $60.

Satchel Stolen From Automobile.

Lena Jett, 641 Irving street northwest, reported to police yesterday that a black hand satchel was stolen from her automobile in front of 3624 Rock Creek Church road northwest. Apparel valued at $50 was in the bag.

M-K-T

MISSOURI-KANSAS-TEXAS RAILROAD

Serving All Points

WEST AND SOUTHWEST

Pimples Itched and Burned Badly. Healed by Cuticura.

"My trouble began with small pimples. Later they became very large, hard and red and formed sore eruptions. I could not get any sleep at night for they itched and burned so badly. My face looked terrible. The trouble lasted about a year.

"I tried several remedies but got no relief. I was advised to try Cuticura Soap and Ointment so purchased some. In one month I got relief and in two months I was completely healed." (Signed) William Grimes, R. 5, Box 119, Maysville, Ky., July 12, 1929.

Soap 25c. Ointment 25 and 50c. Talcum 25c. Sold everywhere. Sample each free. Address: "Cuticura Laboratories, Dept. H, Malden, Mass."

M. PASTERNAK
1219 CONNECTICUT AVE.

END OF SEASON SALE

Final Clearances

Below Cost Prices to Close Out

Women's and Misses'

Dresses Coats Suits Hats

all sales final
no charges

HAVE THE CHILDREN PHOTOGRAPHED NOW—YOU WILL SAVE 25% DISCOUNT

Bring them to our specially equipped GARDEN STUDIO. Our artists using the Exclusively-owned Beidler-Viken Camera, obtain remarkable unposed studies, retaining exquisite portrait quality.

They won't be little long and you cannot keep them as they are—but you CAN keep a picture record, priceless in the years to come.

The Discount Ends September 1st.

Telephone DEcatur 4100 NOW and make your appointment.

The Garden Studio is always Cool and Cheerful.

UNDERWOOD & UNDERWOOD

Portraits of Quality

1230 Connecticut Avenue Washington, D. C.

25 YEARS AGO TODAY

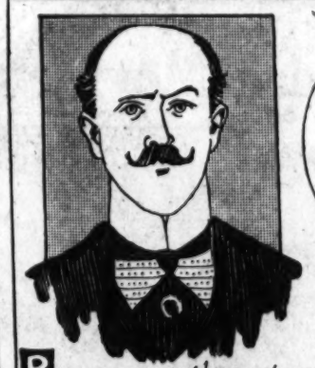

REPRESENTATIVE NICHOLAS LONGWORTH, OF OHIO, VISITING THE PHILIPPINE ISLANDS WITH THE CONGRESSIONAL PARTY HEADED BY SECRETARY TAFT. MISS ALICE ROOSEVELT IS ALSO IN THE PARTY—WATCH YOUR STEP, NICK.

SIGNOR CARUSO WHO HAS BEEN THE UNQUESTIONED IDOL OF THE PAST LONDON OPERA SEASON, RIVALS KING EDWARD IN FANCY UNIFORMS — HE ARRIVED IN THIS COUNTRY WITH 732 NEWS ITEM.

BLANCHE RING— JOINS FRANK DANIELS IN "SERGEANT BRUE" AND MAKES HIT SINGING — "MOL-LY MY IR-ISH MOL-LY MY SWEET A-CUSH-LA DEAR, I'M FAIR-LY OFF MY TROL-LEY MY IR-ISH MOL-LY — WHEN YOU ARE NEAR — SPRING TIME YOU KNOW IS RING-TIME— COME DEAR— DON'T BE SLOW — CHANGE YOUR NAME GLOAN BE GAME — BE-GORRA AND I'LL DO THE SAME MY IR-ISH MOL-LY O" JEROME H. REMICK & CO.

Lesser 8-27

(Copyright, 1930, by The Bell Syndicate, Inc.)

AUGUST 27, 1905.

The open season on reed birds is near and soon the familiar placard "Reed bird on toast" will be displayed in local restaurants.

The new Business High School Building at Ninth street and Rhode Island avenue, has been completed. The old building is on First street between B and C streets northwest.

President Roosevelt and party witnessed tests of the submarine boat, the Plunger, in Oyster Bay, N. Y.

6,576
FROM WASHINGTON
are regular guests at Hotel Lincoln—
YOU should be, too.
NEW YORK'S NEW
HOTEL
LINCOLN
1400 new rooms and baths all priced at $3, $3.50, $4, $5, for one; $4 to $7 for two.
A. W. SKYLITYD, Managing Director
Telephone Lackawanna 1400
EIGHTH AVENUE, 44th to 45th STREETS, TIMES SQUARE

Daily Market Background

Complete Summary of Investment Data Compiled on Exchange Days for The Post by Standard Statistics Co., Inc.

New York, Aug. 26 (N.Y.W.N.S.).—

Aircraft.

DETROIT AIRCRAFT test of lowering disabled plane by parachute successful. NATIONAL AIR TRANSPORT to adopt Newark Municipal Airport as New York metropolitan terminal. UNITED AIRCRAFT & TRANSPORT subsidiary, Varney Air Lines, to introduce passenger service on Portland mail route.

Automobiles and Trucks.

JULY AUTOMOBILE PRODUCTION in United States fell to 262,363 cars and trucks from 335,477 in June and 500,840 July, 1929; seven months' output was 2,481,911 units vs. 3,726,283 year before; Canadian production in July totaled 10,188 units vs. 15,090 in June and 17,461 in July, 1929; seven months 120,873 vs. 205,822. CHRYSLER CORPORATION, DODGE BROS.' DIVISION, introducing new school bus models.

Automobile Tires, Rubber Goods, &c.

FISK RUBBER closes New Bedford tire fabric mill indefinitely.

Oil.

CONNECTICUT LUBRICATING OIL statute, prohibiting sale unless satisfying arbitrary specification, declared unconstitutional by Federal court; enforcement restrained; injunction granted to Standard Oil of New York, Atlantic Refining and others. MID-CONTINENT PETROLEUM & PURE OIL CO. to participate in construction of gasoline line being built by Great Lakes Pipe Line Co. controlled by Barnsdall Corporation and Continental Oil Co.

Paper and Paper Products.

UNITED PAPER BOARD 1930 fiscal year net income, $3,115 vs. deficit $104,696.

Railroads.

AGGREGATE NET OPERATING INCOME of 37 roads in July was $28,334,000, 13.9 per cent over June, 32.6 per cent below July, 1929, and 11.5 per cent below July, 1928. BOSTON & MAINE July net operating income, off 21 per cent; seven months, off 10 per cent. CHICAGO, MILWAUKEE, ST. PAUL & PACIFIC July net operating income, with $237,538 back mail pay included in 1929, off 42 per cent; seven months, off 51 per cent. CHICAGO & NORTHWESTERN president states increased revenues from higher classified freight rates will about balance decrease from lower grain rates. CHICAGO, ST. PAUL, MINNEAPOLIS & OMAHA July net operating income, off 63 per cent; seven months, off 30 per cent. CINCINNATI, NEW ORLEANS & TEXAS PACIFIC July net operating income, off 20 per cent; seven months, up 4.2 per cent. DELAWARE & HUDSON July net operating income, off 18 per cent; seven months, off 28 per cent. DELAWARE, LACKAWANNA & WESTERN July net operating income, off 17 per cent; seven months, off 33.5 per cent. FLORIDA EAST COAST July net operating deficits $300,020 vs. $102,500; seven months' net operating income, $1,244,617 vs. $2,248,956. GREAT NORTHERN July net operating income, off 35 per cent; seven months, off 62 per cent. LEHIGH VALLEY July net operating income, up 5.6 per cent; seven months, off 31 per cent. MAINE CENTRAL July surplus, after charges, off 24 per cent; seven months, off 25 per cent. MISSOURI, KANSAS & TEXAS president states crop conditions in road's territory generally better than year ago. NORFOLK & WESTERN July surplus, after charges, off 23 per cent; seven months, off 17 per cent. UNION PACIFIC July net operating income, off 8.7 per cent; seven months, off 37 per cent. VIRGINIAN July surplus, after charges, off 47 per cent; seven months, off 23 per cent.

Steel and Iron.

INGOT PRODUCTION of industry last week showed first impressive increase in several months, rising to 58 per cent of theoretical capacity from 54½ per cent week before, vs. 89 per cent like 1929 week, and 76 per cent 1928 week; United States Steel at 66 per cent vs. 62 per cent week ago, 94 per cent year ago, and 78 per cent two years ago; independents at 51 per cent vs. 49 per cent last week, 83 per cent, 1929, and 75 per cent 1928. BETHLEHEM STEEL receives 2,500-ton rail order from Delaware, Lackawanna & Western. REPUBLIC STEEL plans $1,000,000 expansion of open-hearth facilities.

AMUSEMENTS. AMUSEMENTS.

STARTS FRIDAY
EXX
THE FIRST GREAT VOICE to come to the talking screen.
JOHN McCORMACK
in "Song O' My Heart"
with MAUREEN O'SULLIVAN
PLUS THESE GREAT FEATURES
BOB WEST
Wurlitzer Wonder Wizard
Eddie PEABODY
The Banjo King master of ceremonies
FANCHON & MARCO'S "SUNSHINE" IDEA
WITH
VINCE SILK
BARTON & YOUNG
LANGAN & SELBY
R. Wally—Sunkist Beauties

TONITE AT GREATER
FREE ADMISSION
GLEN ECHO AMUSEMENT PARK
McWILLIAMS
AND HIS GREATER AND FINEST ORCHESTRA OF ELEVEN ENTERTAINERS DEDICATES HIS SPECIAL PROGRAM TO HIS FRIENDS
"SILL" BRIKLAND
"WAPPY" HALKER
"DEYER" MAVIS
ETAL! ETAL! ETAL!
"CUM OUT"
AND JOIN IN THE FUN

SEASIDE CARNIVAL
CHESAPEAKE BEACH
Tonite—Finals Water Carnival Selection of Miss Seaside
BOYS' & GIRLS' WATER POLO
TRAINS LEAVE DISTRICT LINE 10:30, 2:30, 5:40, 8:48

GAYETY THEATRE
9th & F Sts. Phone District 9324
MUTUAL BURLESK
ED DALEY'S "BROADWAY SCANDALS"

MARSHALL HALL
STEAMER
Charles Macalester
Leaves Seventh St. Wharf
10 a. m., 2:30 and 6:45 p. m.
Dancing — Bathing — All Amusements
ROUND TRIP, 50c

National Fellowship Club
DANCES
Wednesdays—Saturdays
9 to 12 P. M.—50c
COOLING FANS
Washington Auditorium
19th & E Sts. N.W.
Let's get acquainted.

MT. VERNON
STEAMER
Charles Macalester
Under U. S. Government inspection
Leaves Seventh St. Wharf Daily
10 A.M. and 2:30 P.M.
Round Trip, 85c
Admission, 25c
Cafe and Lunch Counter on Steamer
Mount Vernon Not Open on Sundays

RENT a CAR Drive it Urself
Phone North 7800
City
RENT-A-CAR CO.
100 New, Clean Autos
2121 14th St. N. W.

MOTT MOTORS, Inc.
"HUPMOBILE!"
Better Used Cars
1520 14th St. N.W.
DECATUR 4341

Tonite . . . at
Chevy Chase LAKE
THE NOVELTY 3
Spotty Honey
Jimmy Sager
Tom Murray

POST WANT ADS PAY

2 DAYS MORE—
Then Gone
COMMON CLAY
with
CONSTANCE BENNETT
FANCHON & MARCO "TREES" IDEA
POSITIVELY ENDS THURSDAY
FOX
F AT FOURTEENTH ST.

AUGUST WARNER BROS. SILVER ANNIVERSARY
WARNER BROS. EARLE
—LAST 2 DAYS—
CLARA BOW
in
Love Among the Millionaires
STARTS FRIDAY
—BILLIE— DOUGLAS
DOVE-FAIRBANKS Jr.
"ONE NIGHT AT SUSIE'S"
OUR NEW PRICES
11:00 PM And Sat 35¢
Matinee Prices Till 2 P.M. Evenings
BALCONY 25 ORCHESTRA 35
BALCONY 35 ORCHESTRA 50
WARNER BROS. METROPOLITAN
—LAST 2 DAYS—
'BAD MAN'
A First National & Vitaphone Hit
WALTER HUSTON
—STARTS FRIDAY—
OLSEN & JOHNSON
'OH SAILOR BEHAVE'
The World's Nuttiest Comedy

R-K-O
KEITH'S
LAST 3 DAYS
Radio's Great Music Drama
DIXIANA
A Miracle of Entertainment
BEBE DANIELS
EVERETT MARSHALL · BERT WHEELER · ROBT WOOLSEY
Dorothy Lee · Joseph Cawthorn · Ralf Harolde
Johnny Howland · Bill Robinson
STARTING SATURDAY!
The Year's Greatest Dramatic Sensation
"Manslaughter"
Alice Duer Miller's famous best-seller novel brought to the talking screen.
With
CLAUDETTE COLBERT and FREDRIC MARCH

LOEW'S PALACE
NOW PLAYING
JACK OAKIE
in
'LET'S GO NATIVE'
A PARAMOUNT PICTURE
JEANETTE McDONALD
KAY FRANCIS
SKEETS GALLAGHER
ON THE STAGE
The UNDERSEA BALLET
A CAPITOL THEATRE N.Y. REVUE

LOEW'S COLUMBIA
Lon Chaney TALKS in The UNHOLY 3
SHORT SUBJECTS

OLD DOMINION STAGES
Buses leave 9th and C sts. Tel. Nat. 3400
7:30, 11 a. m., 1:15, 4:30 p. m., 12:30 a. m.
for
WINCHESTER—ROANOKE—KNOXVILLE

HIDE IN THE DARK

By FRANCES NOYES HART

Author of "The Bellamy Trial"

THE CLIMAX.

"That's all then, isn't it, Dart? Though I can give you one entirely tangible bit of evidence, if you'd like it," said Kit. "You thought that the wind had damaged the wires, didn't you? Well—it wasn't the wind. The wires were cut. They were cut about five minutes before Hanna tried to reach your house. And even Lindy isn't resourceful enough to tell us where they're cut, are you, Lindy?"

She spoke again from that distant dream: "No."

"No. But I can tell you, because I cut them. Just at the head of the stairs near the telephone attached to the wall. I thought that it might be a pious scheme to keep well out of touch with the police. I cut out a foot of wire so that splicing it would be more of a job, in case it were discovered. Any of you any good at that kind of thing?"

There was a murmur of dissent.

"Well, fortunately for the lot of you, I'm a little better than good. I did a bit of line work abroad, before I went in the dispatch riding. There isn't much point in barring the police from now on, so I'll give you a hand with it. Suppose we get along now and see what we can do with it, Dart, do you see any reason why any of the girls should stick it out any longer? Get that child of yours tucked in, Joel."

Chatty, her lips tremulous, but her voice valiant, said clearly from across the room: "Good night, Kit, darling."

And Trudi's deep, charming voice, huskier than usual, said slowly:

"You're the best of us, Kit. Get some sleep yourself, why don't you?"

"I'll join you at the telephone in a minute or so, Baird—just as soon as I get Hanna to her room. I'm inclined to agree with you that the sooner we get in touch with the police the better for all of us under the circumstances."

Sherry said thickly from the doorway, "A darned sight better." He caught at the door frame, and added unhappily, "I swear to God I think it's all a rotten dream."

"No dream, old boy. Still, it's rather decent of you to think so." The red-headed young man paused abruptly in the doorway, cast a swift glance after the last couple vanishing up the dark stairs, a swifter one at the empty room, and lifted his voice.

"Think there are any pliers up there, Joel?"

"No; the tools are all in that closet to the right of the fireplace."

"Right you are. I'll bring 'em."

He crossed the room on the light sure feet that had carried him through dark places. Just short of the closet he wheeled, one hand on the chapel door, the other closed fast over something else—something dark and glittering. Joel Hardy stood staring at him incredulously from the doorway, his young face drawn and old, and then in one headlong bound he was at his side, catching frantically at his arm.

Oh, for God's sake, Kit! Kit, drop it, will you? We'll get you out of this. No jury in the world would convict you for killing that filthy swine——"

"Not for murdering a man who threatened to expose me as a card sharp?" He did not move, but something else moved, darkly, across the mockery of his face. "Boy, they'll hang me higher than Haman!"

"Oh, God!" The despairing face contorted in a frenzy of rebellion. "Then why couldn't you keep your mouth shut? You know damn well what she'd do to a jury, with that lovely little soft voice and those eyelashes. All she'd have to do is sit there looking like an angel made out of velvet and moonlight telling them how the hound tried to railroad her into marrying him, and in ten minutes they'd be howling like banshees and wishing to God they'd been there to carve his heart out themselves——"

"Joel, I've half an idea that you're exactly right! And that's undoubtedly why you'd stick Ray up there if you were in my boots, and let her bargain for her life with a dozen butchers and bakers and candlestick-makers rather than risk your own precious skin by suggesting that you knew considerably more about the murder than she did, I suppose?"

"Ray? I'd see them in hell before they touched a hair of her——" He halted, staring wildly at the grimly amused countenance a hand-breadth away. "Oh * * * Lindy, of course—sure, I get you. You can't let her pull this sacrifice stuff for you. I can't make my head work any more, but I can see that. Anyway, they'd none of them believe a word she said—a little, soft crap like that. * * * Though I'll swear she had me going for a minute at that."

Kit's Decision.

"You weren't the only one," said Kit, dryly. "She had every one else in the room going, though you'll hardly catch them admitting it now. She's rather an amazing child. Keep an eye on her for a bit, will you, Joel? This is going to hit her fairly hard."

"Kit, listen—juries these days don't hang any one—anyway, not if you've got a good lawyer; and we'll get you the best lawyer that ever stood a jury on its head. All they'll do to you is shut you up for a while——"

"Thirty or 40 years, say?" That old smile flashed, but in the startling whiteness of the face the eyes were black. "Forty years to find out whether the filthy hole that's my local habitation is two or three paces long? * * * Thanks all the same, but I can think of pleasanter ways out. * * * This way, for instance." He shifted the little thing in his hand, and the fingers on his arm clamped down, frantically. "Going to help me, Joel?"

The haggard young face glared back at him desperately. "What do you want me to do—kill you?"

"No. I want you to hold this chapel door for about 10 seconds. They'll all be piling back the second they hear a shot and I don't want Lindy to run into me—here. She's had enough. Only Larry's taken every damn key in the place and I can't lock it. * * * Joel, I've never asked a favor of any one else."

Joel dropped his hand abruptly and turned his face away.

"All right—go ahead. I'd a damn sight rather you shot me."

"You live to tell your grandchildren that one worthless devil lived to bless the day that you were born. Would you—— No, no never mind, some one's coming. Give me 10 seconds."

Lindy stood poised for a second, staring past the barrier of Joel's arms at the closing door. She flashed toward it on the wings of terror itself.

"Where was he going? What was that thing he had in his—— Let me by! Let me by! Kit!"

"Lindy, don't. Lindy, they'll hang him—he said so, himself. * * * Don't—don't, dear."

"Kit!" Above that frantic pounding, that frantic voice, rose other voices, drowned beneath its frenzy. "Kit, open that door. God, don't let him * * * don't let him * * * Kit, it's Lindy—wait—wait—wait—it's Lindy, Kit! Don't—don't——"

It cracked through the terrified clamor—clean, sharp, effortless, stilling it as abruptly as the trump of doom. And for a long moment, in that absolute hush, it seemed as though the sharp messenger of silence and death had sped home to more than one target—it seemed as though it might well have hit Lindy, clinging to the handle, her knees sagging beneath her—Joel, his face turned to the cool panel, his shoulders heaving—Gavin, halted short in his tracks, half-way across the room. It was Gavin who spoke first, moving quickly, his voice chilled steel: "Stand away from that door, Hardy."

An Escape Into the Dawn.

Lindy turned slowly toward him a face of such frozen terror that for a moment he flinched.

"No need for you to go in there, Lindy. Just let me——"

She swayed toward him, lifting a warning finger.

"Hush! What's that? * * * Listen——"

He heard it before her voice died away a faint but unmistakable, the put-put-put * * * put-put-put of a motorcycle getting laboriously under way—clearer, sharper, swelling to a comfortable roar * * *

"By God, he's done it!" yelled Sherry, his eyes bulging in his head. "Come on, you fellows—cut around to the back! Through the service quarters, this way—we can see by his lights which way he's gone."

He tore through the far door, wrenching it so that it rocked on its hinges, the pack streaming after him, galvanized to sudden and violent life.

Ray called wildly from the hall:

"Trudi—Trudi, we can see from the library windows, can't we? Help me open them—I can't reach."

"Better from the writing room; it has windows on three sides. We'll be sure to see them from there——"

"But Trudi, he can ride without lights—he said so himself. That's what he did in France. He'll get away—he'll get away! No one can tell which way he's going——"

Trudi said slowly from the doorway: "Which way? There's only one way the north trail to——" She halted abruptly, her eyes seeking the shadows across the hall. After a moment she laid a monitory finger across her lips, cast a swift glance around the room, empty save for the slim figure by the fire, and asked casually as she moved forward toward the voices and the shadows: "Coming, Jill?"

The girl by the mantel said quietly: "In a minute."

She dropped on her knees before the fire, scooped a little hollow in the embers with the hearth tongs, and dropped something in it—something that caught and flickered up in a rush of dancing flames. She knelt there, her face turned away from the bright burst—shivering as though it left her colder. At the light step behind her, she started so violently that Lindy came swiftly forward.

Jill asked: "Did he—get away?"

Lindy turned toward her eyes of black fire in a face of white flame.

The Lost Handkerchief.

"Yes—the motorcycle's gone. He must have used the north trail. But, darling, what in the world are you doing here? You should have been in bed a long time ago—look, the sky's getting lighter, and outside you could hear the birds——"

The girl by the fire said, not lifting her eyes: "Did you come back to look for something, Lindy?"

Something in her voice arrested the soft murmur, and after a long moment Lindy said in a strange little voice: "Yes * * * I came back to look for—a handkerchief."

Jill said: "You couldn't use that handkerchief, Lindy. It was—stained. It's there; it's burning."

Lindy whispered: "You had it—all the time?"

"That's what I came back to the room for, when Gavin caught me. I saw a corner of it when I sat in the chair by the window, and I started to pull it out—but it was * * * wet. All my fingers were red with it * * * That's why I nearly fainted."

"You've known ever since then?"

"Before then, I think * * * I've had it in my smock pocket ever since I've been so—so frightened."

"Jill, were you frightened of me?"

"No, darling. Frightened—for you."

The little figure in lavender and pearls slipped to her knees, swift and silent as water, her arms fast about that other kneeling figure.

"Jill—darling, darling, you always took care of us; you're so wise—you know everything. You know how far it is to Rio * * * and Samarkand * * * and the moon * * * Jill—Jill, how far is it to Las Cayas in the Bahamas?"

(Copyright, 1930.)

THE END.

THERE MUST BE A REASON THAT—

Dr. Gordshell's All Healing Salve has been a steady seller for 75 years, for Boils, Burns, Bone Felons, Cuts and Sores, Hemorrhoids and Skin Diseases.

35c. At All Drug Stores

The Gordshell Chemical Co.
Baltimore, Md.

HEADACHES

Needless pains like headaches are immediately relieved by Bayer Aspirin as millions of people know. And no matter how suddenly a headache may come, one can at all times be prepared. Carry the pocket tin of Bayer Aspirin with you. Keep the larger size at home. Read the proven directions for pain, headaches, neuralgia, etc.

BAYER

Special! 6 YOUR ROOM HOUSE

WIRED FOR ELECTRICITY

Complete with all Fixtures and Bulbs. Call or Phone for Details

$105

Time Payments If Desired

C. A. MUDDIMAN CO.
911 G Street Nat'l 0140-2622

SCHOOLS AND COLLEGES

PEABODY
BALTIMORE, MD.
The oldest endowed Musical Conservatory in America. Renowned for its high standards. Instruction in all grades and branches of music. Scholarships. Free circulars.

REDUCED SUMMER RATES
It's easy to learn any modern language by our conversational method. Private or class instruction. 52d year.
Present this advertisement for free trial lesson.
Berlitz School of Languages
1115 Connecticut Avenue
Telephone Decatur 3933

National University
Fall Term Begins Sept. 27, 1930
School of Law
School of Economics and Government
Registrar's Office Open for Registration 9 A. M. to 7 P. M.
818 18th Street N.W.
National 6617—Metropolitan 7964

GEORGETOWN LAW SCHOOL
1930-1931
Sessions Commence:
WEDNESDAY, SEPTEMBER 10, 1930
for Late Afternoon Classes
MONDAY, SEPTEMBER 22, 1930
For Morning Classes
Degrees of LL.B., LL.M., J. D.
HUGH J. FEGAN, M. A., LL.B., Ph. D.
Assistant Dean.
GEORGETOWN LAW SCHOOL
606 E Street N.W.
Telephone National 7293.

SCHOOLS AND COLLEGES

An Accredited Boarding and Day School
Devitt School
For Boys
Particular Emphasis laid on College Entrance Board Examinations, preparation for West Point, Naval Academy, Coast Guard, and Air Corps. Last year over 45 boys were prepared for Annapolis, West Point and Coast Guard.
Session Opens Sept. 17
2961 Upton St. N.W.
Washington, D. C. Cleveland 1911

Regular gas at its best
-that's the whole story of the NEW Orange
AMERICAN GAS
The AMERICAN OIL COMPANY
Affiliated with Pan American Petroleum & Transport Company
General Offices: American Bldg., Baltimore, Md.
REGULAR GAS PRICE

RADIO PROGRAMS

WEDNESDAY—AUGUST 27.
LOCAL STATIONS
(Eastern Standard Time.)

WRC—National Broadcasting Co.
(1319 Meters, 950 Kilocycles.)
6:45 a. m.—Health Exercises.
7:15 a. m.—Morning Devotions.
7:30 a. m.—Cheerio.
8:00 a. m.—Phil Cook.
8:15 a. m.—Morning Melodies.
8:00 a. m.—National Home Hour.
10:00 a. m.—Blue Streaks.
10:15 a. m.—Radio Household Institute.
10:30 a. m.—Old Company Program.
10:45 a. m.—Sweet and Low Down.
11:00 a. m.—Organ Melodies.
11:30 a. m.—Luncheon Ensemble.
12:00 (noon)—Farm Flashes.
12:10 p. m.—Daniel Breeskin Music.
12:45 p. m.—National Farm Hour.
1:30 p. m.—Melody Three.
2:15 p. m.—"How to Know Your Child," by Meriam F. Scott.
2:30 p. m.—Evening Stars.
3:00 p. m.—Dancing Melodies.
3:15 p. m.—Memphis Five.
3:30 p. m.—Sky Sketches.
4:00 p. m.—Lady Next Door.
4:30 p. m.—Tea Timers.
5:00 p. m.—Black and Gold Room Orchestra.
5:15 p. m.—"Famous Paintings in Many Lands," by Alice Hutchins Drake.
5:30 p. m.—The Vikings.
5:39 p. m.—News Flashes.
5:45 p. m.—Uncle Abe and David.
6:00 p. m.—Amos 'n' Andy.
6:15 p. m.—Studebaker Organist.
6:30 p. m.—Phil Cook.
6:45 p. m.—"Back of the News in Washington," by William Hard.
7:00 p. m.—East of Cairo.
7:30 p. m.—Mobiloil Concert.
8:00 p. m.—Halsey Stuart Program.
8:30 p. m.—Palmolive Hour.
9:30 p. m.—Interview with Connie Mack.
10:00 p. m.—Vincent Lopez Orchestra.
10:30 p. m.—Phil Spitalny's Music.
11:01 p. m.—Governor Clinton Orchestra.

WMAL—Columbia Broadcasting System.
(473 Meters, 630 Kilocycles.)
8:00 a. m.—Something for Every One.
8:30 a. m.—Morning Moods.
9:00 a. m.—Ida Bailey Allen.
9:30 a. m.—U. S. Navy Band Concert.
10:00 a. m.—Ida Bailey Allen.
10:15 a. m.—Opening the Morning's Mail.
10:45 a. m.—Interior Decorating.
11:00 a. m.—Revue.
11:30 a. m.—Dance Music.
12:00 (noon)—Lotus Orchestra.
12:30 p. m.—Barclay Orchestra.
1:00 p. m.—Syncopated Silhouettes.
1:40 p. m.—Navy Race — National Air Races.
2:15 p. m.—Asbury Park Baby Parade.
3:15 p. m.—Hambletonian Stake Trotting Race.
4:15 p. m.—Primer for Town Farmers.
4:25 p. m.—Footnotes.
4:45 p. m.—Aunt Zelena.
5:00 p. m.—"Going to Press," J. Hammond Brown.
5:15 p. m.—Dance Music.
5:30 p. m.—"Newsacting."
5:45 p. m.—Whoopee Steers.
6:00 p. m.—Crockett Mountaineers.
6:15 p. m.—News Flashes.
6:30 p. m.—Evangeline Adams, astrologer.
6:45 p. m.—Esther Leaf, organist.
7:00 p. m.—Radio Joe and His Budget Boys, "Homecoming Nite."
7:30 p. m.—Tales of the Sea.
8:00 p. m.—U. S. Marine Band Concert.
8:30 p. m.—Smoker.
9:00 p. m.—Rainbow Revue.
10:00 p. m.—Herb Gordon Orchestra.
10:30 p. m.—California Melodies.
11:00 p. m.—Bert Lown Orchestra.
11:30 p. m.—Nocturne.
12:00 (midnight)—DX Request Program.

WOL—American Broadcasting Co.
(1329 Meters, 1,360 Kilocycles.)
7:30 a. m.—Musical Clock.
8:00 a. m.—Birthdays.
10:00 a. m.—Peggy Clerk's Daily Chat.
10:15 a. m.—Musical program.
10:30 a. m.—Request Program.
11:30 a. m.—"Clothes Personality," by Kathryn Swafford.
11:45 a. m.—Request Program continued.
12:00 (noon)—Luncheon Music.
12:30 p. m.—Mrs. Fred Rice, soprano.
12:45 p. m.—Program.
3:30 p. m.—Sports Hour.
5:30 p. m.—One Time Opportunities.
6:00 p. m.—Dinner Music.
6:15 p. m.—Entertainers.
6:30 p. m.—"Apres La Guerre."
6:45 p. m.—Serenading Senators.
7:15 p. m.—Musical Program.
7:20 p. m.—News Flashes.

WJSV—Independent Publishing Co.
(1205 Meters, 1,490 Kilocycles.)
9:00 a. m.—Down South in Dixie.
9:10 a. m.—Weather Man.
9:15 a. m.—Jaunts.
9:45 a. m.—Easy Desserts.
10:30 a. m.—Fashion Flashes.
11:00 a. m.—Gospel Song Service.
11:30 a. m.—Going Through Maryland.
12:05 p. m.—Prof. R. W. Carpenter, Agricultural Engineering Department.—Address, "Electricity, The Farmer's New Servant."
2:00 p. m.—Musical Program.
2:15 p. m.—Bob Merchant and David Martin.
2:30 p. m.—Musical Program.
4:00 p. m.—On With the Dance.
5:00 p. m.—Science and History.
5:15 p. m.—Down the Highway.
6:00 p. m.—Salon Group.
6:15 p. m.—Service Hour.
6:30 p. m.—News Flashes.
6:40 p. m.—Classified Program.
7:00 p. m.—Police Bulletin.
7:15 p. m.—Modernistics.
7:31 p. m.—Fairfax County Chamber of Commerce.
8:00 p. m.—U. S. Marine Band.
8:30 p. m.—James Fulghum, baryione.

Sports and Music.

9:30 a. m.—(WMAL) United States Navy Band Concert.
11 a. m.—(WRC) Organ Melodies.
1:40 p. m.—(WMAL) Navy Race; National Air Races.
2:15 p. m.—(WMAL) Asbury Park Baby Parade.
3:15 p. m.—(WMAL) Hambletonian Stake Trotting Race.
7 p. m.—(WMAL) Radio Joe and His Budget Boys.
7:30 p. m.—(WRC) Nat Shilkret Orchestra; Lois Bennett, Soprano.
8:30 p. m.—(WRC) Palmolive Hour.
9 p. m.—(WMAL) Rainbow Revue.
9:30 p. m.—(WMAL) Rainbow Revue.
9:00 p. m.—Fred Fisher.
9:15 p. m.—Don Whitman.
9:30 p. m.—Harmony Sonsters.
10:30 p. m.—Rhythmoid Program.

CHAIN STATIONS.
(By the Associated Press.)
Programs in Eastern Standard time. P. M. unless otherwise indicated.

454.3—WEAF New York—660 (NBC Chain).
5:45—Uncle Abe and David.
6:00—Scores; Dance.
6:30—Twilight Voices.
6:45—Back of the News.
7:00—East of Cairo.
7:30—Shilkret Concert Orchestra.
8:00—Old Counselor.
8:30—Olive Palmer.
9:30—Sports Interview.
10:00—Lopez Orchestra.
10:15—Uncle Abe and David.
10:30—Spitalny's Music.
11:00—Dance.

348.6—WABC New York—860 (CBS Chain).
6:30—Evangeline Adams.
6:45—Esther Leaf.
7:00—Manhattan Moods.
7:30—Trawlers.
8:00—U. S. Marine Band.
8:30—Smoker.
9:00—Voice of Columbia.
10:00—Oberer; Lown's Orchestra.
10:15—Heywood Broun.
10:30—California Melodies.
11:00—Lown's Orchestra.
11:30—Esther Leaf at Organ.

394.8—WJZ New York—760 (NBC Chain).
5:45—Floyd Gibbons.
6:00—Amos 'n' Andy.
6:30—Phil Cook.
6:45—Entertainers.
7:00—Harry Kogen's Orchestra.
7:30—Foresters Quartet.
8:00—Old Masters.
8:15—Reflections.
8:30—Pleasure Hour.
9:30—International Track Meet.
10:45—Slumber Hour.
10:30—Amos 'n' Andy.
10:45—Floyd Gibbons.
11:00—Toronto Dance Orchestra.

272.6—WPG Atlantic City—1100.
7:00—Harmonies.
7:45—Soprano.
8:30—Musical Program.
10:00—Dance Music.

282.8—WTIC Hartford—1,060.
7:00—Quartet; Review.
8:00—Vocal and Orchestra.
10:00—News; Organ.
10:30—Merry Madcaps.

422.3—WOR Newark—710.
5:30—Sports; Dance.
6:00—Dance Music.
6:15—Ernie Golden.
6:30—Dance Orchestra.
7:00—Pawnee Trail.
7:30—Organ Recital.
8:00—Vocal and Orchestra.
8:30—Marimba Band.
9:00—Tuneful Tales.
9:30—Strings; News.
10:00—Dance Orchestra.
10:30—The Moonbeams.

428.3 WLW Cincinnati—700.
6:00—Brooks and Ross.
6:45—Orchestra.
7:00—Night School.
8:15—Variety Program.
9:30—Peanut Revlew.
10:00—Sonneteers.
11:30—Night Voices.
12:00—Variety (1½ hours).

461.3—WSM—650.
7:00—Feature; Markets; News.
7:30—Orchestra.
10:00—Orchestra.
10:45—Dot and Marlene.
11:00—Concert Orchestra.

270.1—WRVA Richmond—1,110.
6:30—Trio.
7:00—Church Period.
7:30—Current News.
10:00—Serenade.
11:00—Orchestra.

Dare Interprets the MODE

Art and true elegance are expressed in this ensemble of brown wool "eline," with its interestingly cut silhouette. (Courtesy of Jeanne Lanvin, Paris.)

Paris, August 26.

HO-HO, they never stay away from gray for long! There were hints and hints about it in the midseason showings of the couturieres in April and May, and now that the fall and winter collections are over, the final verdict is that there is more than a hint of it in the air now for the coming season. In fact, so strongly do the really important couturieres hint about it, that I, for one, predict a gray trend—and woe to the stocking and shoe and bag guys who don't in and manufacture gray accessories!

As M. Jacques Heim says, gray is an elegant color, and beige can never take its place in this respect. Women of distinction and elegance have always favored it, while women less sure of their taste have feared it. M. Jean Bangnin has always favored this color, even when he was almost alone of the Haute Couture to do so. He stresses the fact in conversation that for several years the grays have been much more beautiful and alive than the grays of mother's days, but adds that women as yet are not convinced of this and still hesitate about wearing this lovely color on the grounds of its coldness. This despite the fact that grays are no more cold than beiges, and less so, since they lend themselves to warm rose and yellow tones.

New grays, then, are in, and this is the only really new color for this coming winter and spring. The clever woman, upon reading this and knowing that we neavah give a bum steer to our deah publik, will go shopping around for shades of gray that suit her, and wisely outfit herself in this color before every one else does.

• • • •

Oh, yeah, and 'twas only 35 dollahs! Honestly, now, wasn't that a bargain? "Bargain!" hisses La Chic Secretary in her lady-like shriek. Well, it was—take your example, for instance, of paying $10 or $12 apiece for three gray bags that get dirty the first time you carry them, never clean properly, and cost a fortune to keep even semicleaned, and this one at that price in gray reindeer—which can be cleaned by yourself and fine sandpaper. In the long run, figure it out—and let's get back to work!

• • • •

Work means asking you if you have already sent your stamped, self-addressed envelope to the Dare Department of The Washington Post for the illustrated leaflet telling you HOW to make those smart skirts and sweater tops that are so practical for autumn wear? Every tricky kind of a skirt is explained here, too—just send for the leaflet and see if you can't make all the skirts you would ever need from our directions!

• • • •

And a Jean Lanvin suit—you might know it! For she only could do such interesting things to a tailored ensemble, with discreet cutting of the material, subtle fullness, real chic. The dress has two pockets and skirts interest. The coat is three-quarter and large sleeved, and the material is brown woolen, with a weaving through it of colored threads. Nice?

• • • •

I'm telling you the flat white ermine fur belt I saw at tea the other day, worn by a luve-lee lady in divine black georgette, was too simply divine! The buckle was diamonds, you know they call that strass these days—and she wore a strass necklace with a pendant of ermine tails with this outfit by way of jewelry!

• • •

And a black bag that depended upon its novel shape for chic caught my dye, so I sketched it for you, too, strass clasps and all.

Of course, we're offering also the weekly Dare fashion letter in the Sunday Washington Post and we hope you're looking for it regularly.

Au Revoir!

(Copyright, 1930.)

WORK ON BRIDGE

COULD YOU HAVE MADE MORE?

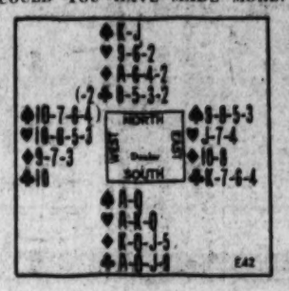

The above sensational hand was played recently in a game of Contract. South (the Dealer) bid three No Trumps and that ended the contracting; as a matter of fact, his count of 28 gave him ample strength to bid four No Trumps, and if he had done so North, with a count of 8, would have jumped to six. North was just short of the strength to jump a bid of three.

In Auction Bridge South would have been the Declarer with one No Trump.

West led a Spade, which South won with the Queen. South led two Hearts, retaining command of that suit; and then four Diamonds, the fourth won in dummy. Dummy led a Club and the Jack finesse won; but dummy could not be put in the lead again, and consequently East's King of Clubs took a trick and the Declarer made a small slam.

Could he have made all thirteen tricks?

THE CORRECT PLAY.

The correct play was not particularly difficult: On the first trick dummy should have played the Jack of Spades, and closed hand should have won with the Ace and led two high Diamonds; when both adversaries followed suit on both tricks, there was only one adverse Diamond left which made it safe to lead the Jack and overtake with dummy's Ace. A Club then should have been led for a finesse, which would have succeeded. The fall of West's Ten would indicate that two more Club finesses were needed; but the Declarer had prepared for that emergency by having dummy's Six of Diamonds and King of Spades to overtake South's Diamond Five and Spade Queen, respectively.

In this way thirteen tricks would be made, although it would not have been safe to bid for a grand slam as the King of Clubs was just as liable to be in the West hand as in the East.

(Copyright, 1930.)

What Today Means to You

By MARY BLAKE

"VIRGO."

IF August 27 is your birthday, the best hours for you on this date are from 9 a. m. to 10:30 a. m., from 2:30 p. m. to 3:30 p. m. and from 8 p. m. to 9 p. m. The danger periods are from 7 a. m. to 8 a. m. and from 6:30 p. m. to 7:30 p. m.

Fate will start to shift the scenes in your life on this date for a new act in your life's drama—only time can tell whether it be for a comedy or tragedy, much, however, depends upon yourself. Finances uncertain.

The child born on this August 27 will be a timid being, and will lack self-confidence. To overcome its self-consciousness, it should be discouraged from thinking of self at all—it should be taken out of itself. It will have a very unselfish nature, and will be warmly affectionate.

You are a rather discontented person because you desire more from life than you have the courage to demand. You allow your pluck to stay at zero, and you can not climb because fear has shackled your feet. You are afraid to go after the things you want, and naturally they will not come to you unasked. You do not tackle your jobs whole-heartedly enough—you do not trust your cause You are overconfident in others, and expect them to do that which only you can do yourself. "Whatever is attempted is never well done till the doer breathes himself into his deed."

You are not an optimist among the Jonahs; your spirits are usually a reflection of the atmosphere which surrounds you. You weep with the mourners, and laugh with the joymakers. You are too much affected by your environment for your own peace of mind and physical good. You are afraid of criticisms, of opinions and ridicule, and you wilt if they be adverse. Your mental courage is weak, your physical courage is strong. You have a very psychic and instinctive nature, and are uncannily intuitive.

You are naturally kind and very hospitable. You are passionately fond of animals, and they quickly sense that you are their friend. You are not a money hoarder, in fact it slips through your fingers too easily. Harmonious partnerships with Capricorn or Taurus people.

Successful people born August 27: Sophia Smith, founder of Smith College.

Hannibal Hamlin, Vice President under Lincoln.

George Hegel, German philosopher.

Charles Gates Dawes, ambassador.

The Rev. Charles Frederic Aked, preacher.

(Copyright, 1930.)

Daily Cross-Word Puzzle

ACROSS.

1 Any course passed over
5 Interjection; ah (German)
8 Visit
12 Heated chamber
13 Brazilian coin
14 Toward the sheltered side
15 Hazards
17 Fish spawn (pl.)
18 Plural suffix
19 Patron saint of lawyers
20 Ward off
21 Indian tribe
22 Fermented beverages
23 Parallel
26 River in Siberia
28 Queen of England; last of the Stuarts
29 Units of work and energy
30 In favor of
31 Sliding scale on a steelyard
32 Large plant
33 Superficial extent
34 Secretion from a wound
35 Not any
37 Custom
40 Kinds or sorts
43 So be it
44 Got down
45 Arm pit
46 Carry
47 Defect in a silk stocking
48 Persia
49 Notable epochs
50 Generation
51 Dispatch

DOWN.

1 Entwined
2 Salutations
3 Cognizance
4 To authorize to receive
5 Appliances that stop, stay or check
6 Third letter (pl.)
7 Belonging to him
8 Caravel
9 Bitter medicine
10 Amorous glance
11 For fear that
16 Inner layer of the iris
20 Exclamation of sorrow
21 Bone of the forearm
22 Silvery
23 Article of headgear
24 Any person
25 Before
26 Rock bearing metal
27 Large snake
30 To make ready
32 Exclamation to check rashness
33 Cuckoo
34 Languishes
36 Fragment
37 Violent aversion
38 Roman god of love
39 Second Greek letter
40 Heavy blow with fist (slang)
41 Dash (Fr.)
42 Grit
44 Constellation of the Altar
48 Exists

YESTERDAY'S ANSWER.

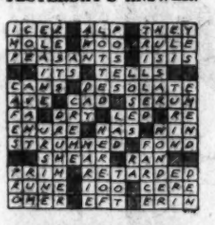

(Copyright, 1930.)

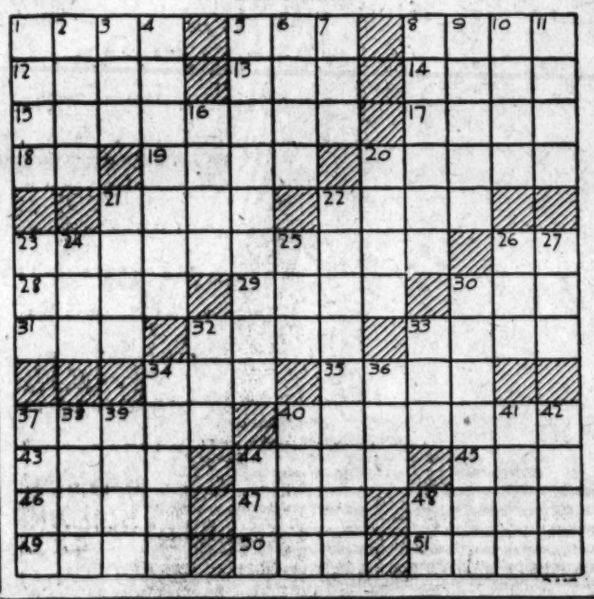

Uncle Sam's Home Hints

SPANISH RICE.
(Department of Agriculture.)

3 onions (medium size).
½ cup drippings.
½ cup uncooked rice.
3 cups fresh or canned tomatoes.
3 green peppers cut into strips.
2 teaspoons salt.

Slice the onions and cook until tender and slightly brown in the melted fat. Remove them from the fat, add the rice, which has been carefully washed and dried, and brown it. Then add the cooked onions, the tomatoes, the green peppers, and the salt; turn the mixture into a baking dish, and bake it until the rice and the peppers are tender. This will make six or eight average servings.

TODAY . . . FOR MISSES

And what is so charming as a Lelong Inspiration!

● Our French Shop is closed during the month of August but that doesn't prevent a number of very lovely, advanced Fall fashions from making an early Washington debut.

● This Lelong model was a favorite at the Paris openings. With ultra smart Beauvais embroidery on a black Canton crepe background, contrasting rose at the sleeves and neckline, new peplum effect and slightly Grecian silhouette. Copy. $85.

French Shop, Second Floor

JELLEFF'S
F STREET

We park your car while you shop with us.

How to Keep Well

By DR. W. A. EVANS

WHERE A DICTATOR FAILS.

MUSSOLINI, in furtherance of his chauvinistic policy, called on the prospective mothers of Italy to manitain a high birth rate. Whatever else he orders in Italy he seems to be able to bring about. The Fascisti organization seems to be unable to reach the mothers. In a report on populations of various countries in 1927 the Eugenics Review lists five countries as having a higher excess of births over deaths than had Italy. Spain ranked on a par with that country in spite of a high death rate on the one hand and no Fascisti on the other.

The failure to obey the orders of Mussolini was somewhat in evidence in Rome itself, but Turin actually had a death rate that was higher than its birth rate, and the women of Milan and Genoa were not much more obedient to the dictator. However, the excess of deaths over births is not the only method of measuring decadence of national vitality. Additional yardsticks would need to be applied before we could say whether the vitality of the average Italian was up to standard.

Measured by the excess of births over deaths, Great Britain still is to the good, but we find far-seeing men in that country very much unhappy over the outlook. In a recent report the British secretary of state for war wrote there had been such a fall in physique of the Briton as to render it difficult to recruit the British army. Sixty-one per cent of the applicants are rejected and of these rejections 91 per cent are for medical reasons. This is true in spite of the fact that the standards have been lowered twice in recent years.

The Eugenics Review reports the school teachers as saying the physiques of the British school child are steadily becoming poorer. The Times quotes Prof. McBride as saying the standard of health is slowly falling. The reference is to physique, physical strength and health habits—the British death rate still shows a tendency downward though it is scarcely perceptible.

(Copyright, 1930.)

"Radio Joe" and his
"BUDGET BOYS"
WMAL Every Wed. at 7 P. M.
(See Wednesday Post for Program.)

GOOFUS ANIMALS
By HERBERT KIRK.
Drawings by Hoff Ballier
Trade-Mark Registered U. S. Patent Office

Goofus Jottings

The Goofus Ape kissed the Baboon's sister.
He kissed so hard he raised a blister.
"I'm glad," it's reported Miss Baboon said,
"He didn't raise a callous on my face instead.
For I won't mind a blister at the Goofus Ball.
But if I had a callous I couldn't go at all,
For I'd hate to have people look at me and say,
'Who's that hard faced creature, anyway?'"

serve

crunchy-crisp Kellogg's Corn Flakes often these summer days. Fine for all the family—so cooling. And so rich with flavor. More than twelve million people enjoy them

daily

Kellogg's CORN FLAKES

* Serve with milk or cream and fruits or honey

Scientific Designing

makes Kotex inconspicuous under clinging summer frocks

Kotex now has rounded, tapered corners which eliminate awkward bulges and assure a snug, firm fit.

THERE are times when you hesitate to wear your lightest, thinnest summer dresses . . . unless you know about Kotex.

Kotex is the sanitary pad that is designed for *inconspicuous* protection. The corners are rounded and tapered. Sides, too, are designed to fit with the greatest possible comfort.

Wear Kotex without a worry, then, under any frock you possess. Wear it on hot summer days, when you've reduced your clothing to a minimum.

Light, cool, comfortable

There's another way in which this careful shaping brings wonderful relief. Kotex is so much more comfortable. There's no unneeded bulk to pack and chafe. No awkward bulges to grow terribly uncomfortable.

Kotex is always light, always cool, always comfortable. This is largely due to its remarkable filler—Cellucotton (not cotton) absorbent wadding. Cellucotton is five times more absorbent than cotton. This means your Kotex pad can be *five times lighter* than any cotton pad, for the same absorbency and protection. America's leading hospitals—85% of them—choose this same absorbent for important surgical work.

Kotex deodorizes. And it is disposable, just like tissue. Kotex Company, Chicago, Ill.

KOTEX IS SOFT . . .

1—Not a deceptive softness, that soon packs into chafing hardness. But a delicate, fleecy softness.

2—*Kotex filler* is far lighter and cooler than cotton, yet absorbs 5 times as much.

3—*Deodorizes* . . . safely, thoroughly, by a special process.

4—*Disposable,* instantly, completely.

Regular Kotex—45c for 12
Kotex Super-Size—65c for 12

Ask to see the KOTEX BELT and KOTEX SANITARY APRON at any drug, dry goods or department store.

KOTEX
The New Sanitary Pad which deodorizes

SHOW GIRL — The Mail Is In! — By J. P. McEvoy and J. H. Striebel

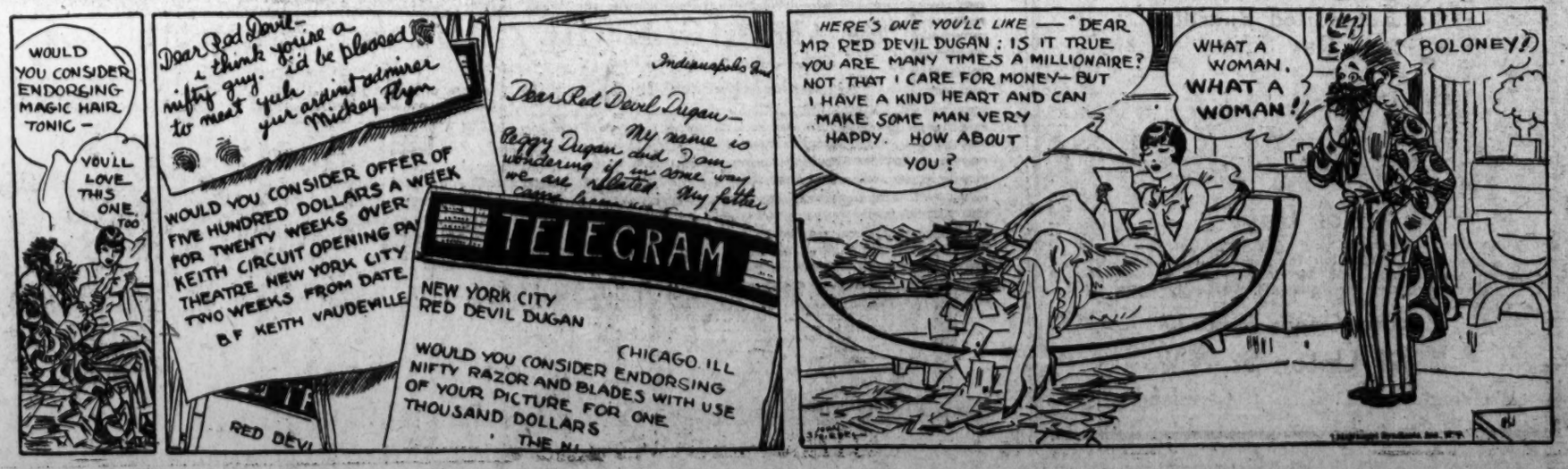
WOULD YOU CONSIDER ENDORSING MAGIC HAIR TONIC —
YOU'LL LOVE THIS ONE TOO
Dear Red Devil— I think you're a nifty guy. I'd be pleased to meet yuh — your ardent admirer Mickey Flynn
WOULD YOU CONSIDER OFFER OF FIVE HUNDRED DOLLARS A WEEK FOR TWENTY WEEKS OVER KEITH CIRCUIT OPENING PA THEATRE NEW YORK CITY TWO WEEKS FROM DATE B F KEITH VAUDEVILLE
Indianapolis Ind
Dear Red Devil Dugan— My name is Peggy Dugan and I am wondering if in some way we are related. My father
TELEGRAM
NEW YORK CITY
RED DEVIL DUGAN
CHICAGO ILL
WOULD YOU CONSIDER ENDORSING NIFTY RAZOR AND BLADES WITH USE OF YOUR PICTURE FOR ONE THOUSAND DOLLARS
THE M
RED DEVI
HERE'S ONE YOU'LL LIKE — "DEAR MR RED DEVIL DUGAN: IS IT TRUE YOU ARE MANY TIMES A MILLIONAIRE? NOT THAT I CARE FOR MONEY— BUT I HAVE A KIND HEART AND CAN MAKE SOME MAN VERY HAPPY. HOW ABOUT YOU?
WHAT A WOMAN. WHAT A WOMAN!
BOLONEY!

STOCKS MOVE AHEAD AFTER WEAK START

U. S. Steel Climbs 4 While Index Gains 2 Points as Sales Rise.

NEWS NOW CHEERFUL

New York, Aug. 26 (A.P.).—Stock market bulls at last found something they could sink their teeth into in today's industrial news and share prices registered the best gains in nearly a fortnight, U. S. Steel common reaching the highest price since the June slump.

The market was a wishy-washy affair until toward midday, when vigorous pool operations in some of the amusements and specialties influenced extensive short coverings. The list had already made substantial progress when financial news tickers reported late in the session that U. S. Steel had steeped up ingot production from 62 to 66 per cent of capacity, which was seized upon as the first tangible evidence of seasonal business recovery.

A long list of shares closed 2 to 6 points higher. The price index of 90 representative shares gained nearly 2½ points. Trading quickened substantially in the last hour, but total sales of 1,746,950 shares were only 146,720 above yesterday's turnover. Brokers reported some improvement in the character of the buying, as orders from sources not heard from frequently of late made their appearance occasionally, but professional operators still failed to attract any conspicuous outside folowing.

Steel Mill Output Gaining.

The estimated increase in steel mill output was the first emphatic upturn since the resumption of activity after the midyear inventory shutdown. Freight car loadings as reported for the second week of the month also showed a gain over the previous week. There was still a feeling in conservative quarters, however, that autumn improvement in business would be moderate. Nevertheless, over a considerable period of time, the stock market has been inclined to work higher in September, although often selling off later in the year. Rumors current recently that a statistical advisory service was about to issue a bullish broadside materialized in the form of a few conservative buying recommendations, suggesting that clients place about one-fifth of their funds.

The motion picture stocks were helped by dismissal of the Warner Bros. receivership petition, although the dismissal was based merely on the technical contention that the bill of complaint had not been properly verified and sworn to by the plaintiff. Coincident with publication of the midyear balance sheet of Fox Film, showing that the company was once more in a strong position, aggressive market sponsorship appeared for the stock, as well as for Loews.

The advance embraced most groups, although the rails improved only moderately, motors made little or no headway, and the farm implement, copper and oil shares, after sagging early in the day, did not show any decided comeback. United States Steel sold up 4 points to 171¼, and closed at the top. It sold within a point of the figure early this month.

Southern Railway Rises.

Columbian Carbon and Case gained about 6 points and Byers, Eastman, Worthington Pump, and Westinghouse Electric, about 4. Shares closing 2 to more than 3 higher included North American, Fox, Loews, General Theaters Equipment, Warner Bros., Air Reduction, Atchison, American Telephone, American Can, Electric Power & Light, Corn Products, McKeesport Tinplate, Corn Products, New York Central and Southern Railway.

Calumet & Arizona, which a year ago was paying dividends at the rate of $2 quarterly, announced after the close that the 50-cent quarterly dividend, to which the rate has been reduced, would not be paid. The stock, however, closed only a point lower. Michigan Steel lost nearly 5 and Union Pacific 3 points.

Commodities were irregular. Cotton futures rallied about $1.50 a bale, and sugar futures gained 4 to 7 points as result of news of plans to stabilize the industry. Wheat, however, lost 1¼ to 1¾ cents a bushel, reflecting increased world visible supply, and corn sagged ½ to ¾ of a cent.

Foreign exchanges were inclined to ease, notably the Latin Americans. Sterling cables also saged 1/16 to $4.86 11/16. The French franc, however, held around the gold point, and further shipments of the metal to Paris are expected.

NEW YORK PRODUCE.

New York, Aug. 26 (A.P.).—BUTTER—Receipts, 20,546; firm; creamery, extra, 92 score, 40½.

CHEESE—Receipts, 286,295; firm.

EGGS—Receipts, 25,812; firm; mixed colors and other grades unchanged.

POULTRY—Dressed, steady. Live poultry, firm; broilers, by freight, 21@26; express, 20@32; fowls, freight, 18@25; express, 18@26; roosters, freight, 13; express, 13; turkeys, freight, 20@25; express, 25@30; ducks, freight, 20; express, unquoted.

SUGAR—Raw, spots, duty paid, 3.12; refined, 4.35 for fine granulated.

COFFEE—Spot, easy; Rio 7s, 6½@6¾; Santos 4s, 10¾@11¼.

CHICAGO STOCKS.

(Reported by W. B. Hibbs & Co.)

	Bid.	Asked.
Assd. Apparel		36
Balaban & Katz	68¼	73
Bendix	32¾	33
Borg & Warner	28¼	28⅝
Butler Brothers	9⅛	9¾
Chi. City & Conn. Ry. com	⅝	1
Chi. City & Conn. Ry. pfd	11	11¼
Com. Edison	280	283
Consumers com	4	4¼
Consumers pfd		85
Elec. Household	41	41½
Great Lakes Dredge	28	28⅝
Illinois Brick	19½	20¼
Libby, McNeill & Libby	15¼	15¾
McCord Rad. "A"		30
Middle West Util. com	28⅝	28⅞
National Leather	1⅛	1½
Public Service com. $100 par	270	275
Public Service pfd	270	275
Quaker Oats com	206	218
Quaker Oats pfd	115¾	116½
Swift & Co	30	30⅛
Swift International	34⅝	35
John R. Thompson	36	37
U. S. Gypsum	42⅞	43½
Wahl Co	4	5
Yellow Taxi	25¾	26

NEW YORK BANK STOCKS.

(Furnished by W. B. Hibbs & Co.)

	Bid.	Asked.
Bank of America	84½	86½
Bankers Trust	137¼	138¾
Bank of Manhattan	104	105
Central Hanover	319	324
Chase National	138	139½
Chatham Phenix	106	108
Chemical Bank	63	64
Commercial National	390	405
Corn Exchange	154	156
Empire Trust	79	81
Fifth Avenue Bank	2850	3000
First National Bank	4840	4890
Guaranty Trust	614	618
Irving Trust	48⅛	48¾
Manufacturers Trust	83¼	84¾
National City	132	133
Lawyers Title	268	275
New York Trust	45	48
Public National	100	102
Title Guaranty	146	149

TREASURY CERTIFICATES.

(Reported by J. & W. Seligman & Co.)

Rate.	Maturity.	Bid.	Offer.
3⅛s	Sept. 15, 1930	100 2-32	100 4-32
3⅛s	Dec. 15, 1930	100 16-32	100 18-32
2⅞s	June 15, 1931	100 17-32	100 19-32
3⅛s	Mar. 15, 1932	100 26-32	100 28-32
3⅛s	Sept. 15, 1932	100 25-32	100 27-32
3⅛s	Dec. 15, 1932	100 27-32	100 29-32

FOREIGN BONDS.

French Govt. 4s, 1917	40½
French Govt. 5s, 1931	40⅛
French Loan Prem. 5s, 1920	53½
French Loan 6s, 1923	40⅛
French Loan Prem. 6s, 1920	40½
Belgian Premium 6s	29
Belgian Restoration 5s	37¾
British War Loan 5s	468⅛
British Victory 4s	436
Italian War Loan 5s	42

NEW YORK STOCK EXCHANGE TRANSACTIONS OF YESTERDAY

Sales in hundreds.		High	Low	Last	Chg.	Bid
	A					
2	Abitibi P & P	22½	22	22½	− ½	21
13	Adams Exp (1.60)	26⅞	25⅝	26⅝	+ ⅛	26
10	Ad Exp pf (5) AS (z)	92	92	92	+ 1	91
1	Advance Rume	10	10	10	− ⅛	10
2	Ahumada L	⅝	⅝	⅝		⅝
85	Air Reduc (3)	124⅝	120¾	124	+ 3½	124⅛
5	Air Way E Ap (2½)	16⅝	16⅝	16⅝	− ⅛	16⅝
5	Ajax Rub	1½	1½	1½		1
1	A P W Pap	10⅞	10⅞	10⅞		9¾
46	Alleghany	21¼	20⅝	21⅛	+ ⅞	21
1	Alleg pf $30 ww (5½)	95	95	95		94½
3	Al Chem & Dye (6)	260	258¼	260	+ 1	260
8	Allis Ch Mfg (3)	54⅝	53⅝	54⅛	− ⅜	54
5	Amerada (2)	23⅞	23⅛	23⅞	− ⅛	23½
2	Am Agri Chem	3⅜	3⅜	3⅜		3½
1	Am Ag Chem pf	34	34	34	+ ½	33¾
70	Am Bank N pf (3) AS (z)	64⅝	63¼	64⅝	+ 2⅛	63¾
8	Am Bosch Mag	36⅛	35⅛	35⅞	+ 1⅛	34⅞
3	Am Brown B El	17⅞	17⅛	17⅝	+ ⅛	17½
478	Am Can (4)	130⅝	126⅝	130⅝	+ 2⅝	130¾
10	Am Car & Fdy (6)	44⅛	43⅜	44	+ ⅛	44
1	Am Car & F pf (7)	96⅛	96⅛	96⅛	+ ⅛	90
1	Am Chain pf (7)	96	96	96	+ ⅛	95⅝
3	Am Coml Al	12⅛	12⅛	12⅛	+ ⅛	12⅛
286	Am & For Pow	73⅝	71⅞	73⅝	+ 1½	73¼
120	Am & For Pow 6% pf AS	99	98⅝	99	+	98
4	Am & F P 7% pf (7)	108½	109	109		109
6	Am & F P 2d 7% pf	96	95⅛	96		95⅛
1	Am Hawaii S S (10b)	14⅛	14⅛	14⅛	− ⅛	14½
1	Am Hide & Lea	3½	3½	3½		3
8	Am Home Prod (4.20)	62	61⅝	62	+ ⅝	61⅝
38	Am Internat (2)	34⅛	33⅞	34⅛	+ ⅝	34⅛
1	Am-La Fra & F	1⅛	1⅛	1⅛		1⅛
36	Am Mach & F new	44⅛	43⅛	44⅛	+ ⅛	44
9	Am Pow & Lt (1a)	84⅝	82⅝	84⅝	+ 1¼	84⅝
1	Am P & L 6% pf (6)	102½	102½	102½		102¼
1	Am P & L pf A (3½)	82½	82½	82½	+ ½	81⅛
1	Am P & L pf A stp (5)	86	86	86	+ ⅛	86
80	Am Rad St San (1½)	26⅛	25⅛	26⅛	+ 1⅛	26⅛
1	Am Repub	17	17	17	− 2	17
19	Am Roll Mill (2a)	55⅝	54	55⅝	+ 1⅝	55½
3	Am Safety Raz (5)	63⅛	63⅛	63⅛	+ ⅛	63
3	Am Ship & Com	1⅛	1⅛	1⅛	− ⅛	1½
10	Am Shipbuild (5) AS (z)	49⅝	49⅝	49⅝	− ⅛	47
17	Am Smelt & Ref (4)	68	66⅛	68	+ 1⅝	68⅝
2	Am Smelt 2d pf (6)	101	101	101		101
2	Am Snuff (3)	41⅛	40⅝	40⅝	− ¼	40⅛
1	Am Solv & Ch	8⅛	8⅛	8⅛	+ ⅛	8
5	Am Steel Fdrs (3)	39	38⅝	39	+ ⅛	38
2	Am Sumat Tob	11⅜	11⅜	11⅜	+ ⅛	11½
91	Am Tel & Tel (9)	213⅛	210⅝	213⅛	+ 2⅝	213⅛
7	Am Tob new wi	124	124	124		124
7	Am Tob B (12b)	257	253	257	+ 1¼	256
23	Am Tob B new wi	128⅛	126⅛	128⅛	+ 2⅛	128
31	Am Wat Works (1a)	91⅛	88⅝	91⅛	+ 3	91
1	Am Wool pf	27½	27½	27½	+ ⅛	26
81	Anaconda (3½)	45⅝	44⅛	45⅝	+ ⅛	45½
2	Anchor Cap (2.40)	41	40⅝	41	− 1¼	40⅛
3	Archer-Dan M (2)	20½	20⅛	20½	+ ⅛	20½
9	Armour of Ill A	5⅝	5	5⅝	+ ⅝	5½
38	Armour of Ill B	3⅛	2⅞	3⅛	+ ¼	3⅛
4	Armour of Ill pf (7)	58	57	58	+ 1	58
2	Asso Dry Gds (2½)	33	33	33		32⅝
7	Atch. T & S F (10)	216	212⅝	216	+ 3	215
4	Atchison pf (5)	106	106	106	− ⅛	106
10	Atl Cst Line (10)	146	146	146	− 1⅛	144
6	Atl G & W I (2)	54	54	54	+ 2½	52
1	Atl G & W I pf (5)	54⅝	54⅝	54⅝	+ ⅛	54½
52	Atlantic Ref (2b)	34⅛	33⅛	34⅛	+ ⅛	33⅞
40	Atlas Pow pf (6) AS (z)	102⅝	101⅛	101⅛	− 1⅝	101
5	Atlas Stores (1a)	30	29⅝	30		29½
14	Auburn Auto (4a)	111⅛	109⅛	111	+ 3½	110½
41	Auto St Raz A (3)	73⅛	71⅛	72⅛		72⅛
39	Aviation Corp	6⅛	6⅛	6⅛		6⅛
	B					
25	Baldwin Loc (1¾)	29⅝	29	29¼	+ ⅛	29⅛
34	Balt & Ohio (7)	98⅝	97	98⅝	+ 1⅛	98
1	Bang & Ar (3½)	74⅛	74⅛	74⅛		73⅛
36	Barnsdall A (2)	22⅛	21⅞	22	+ ⅛	21⅞
20	Bayuk 1st pf (7) AS (z)	97	97	97		98
18	Beatrice Cr (4)	83	77⅝	81⅛	+ 1⅛	80
3	Beech-Nut P (3)	58	56⅝	58	+ 2	57
1	Belding Hem	3⅛	3⅛	3⅛	− ⅛	3⅛
69	Bendix Aviat (2)	32⅛	32⅛	32⅛	+ ⅛	32½
12	Best & Co (2)	46⅝	45⅛	46⅝	+ ⅝	46⅛
62	Bethlehem St (6)	82½	80⅛	82	+ 1⅛	81⅞
1	Blaw Knox (1½)	33⅛	33⅛	33⅛	+ 1	33⅛
7	Bohn Alum (3)	28⅛	27⅛	27⅛	− ⅛	27½
1	Bon Ami (5b)	70⅛	70⅛	70⅛		70⅛
1	Booth Fish	3	3	3	+ ⅛	2⅞
40	Borden (3)	77⅜	75⅝	77⅜	+ 1¼	77⅜
2	Borg-Warner (3)	29	29	29		28⅝
7	Briggs Mfg	21	19⅞	20⅞	+ ⅛	20½
85	Brockway Mot	19	18	18⅞	+ ⅞	18⅝
30	Brock Mot pf (7) AS (z)	64	62	63	− 1	62
4	Bklyn-Man Tr (4)	65⅛	64⅛	65⅛	+ ⅛	65¼
1	Bklyn-M Tr pf (6)	90⅞	90⅞	90⅞	+ ⅞	90
1	Bklyn & Qu Tr	13	13	13		13
2	Bklyn & Q T pf (4)	60	60	60		59⅞
2	Bklyn Un Gas (5)	124	123½	124	+ ⅛	124
3	Brunswick Bal	16⅛	16⅛	16⅛		16⅛
1	Bucyrus-Erie (1)	23	23	23		22⅞
1	Bucyrus-E cvt pf (2½)	35⅛	35⅛	35⅛	− ⅛	35⅛
1	Budd Mfg (1)	8⅛	8⅛	8⅛		8⅛
2	Budd Wheel (1)	10⅞	10⅞	10⅞	+ ⅛	10½
10	Bullard Co (1.60)	25½	25	25		25½
1	Bulova Watch (3)	27	27	27	− ⅛	27
3	Burns Bros A (8)	99	98⅛	99	+ 2	98
2	Burns Bros B	21	20⅞	20⅞	− ⅞	20⅞
10	Burns Bros pf (7) AS (z)	93	93	93	− 1	93
40	Bush Ter 7% deb (7) AS (z)	105⅛	105⅛	105⅛	+ ⅛	105⅛
2	Butte & Sup M	1⅛	1½	1⅛	+ ⅛	1½
1	Butterick	15⅛	15⅛	15⅛	+ ⅛	15⅛
144	Byers Co	75⅝	71⅝	75⅝	+ 4⅛	75⅛
	C					
1	Calif Pack (4)	63½	63½	63½	+ ¾	61
1	Callahan Z Ld	1	1	1		1
13	Calumet & Ariz (2)	52⅞	50⅞	52	− 1	52½
4	Calumet & Hec (1¼h)	13⅛	13⅛	13⅛		13⅛
17	Canadian Pac (10)	174⅝	172½	174⅝	+ 1¼	172¾
1	Canad Pac n	42⅝	42⅝	42⅝	+ ⅛	43
149	Case (J I) (6)	191⅛	184⅝	191⅛	+ 5⅞	190
19	Caterpil Tr (3¾b)	54	53⅝	54		54¼
1	Celanese	12½	12½	12½	+	12
40	Celotex Co	17	15⅞	17	+ 1	16
7	Central Ag (1½)	24⅛	24	24⅛	− ½	24⅛
2	Century Rib M	4⅛	4⅛	4⅛	− ⅛	4⅛
5	Cerro de Pas (6)	44⅛	44	44⅛	− ⅛	44⅛
3	Checker Cab (4.20)	22	22	22	− ⅛	21
99	Ches & Ohio new	47⅛	46⅛	47⅛	+ 1	47⅛
10	Ches Corp (3)	66	64⅛	66	+ 2	66
1	Chic & Alton	3⅛	3⅛	3⅛		3½
1	Chic & Alt pf	3½	3½	3½	+ ⅛	3⅛
8	Chic Gt West	10⅛	10⅛	10⅛	+ ⅛	10⅛
18	Chic Gt W pf	37⅛	36⅛	37	+ 1½	36
15	Chi M St P & P	13⅛	13	13⅛	+ ⅛	13⅛
22	Chi M St P & P pf	21⅛	20⅝	21⅛	+ ⅝	21⅛
3	Chi & N W (5)	70	69⅞	70		70
1	Chi Pneu Tool	14⅛	14⅛	14⅛	− ⅛	14⅛
7	Chi Rk Is & P (7)	95	94⅛	95	− ⅛	95⅛
30	Chi Yell Cab (3) AS (z)	25½	25	25	− ½	25
1	Chick Cot Oil	17	17	17		17
8	Childs Co (2.40)	52⅛	50½	52⅛	+ 2⅛	52
29	Chrysler (3)	28⅛	27⅛	28⅛	+ ⅛	28
200	City I & F pf (6½) AS (z)	82½	82½	82½		80
6	City Stores (½)	6½	6½	6½		6⅛
10	C C C & St L pf (5) AS (z)	105½	105½	105½	+ ½	105
50	Cluett Pea pf (7) AS (z)	100	100	100	− ½	99⅞
1	Coca Cola (6)	176	176	176	− ⅛	175
4	Coca Cola A (3)	51⅛	51⅛	51⅛		51⅛
3	Collins & Aikman	21⅛	21	21⅛	+ ⅛	21⅛
2	Col Beacon	14	14	14		14
28	Col Fuel & Iron (2)	51⅛	48	50⅞	+ 2⅛	50⅞
64	Colum G & E (2)	60⅛	59⅛	60⅛	+ 1⅛	60⅛
5	Col G & E pf A (6)	109⅛	109	109⅛	− ⅛	108
44	Colum Graph (.28)	13⅛	13⅛	13⅛	+ ⅛	13⅛
33	Colum Carb (6b)	141⅛	136⅛	141⅛	+ 6⅛	140
16	Com Credit (2)	25⅛	25	25		25
180	ComCr 6½% pfww (6½) AS (z)	90	90	90	− ¼	90
100	ComCr 6½% pfxw (6½) AS (z)	90	90	90		88
100	Com Cr pf B (2) AS (z)	24⅛	24⅛	24⅛	− ⅛	24⅛
12	Com Invest Tr (1.60a)	34⅛	34	34⅛	+ ½	34
1	Com Inv Tr cv pf (6k)	82½	82½	82½		82½
100	Coml Solv (1)	25½	24⅛	25½	+ ⅛	25⅛
26	Com'with So (.60)	14	13⅛	13⅛		13⅛
2	Com'with So pf (6)	101⅛	101¼	101⅛		101¼
4	Congoleum Nairn	11⅛	11⅛	11⅛		11⅛
3	Consol Cigar (5)	38⅛	38	38⅛	+ 1⅛	38⅛
10	Cons C 6½% pf (6½) AS (z)	70⅛	70⅛	70⅛	+ ⅛	70
2	Cons Film (2)	18⅛	18⅛	18⅛		18
98	Consol Gas (4)	106⅛	104⅛	106½	+ 1⅛	106⅛
1	Consol Gas pf (5)	103⅛	103⅛	103⅛	+ ½	102⅞
1	Cons R R Cuba pf (6)	53	53	53		53
2	Consol Text	⅝	⅝	⅝		⅝
3	Container A (1.20)	14⅛	14⅛	14⅛		14⅛
1	Container B	4½	4½	4½		4⅛
2	Cont Baking A	24⅛	24	24		23⅛
5	Cont Bak B	3⅛	3⅛	3⅛	+ ⅛	3½
2	Cont Baking pf (8)	72½	72½	72½	− ½	72½
21	Contl Can (2½)	56⅛	55	56⅛	+ 1¼	56⅛
1	Cont Diam Fib (2)	17⅛	17⅛	17⅛	+ ⅛	16⅛
3	Contl Ins (2.40)	57⅛	57⅛	57⅛	+ ⅛	57½
4	Contl Mot	4	3⅛	4	+ ⅛	3⅛
63	Contl Oil Del	19⅛	18⅛	19	+ ⅛	19
19	Contl Shares (1)	20⅛	20⅛	20⅛		20⅛
16	Corn Prod (4½b)	92⅛	90⅛	92½	+ 2½	92½
8	Coty	17⅛	16⅛	17⅛	+ ⅛	16½
5	Cream of Wheat (2¼b)	30½	30⅛	30½	− ⅛	31
2	Crown Cork (2.40a)	49⅛	49⅛	49⅛	− ⅛	49
20	Cuban Am S pf (z) AS	33⅛	33⅛	33⅛	− 1⅛	31½
2	Cuban Dom Sug	1	⅝	1	+ ⅛	⅝
1	Cudahy Pack (4)	40	40	40		40
1	Curtis Pub (6½b)	114	114	114	+ 2	112
49	Curtiss Wright	7	6⅛	6⅞	− ⅛	6⅞
8	Curtiss Wr A	9	8⅝	9	+ ¼	9
1	Cutler Ham (3½)	59	59	59		58
	D					
1	Davison Chem	27⅞	27⅞	27⅞	− ⅛	27½
6	Delaware & Hudson (9)	113⅞	113⅞	113⅞	− ⅛	113
3	Diamond Mat (8) (z)	244	240	244	− 1½	243
3	Dominion St (1.20a)	19	18½	19	+ 1	19
58	Drug Inc (4)	81	79⅞	79⅞	− ½	79⅞
1	Dul S S & A pf	⅝	⅝	⅝	− 1½	1
102	Du Pont de Nem (4)	116	113	116	+ 3½	115⅞
	E					
29	Eastman Kod (8b)	215⅞	212	214½	+ 4½	214
4	Eaton Ax & S (3)	22⅛	22⅛	22⅛	− ⅛	23
76	Elec Auto L (6)	69⅞	66½	69⅞	+ 1⅞	69
3	Elec Boat	4⅛	4⅛	4⅛	+ ⅛	4⅛
130	El Pow & Lgt (1)	69⅞	67	69⅞	+ 2⅛	69⅞
4	El P & L pf (6)	99	99	99	+ ⅛	98⅞
1	Elec Stor B (5)	64⅛	64⅛	64⅛	+ ½	64
2	End John pf (7)	112	112	112	+ 1	111½
2	Equit Off Bldg (3)	45⅞	45⅞	45⅞	− ⅛	45⅞
6	Erie R R	39	37⅞	39	+ 1⅛	39
1	Erie 1st pf (4)	57	57	57	+ 1	56
	F					
20	Fairbanks pf AS (z)	12⅞	12½	12½	− 1	12½
5	Federal Wat S (2.40k)	33½	33⅞	33⅞	− ⅛	33⅛
7	Firest T & R pf (6)	73	71¼	73	+ ¾	72⅞
9	First Nat St (2½)	56	55	56	+ 1	55⅞
16	Fisk Rubber	1⅞	1⅞	1⅞	− ½	1⅞
60	Fisk R 1st pf AS (z)	5½	5½	5½	− ½	5½
134	Foster Wheel (2)	92⅞	90⅞	92⅞	+ 1⅞	92½
1	Foundation	10	10	10		10
1	Fourth N Inv	32	32	32		32¼
449	Fox Film A (4)	47⅛	44⅞	47⅛	+ 3⅛	47⅞
12	Freeport Tex (5b)	43	42½	43	+ ⅛	42⅞
	G					
19	Gardner Mot	8¼	7⅞	8	+ ¼	8
12	Gen Am Tank (4a)	86½	85	86⅞	+ 1¼	86⅞
5	Gen Asphalt (4)	41	40	41	+ 1	39⅞
8	Gen Bronze (1)	20⅛	19⅛	19⅞	+ ⅛	19⅞
5	Gen Cable	14⅛	14⅛	14⅛		14⅞
391	Gen Elec (1.60)	71⅞	69⅞	71⅞	+ 1⅛	71⅞
223	Gen Foods (3)	57⅞	55⅞	57	+ 1	56⅞
19	Gen G & El A (.30k)	8⅞	8⅞	8⅞	− ⅛	8⅞
3	Gen Mills (3)	45	45	45	− ⅛	45⅛
1	Gen Mills pf (6)	91	91	91	− ⅛	90⅞
332	Gen Mot (3)	45	43⅞	44⅞	+ ⅛	44⅞
15	Gen Mot 5% pf (5)	97⅞	97⅛	97⅞	− ⅛	97⅞
3	Gen Pub Serv (6j)	35⅛	35⅛	35⅛	− ⅛	34⅞
1	Gen Rail Sig (5)	77½	77½	77½		77
1	Gen Real & Ut	11⅛	11⅛	11⅛	+ ⅛	11
59	Gen Refract (4⅝b)	73⅞	71⅞	73⅞	+ 2⅛	73⅞
251	Gen Thea Eq	33⅞	30⅞	33⅞	+ 2⅞	33⅞
87	Gillette Saf R (5)	71⅞	67⅞	70⅞	+ 1	69
5	Glidden Co (2)	15⅛	15⅛	15⅛	+ ⅛	15⅛
2	Gobel Adolph	8	8	8	+ ⅛	7⅞
50	Gold Dust (2½)	41⅛	40⅞	41⅛	+ ⅞	41⅞
2	Gold Dust pf (6)	110¼	110¼	110¼		110
8	Goodrich	22⅞	22⅛	22⅞	+ ⅛	22⅛
37	Goodyear T (5)	56⅞	54⅞	56⅞	+ 1⅛	56⅞
1	Goodyear T 1st pf (7)	94	94	94	+ 1⅛	93
50	Goth S H pf (7) (z) AS	70	70	70		70
4	Graham Paige	6⅛	5⅞	6⅛	+ ⅛	6⅛
2	Granby Con M (3)	23	23	23		22
3	Grand Sil St (1)	36	36	36	− 2	36
2	Grand Union	15⅞	15⅞	15½	+ ¼	15⅞
1	Grand Un pf (3)	42	42	42		42
10	Grant (W T) (1)	32⅛	31⅞	32⅛	− ⅛	32⅛
1	Great Northern Ry pf (5)	75⅞	75⅞	75⅞	+ ⅛	74⅞
1	Gt No Ir Ore ctf (⅛)	20⅞	20⅞	20⅞	+ ⅛	20⅞
7	Gt West Sug (1.40)	17⅛	17½	17⅛	+ ⅛	17⅛
21	Grigsby Grun	14⅛	14	14⅛	+ ⅛	13⅞
2	Gulf Mobile & Northern	28⅞	28⅞	28⅞	+ ⅛	28
1	Gulf St Steel (4)	35⅛	35⅛	35⅛	+ ⅛	35
	H					
10	Hack W pf 3 (1¾) (z) AS	28½	28⅜	28½		28½
6	Hahn Dept St	16⅞	16	16⅞	+ ⅞	16⅞
2	Hall Print (2)	21	21	21	− 1	20⅞
10	Hamilton Wat pf (6) AS (z)	104½	104½	104½		104½
3	Harb Walker (2)	50⅞	50	50⅞	+ ⅛	50⅞
3	Hartman B	7⅞	7⅞	7⅞	− ⅛	7⅞
6	Hayes Body	7	6⅞	6⅞	+ ⅛	6⅞
1	Hercules Mot (1.60)	25⅞	25⅞	25⅞	+ 1⅞	25½
1	Hercules Pow (3)	67	67	67	− ⅛	65
10	Hercules Pow pf (7) AS	120	120	120	+ 1	120
3	Hershey Choc (5)	98⅞	98⅞	98⅞	− ⅛	98
5	Hershey cvt pf (5b)	100⅞	99	99	− 2	100
3	Holland F (2.50k)	33⅞	33	33⅞	+ 1⅛	33⅞
1	Homestake M (7b)	77⅞	77⅞	77⅞	+ 1⅛	77⅞
13	Houd-Her B (1.20)	9⅞	9½	9⅞	+ ⅛	9½
1	Household F pf (4)	64⅛	64⅛	64⅛	+ ⅛	63⅞
72	Houston Oil (10%j)	80⅞	77¼	80⅞	+ 2⅛	80½
2	Hudson & Man (3½)	47⅞	47⅞	47⅞	+ ⅛	47⅛
1	Hudson & M pf (5)	81	81	81	− 1⅛	80½
8	Hudson Mot (3)	30⅛	30⅛	30⅛	+ ⅛	30
2	Hupp Motor (2)	13⅞	13⅞	13⅞		13⅛
	I					
11	Illinois Cent (7)	112½	111	112½	+ 2	112
23	Indep O & G (2)	20⅞	20½	20⅞	− ⅛	20¼
5	Ind Motorcy	4⅞	4¼	4⅞	+ ⅛	4⅛
10	Ind Motor pf AS (z)	23	23	23		22½
69	Ind Refin	11⅞	11	11⅞	+ ⅛	11⅛
1	Insuransh (Del) (.45)	10⅞	10⅞	10⅞	+ ⅛	11⅛
2	Insuransh ct (Md) (.60)	11⅞	11⅞	11⅞		11½
6	Internat Agri	6⅛	6	6⅛	+ ⅛	6
4	Int Agri pr pf (7)	62	61	62	+ 2	61
10	Int Bus Mach (6a)	179⅞	178	179⅞	− ⅛	179⅞
3	Int Carrier Ltd (⅛)	12⅛	12⅛	12⅛		12⅛
4	Int Cement (4)	66⅞	66	66⅞	− ⅛	66⅛
5	Int Comb E	5⅛	5⅛	5⅛	− ⅛	5½
3	Int Comb E pf	57	55	57		56⅞
17	Int Harvest (2½)	79⅞	78	79⅛	+ ⅛	79⅞
1	Int Harvest pf (7)	142½	142½	142½	− ⅛	142½
9	Int Hydro El A (2k)	36⅛	35⅞	36⅛	− ⅛	36⅞
16	Int Match ptc pf (4)	76⅞	76	76		76
1	Int Mer M ctfs (2)	21⅞	21⅞	21⅞	− ⅛	21
490	Int Nick Can (1)	22⅛	21⅞	22⅛	+ ⅛	22⅛
1352	Int Nick rts	⅛	⅛	⅛		
2	Int Nick C pf (7)	120⅛	120⅛	120⅛		120
20	Int Pap 7% pf (7) AS (z)	71⅛	70⅛	71⅛	− ¼	70⅞
1	Int Pap & P B	11	11	11	− ⅛	11½
5	Int Pap & P C	8	8	8	+ ⅛	8
10	Int Print Ink pf (6) AS (z)	92½	92½	92½	+ ½	91
18	Int Salt n (3)	39⅛	39⅛	39⅛	+ ⅛	39⅛
385	Int Tel & Tel (2)	44⅞	41⅞	42⅞	− 1½	42⅞
1	Interst Dept St (2)	24⅞	24⅞	24⅞	+ ⅛	24⅞
10	Int Dep St pf xw (7) AS (z)	75	75	75	+ 1	70
	J					
60	Johns Manville (3)	95⅞	92	95⅞	+ 2½	95½
	K					
150	Kan C Pow pf B (6) AS (z)	114⅛	114⅛	114⅛	− ⅛	113⅞
1	Kan City Sou (5)	64	64	64	− ⅛	63
2	Karstadt Rud (1.03)	9	9	9	+ ⅛	9
3	Kelly Spring	3⅛	3⅛	3⅛	− ⅛	3
20	Kelly Sp 6% pf AS (z)	20⅛	20⅛	20⅛	− ⅛	20⅛
14	Kelsey Hay Wh (2)	29⅞	29	29⅞	+ ⅛	29
13	Kelvinator	15⅛	14⅞	15⅛	+ ⅛	15⅛
63	Kennecott (3)	34⅛	33⅞	34	− ⅛	34⅛
10	Kinney pf (8) AS (z)	80	80	80	− ⅛	79
2	Kolster Rad	2⅛	2⅛	2⅛		2⅞
5	Kresge (S S) (1.60)	29⅛	28⅞	29⅛	+ ⅛	29
64	Kreug & Toll (1.60)	26⅛	25⅞	26	− ⅛	26
53	Kroger Groc (1)	26⅞	25⅛	26⅞	+ ⅛	26
	L					
9	Lambert (8)	93	92	93	+ 1	93
1	Lehigh Port C (2½)	30	30	30	− 1⅛	29½
1	Lehigh Val C	10	10	10	− ⅛	9⅞
6	Lehman Corp (3)	72½	71⅞	72½	+ ⅛	72⅞
27	Ligg & My "B" (5b)	100⅞	99⅞	100⅞	+ ⅛	100
1	Lima Loco	25	25	25		24
6	Liquid Carb (4)	69	67⅞	69	+ 1⅛	68
154	Loew's (3)	75⅞	73	75⅛	+ 3⅛	74⅞
1	Loew's pf (6½)	105⅞	105⅛	105⅛	+ ⅛	106
2	Loew's pf xw (6½)	97½	97½	97½	− ½	96
50	Loft	5	4⅞	4⅞	+ ⅛	4⅞
1	Long Bell A	7⅞	7⅞	7⅞		7⅞
9	Loose Wil Bis (2.80b)	59⅞	59½	59⅞	+ ⅛	59½
49	Lorillard (P)	23⅞	23	23⅞	+ ⅛	23⅞
13	Louisiana Oil	8⅞	8⅛	8⅞	+ ⅛	8⅞
7	Louis G & E A (1¾)	38	37⅞	38	+ ⅛	37½
2	Louisv & Nash (7)	119½	119½	119½	− ⅛	116
7	Ludlum Steel (2)	24⅛	23½	24	+ ⅛	23⅞
	M					
2	MacAnd & Forb (2.60)	30	30	30	+ ⅛	30
50	MacAnd & F pf (6) AS	96	96	96	+ 1	94
3	Mack Trucks (6)	56⅛	56	56⅛	+ ⅛	55½
6	Macy (R H) (3b)	125⅞	125	125	+ ⅛	124⅞
1	Manh El mod gtd (5l)	30⅛	30⅛	30⅛		30½
1	Maracaibo Oil	4⅛	4⅛	4⅛		4
18	Mar Midland Corp (1.20)	30⅛	29⅞	30⅛	+ ⅛	30
15	Marsh Field (2½)	38⅛	37⅞	38⅛	+ ⅛	38¼
7	Martin Parry	3⅛	3⅛	3⅛	+ ⅛	3⅛
3	Math Alkali (2)	39⅞	38	39⅞	+ ⅛	39½
8	May Dept St (2a)	43	42	42⅛	+ ⅛	41½
1	Maytag 1st pf (6)	74⅛	74⅛	74⅛		63½
2	McCall (2½)	40	38⅛	40		39
15	McKeesport T (5b)	81⅛	79	81⅛	+ 2⅛	80¼
1	McKess & Rob (1)	17⅛	17⅛	17⅛		17½
4	Mengel (2)	11⅞	11⅞	11⅞	− ⅛	12¼
2	Metro-Gold pf (1.89)	26⅛	26⅛	26⅛	+ 1⅛	25½
61	Mex Seab Oil	22⅛	21⅞	22⅛	+ ⅛	22
1	Miami Cop (1½)	15	15	15	+ ⅛	14⅞
3	Mich Steel (2⅝a)	55⅞	54⅞	54⅞	− 3⅛	53
7	Mid-Cont Pet (2)	22⅞	22⅞	22⅞	− ⅛	22¾
11	Mid St Oil ctf	1	1	1		1
21	Midland Steel (3)	33⅞	33	33⅞	+ 1⅛	33¼
2	Midl St 1st pf (8)	95⅛	95½	95⅛		93
10	Mil El Ry pf (6) AS (z)	107⅞	107⅞	107⅞	+ 2⅛	105½
10	Minn StP&SSMII (4) AS (z)	51	51	51	+ ⅛	51½
10	Mo Kan T (2)	40⅛	39	40⅛	+ 1⅛	40
10	Mo K T pf (7)	93½	92	92	− 1½	92
1	Mo Pac	63⅛	63⅛	63⅛	+ ⅛	62⅞
2	Mo Pac pf (5)	120⅞	120⅞	120⅞	+ ⅛	120
1	Mohawk Cpt	18½	18½	18½	+ ⅛	17
2	Monsanto Ch (1¼a)	46⅛	45⅛	45⅛	− ⅛	45⅞
67	Montgom Ward (3)	34	32⅛	33⅞	+ 1⅛	33½
1	Mother Lode (.20)	1⅛	1⅛	1⅛		1⅛
1	Moto Met Gau	3⅛	3⅛	3⅛		3⅛
1	Motor Prod (2)	44	44	44		44½
1	Munsingwear (3)	38⅛	38⅛	38⅛	− ⅛	38
1	Murray Corp (2%j)	15	15	15		15
2	Myers & Bro (2)	39⅞	39⅞	39⅞	+ ⅛	39
	N					
8	Nash Motors (4)	33	32⅛	33		33
2	Natl Acme (1½)	12⅞	12⅞	12⅞	− ⅛	12⅞
1	Nat Air Trans	20⅞	20⅞	20⅞	− ⅛	19⅞
37	Nat Biscuit (2.80)	83⅛	82	83½	+ 2½	83⅛
27	Nat Cash R A (4b)	44⅞	42⅛	44	− ⅛	43⅞
91	Nat Dairy Pr (2A)	54⅞	53⅞	54¼	+ ⅛	54⅛
1	Nat Dept St (2)	14	14	14		13⅞
100	Nat Dept St 1 pf (7) AS (z)	83⅛	83⅛	83⅛		83⅛
3	Nat Distill (2)	31⅛	31	31½	+ ⅛	31⅛
118	Nat Pow & Lt (1)	46⅞	45⅞	46⅞	+ 1	46⅛
1	Nat Radiator	1⅛	1⅛	1⅛		1½
10	Nat Steel (2)	53⅞	52⅛	53⅞	+ 1¼	53½
8	Nat Supply (5)	105½	104½	105½	+ 1¼	104½
110	Nat Sup pf (7) AS (z)	109	108⅛	109	+ ⅛	109⅛
1	Nat Surety (5)	75⅛	75⅛	75⅛	− ⅛	72
1	National Tea (2)	23⅞	23⅞	23⅞	− ⅛	23¾
18	Nev Con Cop (1½)	14⅛	13⅞	14⅛		14⅞
3	Newton Steel (2)	32½	32	32	− 1	32
20	N Y Central (8)	163⅛	159⅞	162⅞	+ 2⅛	162½
2	N Y Ch & St L (6)	101	101	101	+ ⅛	100⅛
1	N Y Ch & St L pf (6)	107	105⅞	107	+ 2	104
1	N Y Investors (1.20)	19	18⅛	18⅞	− ⅛	18⅛
3	N Y N H & H (6)	105	104	105	+ 1⅛	105
3	N Y N H pf (7)	120	119⅞	120	+ ⅛	119
1	N Y Ont & W	8½	8½	8½	− ⅛	8⅞
80	N Y Steam $6 pf (6) AS (z)	105	105	105	− 1	105
1	Norfolk Sou	10½	10½	10½	− ⅛	9⅞
2	Norfolk & W (10)	225½	225	225½	+ 3¼	222½
95	North Amer (10%j)	103⅛	99	103⅛	+ 3½	102½
41	No Am Aviat	9⅛	9⅛	9⅛		9⅞
1	No Am Ed pf (6)	104⅛	104⅛	104⅛	+ ½	103½
2	Northern Pac (5)	71⅞	71	71⅞	+ 1⅛	71½
10	Northwest Tel (3) AS (z)	47	47	47		46
1	Norwalk T & R	1	1	1	− ⅛	1
	O					
15	Ohio Oil Co (2) XD	31⅛	31	31	+ ⅛	31
37	Oil Well Sup	23½	22	23½	+ 1	23
160	Oil Well S pf (7) AS (z)	105⅞	105⅛	105⅞	− ⅛	104¼
39	Oliver Farm	16⅛	14⅞	14⅞	− 1⅛	14⅞
10	Oliver F cvt par (3)	25⅛	24⅞	24⅞	− 2	18⅞
1	Omnibus	4⅛	4⅛	4⅛		4⅛
17	Otis Elev (2½)	71⅞	69⅞	71⅞	+ 1⅛	71
1	Otis Stl pr pf (7)	90⅛	90⅛	90⅛	+ 1⅛	90
30	Outlet (4) AS (z)	60	60	60	+ ¼	60
4	Owens Ill Gl (3)	47	46½	46½		46½
	P					
4	Pac G & E (2)	55	54⅞	55	+ ½	55
5	Pacific Light (3)	76⅞	75⅛	75⅞	+ 1⅛	75⅞
20	Pac T & T (7) AS (z)	136½	136	136½	+ ½	136
30	Packard Mot (1)	13⅛	13	13⅛		13
1	Pan-Am Pet	54½	54½	54½	− 1	53½
8	Pan-Am Pet B	55⅛	54⅞	55⅛	+ ⅛	55
1	Panhand P & R	5⅛	5⅛	5⅛	+ ⅛	5¾
56	Param Publix (4)	59⅞	57½	59⅛	+ 1⅞	59
4	Park Utah	2	1⅞	1⅞	− ⅛	1⅞
8	Parmelee Tr (.60)	6⅞	6⅛	6⅛	− ⅛	6⅛
1	Pathe Exch	4⅛	4⅛	4⅛	+ ⅛	4
1	Pathe Exch A	8½	8½	8½	+ ⅛	8⅞
4	Patino Min	16⅛	16⅛	16⅛	+ ⅛	16
1	Peerless Mot	5	5	5		4½
12	Penick & Ford (1)	40⅞	39½	40½	+ ⅛	40⅞
4	Penney (J C) (3)	53	52⅞	53	+ ⅛	52
10	Penn Dix Cem	8⅛	7⅞	8	+ 1⅛	8
8	Penn Dix pf A	51	49⅞	51	+ 3	50
17	Penn R R (4)	72⅞	71⅞	72⅞	+ ⅛	72¼
13	Peoples Gas Chi (8)	263⅞	255	263	+ 3	263
2	Pere Marq (8b)	130	130	130	− 1¼	130
24	Pete Corp (1½)	18⅞	18	18⅞	+ ⅛	18⅞
4	Phelps Dodge (3)	31⅛	31	31⅛	− ⅛	31
86	Phila R C & I	17⅞	16⅞	17⅛	+ 1	17¼
1	Philip Morris (1)	11⅛	11⅛	11⅛	+ ⅛	11⅛
37	Phillips Pet (2)	31⅞	30⅞	31⅛	+ ⅛	31⅛
1	Pierce-Arrow A	19⅛	19⅛	19⅛		19½
1	Pierce-Arrow pf (6)	70	70	70		68½
1	Pierce Oil	1	1	1		1
2	Pierce Pet	4½	4½	4½		4½
1	Pills Flour (2)	32½	32½	32½		
2	Porto R Am T A (3½)	23⅛	23⅛	23⅛		23¼
2	Porto R Am T B	8⅞	8⅞	8⅞		8⅞
2	Prairie Oil & G (2)	34	34	34	+ ⅛	34
5	Prairie Pipe L (5b)	46½	46½	46½		46½
2650	Procter & Gamble (2.40) AS	74	73	73⅞	− ⅛	73½
28	Pub Ser N J (3.40)	92⅞	91⅛	92½	+ 1⅛	92½
4	Pub Ser N J 8% pf (8)	156	156	156		156
1	Pub Ser N J 6% pf (6)	112⅛	112⅛	112⅛	− ⅛	112
1	Pub Ser El & G pf (6)	110⅛	110⅛	110⅛	+ ⅛	110½
6	Pullman (4)	68	67⅞	68		68¼
42	Pure Oil (1½)	20⅛	19⅞	20		19⅞
60	Pure Oil pf (8) AS (z)	112⅛	112⅛	112⅛	− ⅛	112½
2	Purity Bak (4)	63¼	63	63	− ⅛	62½
	R					
1281	Radio	41	38⅞	40⅞	+ ⅛	40⅞
1	Radio pf B (5)	71⅛	71⅛	71⅛	− 2¼	71⅛
1	Radio pf (3½)	55½	55½	55½		55½
514	Radio Keith-O	34⅞	33⅞	34⅞	+ ⅛	34¼
1	Raybestos-Man (2.60)	30⅛	30	30		30
8	Read 1st pf (2)	48⅞	47⅞	48⅞	+ 1⅛	47⅞
1	Read 2d pf (2)	48⅛	48⅛	48⅛	+ ⅛	48⅞
1	Real Silk (5)	39	38⅞	38⅞	− ⅛	38⅞
3	Reming Rand (1.60)	27	26⅞	26⅞	− ⅛	26¼
14	Reo Motor (.80)	10⅛	10	10⅛	+ ⅛	10
14	Repub Steel (4)	34⅞	33⅛	34⅞	+ 1⅛	34⅞
2	Rep St cv pf (6)	83	82	83	+ 1	83
1	Reynolds Sp	3⅞	3⅞	3⅞		3¼
19	Rey Tob B (3)	52	51½	52	+ ½	51⅞
52	Rich Oil Cal (2)	15⅛	15	15⅛	+ ⅛	15⅛
20	Rio Gran Oil (2)	16⅞	15⅞	16⅞	+ ⅛	16⅞
2	Ritter Dent (2½)	38½	38½	38½	− 1⅛	38
63	Royal Dut Sh (3.2165)	48⅛	45⅞	48	− 1⅛	46
	S					
9	Safeway St (5k)	64⅞	63	63⅞	+ 1⅞	63½
1	St Jos Lead (3b)	40	40	40		40
5	St L San Fr (8)	89½	89	89⅞	− 1⅛	89
1	St L San Fr pf (6)	94	94	94	− ⅛	93½
3	St L South	67	66⅞	67	+ 2	67
1	Schulte Ret	7	7	7		7
10	Scott Paper (1.40a)	5	5	5		4½
37	Sears Roebuck (2½a)	65½	63⅛	65⅞	+ 2⅛	65¼
1	Servel Inc	6⅛	6	6⅛	+ ⅛	6
14	Shattuck (F G) (1)	37⅞	36½	37	+ 1	36⅞
46	Shell Union	14⅛	14	14⅛	− ⅛	14⅛
14	Shubert Thea	19	17⅞	18⅞	+ 1	18⅞
25	Simmons	25⅞	24⅞	25⅞	+ 1	25⅛
12	Simms Pet (1.60)	18⅛	18	18⅛		18⅛
183	Sinclair Con (2)	21	20⅞	21	+ ⅛	21
22	Skelly Oil (2)	27½	27⅛	27½	+ ⅛	27⅞
1	Snider Pack pf	16⅛	16⅛	16⅛	+ ⅛	15⅞
2	Solv A In pf ww (5½)	113	112	113	+ 1	113
3	South Calif Edison (2)	55⅞	55	55	− ⅛	55
1	South Dair A (1½)	20	20	20	+ 1⅛	15
8	Southern Pacific (6)	116⅞	114⅞	116⅞	+ 1⅞	116
5	So P R Sug (1.40)	15⅛	15⅛	15⅛	+ ⅛	15⅞
10	So P R S pf (8) (z) AS	105	105	105		
34	Southern Rail (8)	81⅞	79	81⅞	+ 3½	80½
80	Spald 1st pf (7) (z) AS	113½	113¼	113½	+ 1⅛	112
1	Spang Chal	33	33	33	+ ⅛	33
3	Sparks With (1)	21⅞	21⅞	21⅞	+ ⅛	21⅞
124	Stand Brands (1½)	19⅞	18⅞	19⅞	+ ⅛	19⅞
89	St G & El (3½)	103	100½	102⅞	+ 1⅛	102⅞
1	Stand G & E pf (4)	66½	66½	66½	+ ⅛	66⅞
1	St G & E 6% pf (6)	102	102	102		101
2	St Oil Ex pf (5)	104	103⅞	104	+ ⅛	104
17	St Oil Calif (2½)	60⅛	60	60⅛	+ ⅛	60½
2	St Oil Kans (2)	29⅞	29⅞	29⅞	− ⅛	30
237	St Oil N J (2b)	69⅞	67⅞	69⅛	+ ⅞	69⅛
60	St Oil N Y (1.60)	31⅛	30⅞	31⅛	+ ⅛	31
1	Starrett (L S) (2½b)	34⅞	34⅞	34⅞	+ ⅛	34½
2	Sterl Sec A	10⅛	10⅛	10⅛		10⅛
5	Stewart Warn (2)	25⅛	24⅞	25⅛	− ⅛	25
16	Stone & Webster (4)	77⅞	75⅞	77⅞	+ ⅞	77
9	Studebaker (3)	29⅞	28⅞	29⅛	+ ½	29
290	Sun Oil pf (6) (z) AS	107	106⅞	106⅞		106⅞
6	Superior Oil	2⅞	2⅞	2⅞	− ⅛	2⅞
	T					
1	Telautograph (1.35b)	18⅞	18⅞	18⅞	+ ⅛	18
2	Tenn Cop & Ch (1)	11⅞	11	11⅞	+ ⅛	11⅞
35	Texas Corp (3)	51⅞	51	51⅞	+ ⅛	51⅞
50	Tex Gulf Sul (4)	58⅞	57½	58⅞	+ ⅛	58⅞
30	Tex Pac L Tr	21	19⅞	20⅞	+ ⅛	20⅞
4	Thatcher (1.60)	24	24	24	− ⅛	23½
1	Thatch cvt pf (3.60)	43	43	43	+ ⅛	42
1	Thermoid	11⅞	11⅞	11⅞		11⅞
3	Third Ave	10⅛	10	10⅛	+ ⅛	10⅛
1	Thompson (J R) (3)	37½	37½	37½	− ⅛	37
1	Thompson Star	11⅞	11⅞	11⅞	+ ⅛	11
1	Thomp Star pf (3½)	41⅞	41⅞	41⅞	+ ⅛	40⅞
24	Tide Wat As (.60)	14⅛	14⅛	14⅛	+ ⅛	14½
1	Tide Wat As pf (6)	84⅞	84⅞	84⅞	− ⅛	84
1	Timken Roll B (3)	65⅛	65⅛	65⅛	− ⅛	65¼
11	Tob Prod	3⅛	3⅛	3⅛	+ ⅛	3½
19	Tob Prod A (.80)	12	11⅞	12		12
2	Tob Prod ctf ser A	6⅛	6⅛	6⅛	+ 1⅛	5⅞
82	Transamerica (1.60a)	21⅞	20⅞	21⅛	+ ⅛	21
28	Transcont Oil (.30)	18	17⅞	18	+ ⅛	17⅞
3	Tri Cont Corp	12⅞	12	12⅞	+ ⅛	12⅞
1	Tri Cont pf (6)	94	94	94		93⅞
2	Trico Prod (2½)	32⅛	32⅛	32⅛	+ ⅛	32
1	Truax Traer (1.60)	12⅛	12⅛	12⅛		9
40	Twin City pf (7) AS (z)	63¼	63¼	63¼		63¼
	U					
1	Ulen & Co (1.60)	22⅞	22⅞	22⅞	+ ⅛	22½
8	Underwood Ell (5)	94⅞	92⅛	94⅞	+ 2¼	94⅛
110	Union Carbide (2.60)	77⅞	75¼	77	+ 1⅞	76⅞
11	Union Oil Cal (2a)	39⅞	39⅛	39⅞	+ ⅛	39⅞
5	Union Pac (10)	216½	213½	216½		213
1	Un Tank Car (1.60)	26⅞	26⅞	26⅞	− ⅛	26⅞
646	Unit Aircraft	63⅞	61⅛	62⅞	+ 1⅛	62⅞
2	Unit Aircraft pf (3)	68⅞	68⅞	68⅞	− 1⅛	67
4	Unit Bisc (1.60)	44⅞	44⅛	44⅞	− 1⅛	44
50	Unit Carbon (2)	51⅞	49	51⅞	+ 2⅛	51½
27	Unit Cigar	7	6⅛	7	+ ⅛	7
239	Unit Corp (⅛)	32⅛	31⅞	32½	+ 1⅛	32⅞
5	Unit Corp pf (3)	50⅞	50⅛	50⅞	+ ⅛	50½
4	Unit Fruit (4)	87	86⅞	87		86½
30	Unit G & Im (1.20)	36⅛	35½	36⅛	+ ⅛	36
1	Unit G & Im pri pf (5)	102⅞	102⅞	102⅞	+ ⅛	102⅞
2	U S Distrib	10⅛	10⅛	10⅛	+ ⅛	10
4	U S & For Sec	16⅞	16⅛	16⅞	+ ⅛	16½
1	U S Freight (3)	43⅞	43⅞	43⅞	+ 1⅛	43⅞
3	U S Ind Al (7b)	65½	63½	65½	+ 1½	65
94	U S Pipe (2)	35	33⅞	35	+ 1⅛	34⅞
3	U S Real & Im (5)	45	45	45	− ⅛	45½
3	U S Rubber	20⅞	20	20⅞	+ ⅛	20⅞
8	U S Rub 1st pf	39⅞	39⅞	39⅞	− ⅛	39½
1	U S Smelt & R (1)	19⅞	19⅞	19⅞	− ⅛	19½
930	U S Steel (7)	171¼	166⅞	171¼	+ 4	171
3	U S Steel pf (7)	146	145⅞	145⅞	− ⅛	146
11	United St A	11⅛	10⅞	10⅞	− ⅛	10½
1	United St pf	46⅞	46⅞	46⅞	− ⅛	46¼
4	Univ Pipe & R	4⅛	4⅛	4⅛	− ⅛	4⅛
53	Util P & Lt A (2k)	34⅞	33	34⅞	+ 1½	34
	V					
18	Vadsco	2⅛	2⅛	2⅛		2⅛
1	Vadsco pf (7)	30	30	30	− 7	25
959	Vanadium (3)	86⅛	82	86⅛	+ 3½	86⅞
2	Virg Car Ch	4⅞	4⅞	4⅞		4½
100	Va El & P 6% pf (6) AS (z)	103⅞	103⅞	103⅞	+ ⅛	103⅞
100	Vulcan Detin (4) AS (z)	72	70⅞	71⅞	− ⅛	72
	W					
3	Wabash Ry	31⅞	31	31⅞	− 1	31½
14	Waldorf Sys (1½)	28⅞	28	28	− ⅛	28
9	Walworth (2)	26⅞	26	26¼	− ⅛	25⅞
7	Ward Bak B	7⅞	7	7⅞	− ⅛	7
3	Ward Bak pf (7)	60	60	60		60
1110	Warner Pict	27⅞	24⅞	26⅞	+ 2¼	26⅞
700	Warner Pict rts	1⅞	1⅛	1⅞	+ ½	1⅞
8	Warner Quin	11	11	11		11
10	Warren Bros (3)	54	53	53⅞	− ⅛	53⅞
20	Warren Bros cv pf (3) AS	55	55	55	+ 1⅛	54
4	Webster Eisen	4⅛	4½	4½	− ⅛	4⅛
4	Wesson Oil & S (2)	26	25⅞	26	+ 1	25⅞
2	Wes Oil & S pf (4)	58	56⅞	58	+ 2¼	57½
130	W Penn El 7% pf (7) AS (z)	110⅛	109⅞	110		109⅞
20	W Penn P 7% pf (7) AS (z)	117	117	117	+ 1	116⅛
1	West Dairy B	10⅛	10⅛	10⅛		10⅞
38	Western Mary	23⅞	22⅞	23⅞	+ ½	23
17	West Un Tel (8)	171⅞	168	171¾	+ 2	171
5	Westinghouse Air (2)	38⅞	37⅞	38⅞		38
226	West El & Mfg (5)	149	144	149	+ 4⅛	149
110	West E & M 1 pf (5) AS (z)	145	144½	145	+ 6	144½
1	Weston El Ins (1)	33⅞	33⅞	33⅞	+ ⅛	33¼
1	Westvaco Chl (2)	39	39	39	− ½	37½
3	White Rk M Sp (4½b)	49	49	49	+ 1	48½
13	Willys Over	5⅞	5½	5⅞		5½
3	Willys Over pf (7)	67	66	67	+ ⅛	66
16	Wilson & Co	3½	3⅛	3½	+ ⅛	3½
4	Wilson A	9⅛	8⅞	9⅛	+ ⅛	9
33	Woolworth (2.40)	61½	60	61	+ ⅛	60⅞
51	Worth P & M	128	123	127⅞	+ 4⅞	127
4	Wor P & M pf A (7)	102	102	102		96½
5	Wor P & M pf B (6)	90	90	90		89
	Y					
79	Yell Tr & C	23	22⅛	22⅞	+ ⅛	22⅞

Total sales, 1,746,950. Previous day, 1,600,230. Week ago, 1,861,790. Year ago, 3,896,440. Two years ago, 3,375,500. January 1 to date, 582,115,690. Year ago, 708,894,270. Two years ago, 515,554,000.

AS—Actual sales. XD—Ex-dividend. XR—Ex-rights. (a) Plus extras. (b) Including extras. (d) Partly stock. (f) Paid last year. (h) Paid so far this year. (j) Payable in stock. (k) Cash or stock. (l) Payable when earned. (z) Unit of trading ten shares.

CHICAGO GRAIN.

Chicago, Aug. 26 (A.P.).—Wheat and corn went downgrade in price most of the time today, although corn scored a sharp transient rally. For the first time this season, December delivery of corn brought a premium over December delivery of wheat. Good harvest weather both in Canada and Europe, together with continuing doubt as to whether the Canadian growers' pool would be compelled to hedge its wheat holdings this season, did much to press values here down.

Closing quotations on wheat were heavy at the day's bottom level, 1¼ to 1¾ cents a bushel lower than yesterday's finish. Corn closed nervous, ⅜ to 1⅛ cents down, oats ½ to 1 cent off, and provisions varying from 5 cents decline to an equal gain.

Notwithstanding Winnipeg messages were received saying that under an agreement with banks the Canadian growers' pool would not be obliged to hedge wheat unless the pool managers saw fit and that there are no strings on bank loans to the pool, traders here regarded the uncertainty about the matter as not removed and as therefore a notable bearish influence. Word that the pool's initial payment to farmers would be only 60 cents a bushel was also construed as a motive for selling here, as well as the fact that arrivals of wheat at Winnipeg today totaled 1,219 cars, against 135 cars a year ago. Much of today's wheat selling in Chicago was from spread traders who had wheat bought here previously against sales at Winnipeg and who undid the spreads today. Meanwhile export demand today for wheat from North America lacked volume, and dealings with Europe amounted to but 400,000 bushels or less.

Corn price rallies in the face of wheat weakness came about from scarcity of offerings at times and from a temporary enlargement of speculative buying. The pronounced downward trend of wheat, however, acted as more than a counterbalance, and so likewise did forecasts of showers tonight and tomorrow Southwest, West and Northwest. Advices from western Indiana and eastern Illinois, where some of the best corn of the two States is situated, were an incentive to buyers, severe additional damage since August 1 being noted, with the region now promising only half a crop. Oats rallied late on account of a good class of buying; but, like corn, reacted at the finish, owing to wheat weakness.

Provisions held firm, influenced by upturns in the value of hogs.

Closing indemnities: WHEAT—September, 86½, 89; December, 91¼@91⅛, 92⅛; March, 95⅛, 98⅛; May, 98⅞, 1.00⅛@1.01. Corn—September, 96⅛, 98⅛; December, 91⅞, 91¾, 94⅛; March, 93⅞, 96¼; May, 95⅞, 97⅞.

Cash grain—

WHEAT—No. 2 red, 90½; No. 1 hard, 89¾@90¼; No. 1 Northern spring, 90; No. 1 mixed, 89.

CORN—No. 2 mixed, 99@1.00½; No. 1 yellow, 99¾@1.00½; No. 2 white, 1.03@1.04; sample grade, 85@95.

OATS—No. 1 white, 41½@42; No. 2 white, 41¼@42.

RYE—No. 1, 67¾ (Iowa crop).

BARLEY—57@68.

GRAIN AND PROVISIONS FUTURES.

	High.	Low.	Close.
Wheat—			
September	88½	87⅝	87⅝
December	93⅞	92½	92½
March	98¼	96⅞	96⅞
May	1.00⅞	99½	99½
Corn—			
September	98⅝	97½	97¼
December	94	92¼	92⅞
March	96½	94⅞	95¼
May	97⅞	96⅞	96¾
Oats—			
September	41½	41	41½
December	44⅞	43⅞	44½
March	46⅞	46	46
May	48	47¼	47⅞
Rye—			
September	61¼	59⅞	60
December	66⅞	65½	65½
March	70⅞	69½	69½
May	72	70	70
Lard—			
September	11.20	11.12	11.20
October	11.10	11.07	11.10
December	11.00	10.92	10.95
Bellies—			
September	13.87	13.85	13.85

FOREIGN MONEY MARKET.

Paris, Aug. 26 (A.P.).—Prices were easier on the bourse today. Three per cent rentes, 87 francs 90 centimes; 5 per cent loan, 101 francs 20 centimes. Exchange on London, 123 francs 77½ centimes. The dollar was quoted at 25 francs 42 centimes. Bar silver, 34⅞.

Curb Review

New York, Aug. 26 (A.P.).—Moving within a narrow range, curb stocks closed steady to firm today in sympathy with the trend of equity issues on the big board. Total sales aggregated only 327,800 shares.

During the day sentiment showed some improvement after an uncertain opening, and although many stocks failed to move forward until the final hour an upward trend was maintained. At the close utilities and petroleum issues were steady to firm and industrials irregularly higher. A development of the session was a renewal of interest in natural gas shares, Appalachian Gas showing more activity than in some time.

In the active list of utility shares, Electric Bond & Share continued in its role of leader, advancing 2¼ points. American Foreign Power warrants and United Light & Power A were other strong stocks. On a small turnover American Commonwealths B, American Public Utility and Utility Power & Light made good gains. Commonwealth Edison, infrequently traded, dropped more than 7 points to 285. Brazilian Traction reached a new low, off 1¾.

Speculative activity in Appalachian was influenced by its large program of expansion and more profitable operations of the concern's subsidiaries. The stock closed up ½ at 10½. Duquesne Gas, Memphis and Lone Star ruled firm.

Support in late afternoon helped some of the industrials, notably Driver Harris, Dresser A, Technicolor, which showed moderate gains. Mead Johnson sagged, but rallied to close even with the previous final. Atlantic & Pacific lost 8½ and A. O. Smith 6¾ in odd lot transactions.

Western Express was a weak spot in the aviation group which, together with motor stocks, were little changed. In a thin market Western Express dropped 2⅜. Detroit Aircraft was active and firm at 4¼. Fox Theaters A was well bought on in sympathy with the strength of Fox Film. Translux was firm.

Decline of petroleum shares on Monday was checked and at the close today leading issues were steady to firm. Houston gained 1 point and Standard of Indiana ⅜. Cities Service was in demand and advanced ⅛.

FOREIGN MONEY MARKET.

Paris, Aug. 26 (A.P.).—Prices were easier on the bourse today.

Three per cent rentes, 87 francs 90 centimes. Five per cent loan, 101 francs 20 centimes.

Exchange on London, 123 francs 77½ centimes. The dollar was quoted at 25 francs 42 centimes.

London, Aug. 26 (A.P.).—Bar silver, 16¼d per ounce. Money, 1½ per cent. Discount rates—short bills, 2 1-16@2⅛ per cent; three months, 2⅛ per cent.

UNION PACIFIC RAILROAD CO.

A semiannual dividend of $2 per share on the preferred stock and a quarterly dividend of $2.50 per share on the common stock of this company have this day been declared payable on WEDNESDAY, October 1, 1930, to stockholders of record at 3 o'clock p. m., Tuesday, September 2, 1930.

EDWARD G. SMITH, Treasurer.
New York, N. Y., August 14, 1930.

LIVE STOCK MARKETS.

Chicago, Aug. 26 (A.P.).—(United States Department of Agriculture).—HOGS—Receipts, 18,000, including 2,000 direct; fairly active; 10@20 higher; top, 11.35; bulk desirable 160 to 210 pounds, 11.00@11.30; finished butchers scarce; desirable light and medium weight sows mostly 8.65@9.10; light good and choice 140 to 160 pounds, 10.25@11.25; lightweight, 160 to 200 pounds, 11.00@11.35; medium weight, 200 to 250 pounds, 10.75@11.25; heavyweight, 250 to 350 pounds, 9.85@11.00; packing sows, medium and good, 275 to 500 pounds, 7.85@9.25; slaughter pigs, good and choice, 100 to 130 pounds, 8.85@10.15.

CATTLE—Receipts, 7,000; calves, 2,000; early trade on fed steers and yearlings, strong to higher, but market became slightly top-heavy, now barely steady; early top, 12.10 on medium weight steers; yearlings, 12.00; 1,600-pound steers, 11.86; most grain-fed, 9.50@11.50; other classes steady; slaughter cattle and vealers, steers, good and choice, 600 to 900 pounds, 10.50@12.25; 900 to 1,100 pounds, 10.25@12.10; 1,100 to 1,300 pounds, 10.50@12.10; 1,300 to 1,500 pounds, 10.50@12.00; common and medium, 600 to 1,300 pounds, 6.75@10.50; heifers, good and choice, 550 to 850 pounds, 10.25@12.00; common and medium, 6.25@10.25; cows, good and choice, 6.00@8.25; common and medium, 5.00@6.00; low cutter and cutter, 3.75@5.00; bulls (yearlings excluded), good, choice beef, 6.00@7.25; cutter to medium, 4.75@7.00; vealers (milk fed), good and choice, 12.00@13.50; medium, 10.00@12.00; cull and common, 7.50@10.00; stocker and feeder cattle, steers, good and choice, 500 to 1,050 pounds, 7.00@8.75; common and medium, 6.00@7.25.

SHEEP—Receipts, 26,000; fat lambs, 25@50 lower; throwouts, feeders and sheep, steady; native ewe and wether lambs mostly 9.50@9.75; bucks largely 8.50@8.75; Westerns unsold, few feeders, 7.75; lambs, 90 pounds down, good choice, 9.00@10.00; medium, 7.50@9.00; all weights, common, 5.50@7.50; ewes, 90 to 150 pounds, medium to choice, 2.50@4.25; all weights, cull and common, 1.50@3.00; feeding lambs, 60 to 70 pounds, good, choice, 7.00@8.00.

New York, Aug. 26 (A.P.).—CATTLE—Receipts, 270; no trading; vealers, receipts, 1,300, irregular; good to choice, 12.00@14.75; medium, 9.00@11.50.

SHEEP AND LAMBS—Receipts, 970, irregular; sheep, receipts, 323; medium to choice, 3.00@4.00; culls and common, 1.50@2.50; lambs, good to choice, 10.00@11.00; medium, 7.50@9.50; common, 6.00@7.00.

HOGS—Receipts, 2,335, steady; 160 to 220 pounds, 11.00@11.60.

OFFERINGS WANTED
F. H. Smith Bonds, all issues.
Vasco Products.
F. H. Smith Stock
Union Finance
Investment Trust, all issues.
Real Estate Mortg. Com.
National Mortgage & Investment Com.
Martin Motors Options.

WE WILL SELL
100 Vasco Products Com. @ 2½.
180 Vasco Products Pfd. @ 3.
1000 Overbrook Arms 7s, 1936 @ 45.
2000 Fairfax 1st & Ref. Pittsburgh @ 30.
50 F. H. Smith 7½% Pfd. @ 8.
50 International Exchange Bank @ 12.

CAPITAL CITY CO.
509 Washington Bldg.
District 8291-8292

EQUITABLE
Co-Operative Building Association
Organized 1879.
50TH YEAR COMPLETED.
Surplus and profits....$1,755,911.57
Assets $5,723,083.01
Save While You Have the Opportunity
Join the Equitable and save systematically. Our plan will meet with your approval.
Subscriptions of the 99th Issue of Stock Being Received
Share, $2.50 Per Month
EQUITABLE BUILDING
915 F St. N.W.
JOHN JOY EDSON, President.
WALTER S. PRATT, Jr., Secretary

M. J. MEEHAN & COMPANY
Members
New York Stock Exchange
New York Curb Exchange
New York Cotton Exchange
New York Produce Exchange
Chicago Board of Trade
Mr. Frank J. F. Thiel
Resident Partner
HOTEL WASHINGTON
Washington, D. C.
Telephone—Metropolitan 3635
Investment Securities
Direct Private Telephone to our
MAIN OFFICE
61 Broadway, New York

EVERY
Other New Automobile Delivered In Washington During July Was a New
FORD

Real Estate Loans
(D. C. Property Only)
6%
No Commission Charged
You can take twelve years to pay off your loan without the expense of renewals. $1,000 for $10 per month, including interest and principal. Large or small loans at proportionate rates.
PERPETUAL BUILDING ASSOCIATION
Established 1881
LARGEST IN WASHINGTON
Assets Over $23,000,000
Cor. 11th and E N.W.
JAMES BERRY, President
EDWARD C. BALTZ, Secretary

PRINTING
OF QUALITY
WITH SERVICE
AT LOW PRICES
Franklin J. FREA Inc.
Phone National 4040
1326 Eye St. N.W.

OWN Your Home!
WE PAY 5% INTEREST
No need whatever to go on and on paying rent and wishing you were a home-owner. Phone us for facts about our Superior Loan Plan—there is no better anywhere in the whole country!
Open Daily 9 to 5
Saturdays Until Noon
NAtional 1381
REAL ESTATE LOANS AT LOWEST RATES
NATIONAL PERMANENT BUILDING ASSOCIATION
949 NINTH ST., N.W.
Just Below New York Ave.
Organized 1890
Under Supervision of U. S. Treasury

National Metropolitan Bank
15th St., Opposite U. S. Treasury
1814—Oldest National Bank in the District of Columbia—1930
After You Have Gone
THIS veteran bank's usefulness in your behalf need not be limited to your lifetime. Through OUR TRUST DEPT. we can carry out the provisions of your WILL and conserve the interests of your heirs.
3% on Savings
Phone Nat'l 1308

The "Long Pull"—for the Short-Sighted

MANY an owner of speculative stocks is saying these days, "Oh, I don't expect to get anything out of it now—I'm holding for the long pull." . . . Which means, in plain English, that this man is content to let capital lie idle in the hope that at some time in the future his stock will go up and give him an amazing profit.

—Wise investors, on the other hand, consider the present-day facts in an investment—they look for a steady, unfailing return on their capital—and they demand absolute safety for their principal. That is why so many of them have placed their funds in the 6 per cent First Mortgage Notes sold through Swartzell, Rheem & Hensey Company.

No matter how long or short the pull, these Notes have been at par for over 61 years and the interest payments steady and regular. Especially in times like these, you should keep your funds earning in such investments as these.

SWARTZELL, RHEEM & HENSEY CO.
MORTGAGE BANKERS
727 15 STREET N.W.
WASHINGTON D.C.

AVERAGES OF BONDS HIT NEW 1930 HIGHS

Many Rail and Industrial Issues Are Sold Around Year's Best Prices.

UTILITY SECTION STRONG

New York, Aug. 26 (A.P.).—For the fourth successive week the price level of bonds was lifted to a new high today as measured by the averages, principally on the strength of utility issues which experienced a wide demand from savings banks and other industrial sources. Many railroad and industrial bonds also sold around their best prices of the year. The volume of trading was the largest in three weeks.

Despite the prospect of some firming of money rates the latter part of the week coincident with holiday currency requirements, time money rates were pared today, and some dealers reported commercial paper rates at the lowest figure in several years. Call money held at 2 per cent.

The easing of credit stimulated the demand among institutions for investment bonds, the low open market rates discouraging the employment of funds there. Investment holdings of Federal Reserve member banks now total $6,340,000,000, the highest figure since the system was established.

Treasury Issues Sag.

Somewhat paradoxical was the easy trend of Treasury issues which usually are the first to reflect changes in the money market. Treasury 3¾s were heavily sold, and lost about ¼ of a point. Other Treasury issues sagged. Liberties were steady.

In the foreign section, the feature was heaviness of Latin-American issues which were unsettled by the continued decline of Peruvian bonds, all of which rested on new bottoms at the close.

The increased inquiry for utility obligations proved beneficial to an extensive list. American Foreign Power 5s, Brooklyn Union Gas 5s and American Telephone debenture 5s were the most active, with the two first-named reaching new highs for the year.

Public Service Electric & Gas 4½s, Ohio Public Service 7s, North American Edison 5s, New York Telephone 4½s, Hudson County Gas 5s, California Gas & Electric 5s were other bonds to register new peaks.

Western Maryland Drops.

With the volume of trading greatly expanded buying of some railroad bonds was the best in weeks, with the heaviest activity in Cleveland Union Terminal 4½s, Great Northern 4½s, Erie 5s of 1975, Missouri Pacific General 4s, New Haven Refunding 4½s, St. Louis, San Francisco 4½s, Reading Co. 4½s, all of which made good gains, several to new 1930 peaks. Western Maryland 4s was one of the most active, selling off ¾ at the close. Many other high-grade carrier liens climbed higher, with about a dozen or more reaching new high levels for the year.

Convertible and warrant bonds turned upward, the improvement coincident with the bullish sentiment in the stock market. Warner Brothers Pictures 6s rallied 1½ points from its low. Philadelphia & Reading Coal & Iron 6s moved up 1 point. Utilities Power & Light 5s with warrants were strong. Railroad convertibles, which are less sensitive to the trend of stocks, held firm.

Columbian Carbon and Case, normally wide movers, gained about $6 a share, while issues closing $4 to nearly $5 higher included Eastman Kodak, Westinghouse Electric, Worthington Pump and A. M. Byers. Furthermore, American Can, North American, Atchison, Air Reduction, Fox, Loews and General Theater Equipment gained about $3 a share. Issues closing $2 or more higher included American Telephone, Curtiss Publishing, Electric Power & Light, New York Central, Sears Roebuck, Corn Products and Warner Bros.

Trading was light, however, the day's total transactions aggregating only 1,746,950 shares.

Offering will be made tomorrow of $7,520,000 Allegheny County, Pa., 4¼ per cent bonds, priced to yield from 3.75 to 3.90 per cent.

LOCAL STOCK EXCHANGE

Sales—Regular call, 11:15 a. m.

Wash. Ry. & Elec. 4s, $1,000 at 89½.

Capital Traction Co., 10 at 61, 10 at 61, 18 at 61, 1 at 61, 10 at 61¼.

After call—

Potomac Elec. 6s, 1953, $1,000 at 108½.

Potomac Elec. Cons. 5s, $1,000 at 102½.

Wash. Ry. & Elec. 4s, $1,000 at 89½.

Wash. Gas 6s, '33, Ser. A, $1,000 at 102⅞.

Capital Traction Co., 10 at 61½.

BONDS. PUBLIC UTILITIES.	Bid.	Ask.
Amn. T. & Tel. Conv. 4½s, '33	101	
Amn. T. & Tel. Conv. 4½s, '39	161	
Amn. T. & Tel. Col. Tr. 5s	105½	
Ana. & Pot. River R. R. 1st 5s	82½	
Ana. & Pot. River Guar 5s	93	
C. & P. Telephone of Va. 5s	102½	
Capital Traction 1st 5s	93	94
City & Suburban Ry. 1st 5s	80	83
Georgetown Gas Lt. 1st 5s	103	
Pot. Elec. Power Cons. 5s	102½	103½
Pot. Elec. Power gl. and ref. 6s	108	
Wash., Al. & Mt. Vernon ctfs	6	
Wash., Balto. & Annap. 1st 5s	50	60
Wash. Gas Light Genl. 5s	103⅝	104½
Wash. Gas Lt. Co., Ser. A 6s	103	103½
Wash. Gas Lt. Co., Ser. B 6s	106½	107½
Wash. Ry. & Elec. Cons. 4s	89½	90
MISCELLANEOUS.		
Barber & Ross, Inc., 6½s	89	90
Chevy Chase Club 1st 5½s	100	
Dist. of Col. Paper Mfg. 1st 6s	50	75
Wash. Consolidated Title 6s	89	100
Wash. Market Cold Stge. 5s	95	
STOCKS. PUBLIC UTILITIES.		
Amn. Tel. & Tel	212	
Capital Traction	61¼	62
Washington Gas	121	130
Norfolk & Wash. Steamboat	240	255
*Potomac Elec. Power pfd. 6s	110	111
*Potomac Elec. Pow. pfd. 5½s	108½	109½
*Wash. Ry. & Elec. com	500	
*Wash. Ry. & Elec. Co. pfd	98½	100
NATIONAL BANKS.		
Capital	220	280
Columbia	400	475
Commercial (stamped)	225	240
District	212	250
Federal-American	275	300
Liberty	200	220
Lincoln	400	440
Metropolitan	350	400
Riggs	478	525
Second	176	216
Washington	246	255
TRUST COMPANIES.		
Amer. Security & Trust	385	405
Continental Trust	120	140
Merchants Bank & Tr. Co	125	150
National Savings & Trust	545	600
Prince Georges Bk. & Trust	35	40
Union Trust	255	300
Wash. Loan & Trust	485	510
SAVINGS BANKS.		
Bank of Bethesda	50	65
Commerce & Savings	330	
East Washington	25	35
Potomac Savings (new)	65	75
Sec. Sav. & Commercial	471	500
Seventh Street	315	
United States	530	630
Washington Mechanics	50	
FIRE INSURANCE.		
American	320	
Corcoran	150	
Firemen's	32	38
National Union	22	26
TITLE INSURANCE.		
Columbia	8½	12
Real Estate	155	175
Title & Inv. Co. of Md. com	20	30
MISCELLANEOUS.		
Barber & Ross, Inc., com	15	18
*Chevy Chase Dairy pfd	102	109
Col. Sand & Gravel Co. pfd	86	94
Col. Medical Bldg. Corp	100	
D. C. Paper Mfg. Co. pfd	10	
District Natl. Securities pfd	70	85
Emerson's Bromo-Seltzer (a)	30	32
Federal Storage Co. pfd	110	125
Federal-American Co. com	31	33
Federal-American Co. pfd	99	101
Lanston Monotype	114	116½
Merch. Tfr. & Storage com	103	110
Merch. Tfr. & Storage pfd	95½	100
Mergenthaler Linotype	96	97½
Natl. Mtge. & Inv. Co. pfd	5	5½
Peoples Drug Stores pfd	102½	105
Real Est. Mtge. & Guar. pfd	6½	
Security Storage	112	114
Terminal Ref. & Wh's Corp	47	52
The Carpel Corporation	23	24
Wash. Mech. Mtge. Co. com	8½	
Wash. Medical Bldg. Corp	95	
Woodward & Lothrop pfd	107	112

*Ex dividend.

BOND SALES ON NEW YORK EXCHANGE

UNITED STATES GOVERNMENT WAR LOANS. (Quotations in dollars and 32ds of a dollar.)

Sale	Issue	Open	High	Low	Last
3	Liberty 3½s	100.29	100.29	100.29	100.29
32	Liberty 4th 4¼s	102.29	102.29	102.28	102.28
4	Lib 4th 4¼s, reg	102.25	102.25	102.24	102.24
10	U S G 4s	107.26	107.26	107.26	107.26
300	U S G 3¾s	105.27	105.27	105.25	105.25
2	U S G 3⅜s, 1943	101.9	101.9	101.9	101.9

FOREIGN GOVERNMENT BONDS.

Sale	Issue	Open	High	Low	Last
	A				
2	Akershus, Dept of, 5s, 1963	95¾	95¾	95¾	95¾
3	Antioquia, Dept of, A-7s, 1945	75	75	74⅝	74⅝
1	Antioquia, Dept of, C-7s, 1945	76⅛	76⅛	76⅛	76⅛
1	Antioquia, Dept of, D-7s, 1945	76⅝	76⅝	76⅝	76⅝
3	Antioquia, Dept of, 2d 7s, 1957	72	72	72	72
1	Antioquia, Dept of, 3d 7s, 1957	72¼	72¼	72¼	72¼
45	Antwerp, City of, 5s, 1958	99⅛	99⅛	99⅛	99⅛
7	Argentine Govt 6s, Ser A, 1957	99⅜	99½	99¼	99½
3	Argentine Govt 6s, Ser B, 1958	99	99½	99	99½
3	Argentine Govt 6s, Oct, 1959	98⅞	99	98⅞	99
27	Argentine Govt 6s, May, 1960	99⅛	99⅛	99	99
2	Argentine Govt 6s, Oct, 1960	99⅜	99⅜	99⅜	99⅜
13	Argentine Govt 6s, Sept, 1960	99⅜	99⅜	99⅛	99⅛
1	Argentine Govt 5½s, 1962	94	94	94	94
5	Australia 5s, 1957	88½	88⅝	88½	88⅝
5	Australia 4½s, 1956	81	81	81	81
17	Austrian Govt 7s, 1957, ctf	92½	92⅝	92½	92½
	B				
2	Bavaria, King of, 6½s, 1945	95½	95½	95½	95½
3	Belgium King of, 6s, 1955	104¾	105	104¾	104⅞
3	Belgium King of, 6½s, 1949	109⅛	109⅛	109⅛	109⅛
3	Belgium King of, 7s, 1955	114⅞	115	114⅞	115
7	Belgium King of, 7s, 1956	110	110¼	110	110¼
3	Berlin 6s, 1958	90½	90½	90	90
4	Berlin 6½s, 1950	95½	95½	95½	95½
5	Bolivia 8s, 1947	89⅛	89⅛	88½	88⅝
3	Bolivia 7s, 1958	69⅞	69⅞	69⅞	69⅞
19	Bolivia 7s, 1969	67¼	67¼	66	66
4	Bordeaux, City of, 6s, 1934	105⅛	105⅛	105⅛	105⅛
1	Brazil, U S of, 7s, 1952	88¾	88¾	88¾	88¾
8	Brazil, U S of, 6½s, 1926-57	76⅛	76⅛	75⅞	75⅞
21	Brazil, U S of, 6½s, 1927-57	76⅛	76⅛	76	76
2	Brazil, U S of, 7½s, 1952	101½	102	101½	102
1	Brazil, U S of, 8s, 1941	100	100	100	100
1	Bremen, State of, 7s, 1935	102⅝	102⅝	102⅝	102⅝
1	Brisbane, City of, 5s, 1957	82	82	82	82
5	Brisbane, City of, 5s, 1958	81¼	81¼	81¼	81¼
10	Buenos Aires, City of, 6½s, 1955	99⅜	99⅜	99⅜	99⅜
8	Buenos Aires, Prov of, 6½s	86⅞	86⅞	86½	86½
1	Buenos Aires, Prov of, 6s, 1961	85⅛	85⅛	85⅛	85⅛
	C				
13	Caldas, Dept of, 7½s, 1946	85	86	85	86
2	Canada, Dom of, 5s, 1931	100⅞	100⅞	100⅞	100⅞
14	Canada, Dom of, 5s, 1952	106	106	105⅞	106
2	Canada, Dom of, 4½s, 1936	100⅝	100⅝	100⅝	100⅝
7	Chile, Rep of, loan 7s, 1942	94	95	94	95
1	Chile, Rep of, 6s, 1961	91	91	91	91
6	Chile, Rep of, 6s, 1961, Jan	90¼	90¼	90¼	90¼
6	Chile, Rep of, 6s, 1961, Sept	90½	90½	90¼	90½
5	Chile, Rep of, 6s, 1963, ctf	90½	90½	90¼	90½
4	Chile, Rep of, 7s, 1942	102	102	102	102
6	Cologne, City of, 6½s, 1950	92⅝	92⅝	92¼	92¼
1	Colombia, Rep of, 6s, 1961, Jan	76¼	76¼	76¼	76¼
2	Colombia, Rep of, 6s, 1961, Oct	76⅜	76⅜	76⅜	76⅜
4	Copenhagen, City of, 4½s, 1953	93⅜	93⅜	93½	93½
2	Costa Rica, Rep of, 7s, 1951	86⅞	87½	86⅞	87½
2	Cuba, Rep of, 5½s, 1953	101⅝	102	101⅝	102
1	Cundinamarca, Dept of, 6½s, 1959	69¼	69¼	69¼	69¼
9	Czechoslovaki, Rep of, 8s, 1951	111	111	110⅜	110⅜
7	Czechoslovakia, Rep of, 8s, 1952	110⅞	110⅞	110⅞	110⅞
	D				
1	Denmark, King of, 6s, 1942	105½	105½	105½	105½
7	Denmark, King of, 5½s, 1955	101¼	101½	101¼	101½
53	Denmark, King of, 4½s, 1962	94	94	94	94
3	Dominican Rep 5½s, 1942	98½	98½	98½	98½
3	Dresden, City of, 7s, 1945	99⅜	99⅜	99⅜	99⅜
7	Dutch East Indies 6s, 1947	102⅛	102⅛	102⅛	102⅛
	F				
1	Finland, Rep of, 5½s, 1958	87	87	87	87
7	French Govt 7½s, 1941	125	125	125	125
8	French Govt 7s, 1949	119¾	120	119¾	120
	G				
12	German Govt 7s, 1949	105⅜	106	105⅜	105⅜
27	German Govt 7s, 1965	87⅛	87⅛	87⅛	87⅛
1	Greek Govt 7s, 1964	100½	100½	100½	100½
1	Greek Govt 6s, 1968	85¼	85¼	85¼	85¼
	H				
3	Haiti, Rep of, 6s, 1952	93⅜	93⅜	93⅜	93⅜
5	Frank 6½s	92	92	92	92
6	Hungarian Con Mun 7½s, 1945	92	92	91½	91½
3	Hungarian Con Mun 7s, 1946	88¾	88¾	88⅛	88⅛
1	Hungarian Land Mtg 7½s, 1961, B	95	95	95	95
	I				
11	Italy, King of, 7s, 1951	98¼	98½	98	98½
	J				
9	Japanese 6½s, 1954	105¼	105¼	105⅛	105⅛
35	Japanese 5½s, 1965	92⅝	93	92⅝	92⅞
7	Jugoslavia, Mtg Bank of, 7s, 1957	85	85	84⅞	84⅞
	L				
3	Lyons, City of, 6s, 1934	105¼	105¼	105¼	105¼
10	Milan, City of, 6½s, 1952	89⅞	90	89½	90
6	Minas Geraes 6½s, 1958	69⅞	70	69⅞	70
1	Montevideo, City of, 6s, 1959	93½	93½	93½	93½
	N				
2	Netherlands 6s, 1972	107⅞	107⅞	107½	107½
1	New South Wales 5s, 1957	84	84	84	84
5	New South Wales 5s, 1958	84	84	84	84
25	Norway, King of, 5s, 1963	100⅞	101	100⅞	101
4	Norway, King of, 5½s, 1965	101⅛	102½	101⅛	102½
2	Norway, King of, 6s, 1943	105	105	105	105
7	Norway, King of, 6s, 1944	104⅜	104⅞	104⅜	104⅞
1	Norway, King of, 6s, 1952	102⅛	102⅛	102⅛	102⅛
3	Nuremburg, City of, 6s, 1952	88	88	88	88
	P				
3	Panama, Rep of, 5½s, 1953	102⅞	102⅞	102⅞	102⅞
63	Peru 6s, 1960	62	63	62	62¼
19	Peru 6s, 1961	62½	65	62	62
11	Peru 7s, 1959	86½	86½	83½	84⅜
3	Poland 8s, 1950	95	95	95	95
16	Poland 7s, 1947	84⅜	84⅜	84	84
1	Poland 6s, 1940	75	75	75	75
	Q				
1	Queensland, State of, 6s, 1947	100	100	100	100
4	Queensland, State of, 7s, 1941	104½	104½	104	104
	R				
8	Rio Gr do Sul, St of, 6s, 1968	65½	65½	65¼	65¼
21	Rome, City of, 6½s, 1952	91	91¼	91	91¼
4	Roumania 7s, 1959	82½	82½	82½	82½
	S				
2	Saarbruecken, City of, 6s, 1953	90½	90½	90½	90½
10	Salvador, Rep of, 8s, 1948	109¼	109¼	109¼	109¼
2	Sao Paulo, City of, 8s, 1952	99⅜	99⅜	99⅜	99⅜
11	Sao Paulo, City of, 6½s, 1957	70½	70½	70⅛	70½
5	Sao Paulo, State of, 6s, 1968	67¼	67¼	65¼	65¼
2	Sao Paulo, State of, 7s, 1956	85	85	85	85
140	Sao Paulo, State of, 7s, 1942, rcts	90	90	89¼	89¼
2	Seine, Dept of, 7s, 1956	108¼	108¼	107⅞	107⅞
1	Serbs, C & S, King of, 8s, 1962	96⅜	96⅜	96⅜	96⅜
1	Serbs, C & S, King of, 7s, 1962	86	86	86	86
1	Soissons, City of, 6s, 1936	105	105	105	105
2	Switzerland, Govt of, 5½s, 1946	105	105	105	105
1	Switzerland, Govt of, 8s, 1940	107½	107½	107½	107½
	U				
3	U K Gt B & I 5½s, 1937	105¼	105¼	105⅛	105¼
1	Upper Austrian Prov 7s, 1945	98	98	98	98
1	Uruguay, Rep of, 8s, 1946	106	106	106	106
3	Uruguay, Rep of, 6s, 1960	95½	95½	94½	94½
	V				
10	Venetian Prov Mtg Bk 7s, 1952	95¾	95¾	95¾	95¾
5	Vienna, City of, 6s, 1952	86	86	86	86
	W				
1	Warsaw 7s, 1958	73¼	73¼	73¼	73¼
	Y				
8	Yokohama, City of, 6s, 1961	97⅞	98⅜	97⅞	98⅜

DOMESTIC BONDS—RAILS AND MISCELLANEOUS.

Sale	Issue	Open	High	Low	Last
	A				
3	Abitibi Power & Paper 5s, 1953	86	86¼	86	86¼
6	Allegheny Corp 5s, 1944	100	101	100	100½
2	Allegheny Corp 5s, 1949	99	99	99	99
5	Allegheny Corp 5s, 1950, rcts	95¼	95¼	95¼	95¼
6	Amer Agri Chem 7½s, 1941	104⅛	104⅛	104⅛	104⅛
250	Amer Foreign Power 5s, 2030	89⅞	90⅛	89⅞	90⅛
28	Amer I G Chemical 5½s, 1949	106	106	105⅞	106
1	Amer International 5½s, 1949	98¼	98¼	98¼	98¼
3	Amer Smelt 5s, 1947	103¼	103¼	103¼	103¼
2	Amer Sugar Ref 6s, 1937	104	104	104	104
19	Amer Tel & Tel 4½s, 1939	100¼	100¼	100¼	100¼
6	Amer Tel & Tel 5s, 1965	106½	106⅝	106½	106⅝
1	Amer T & T col tr 5s, 1946	106	106	106	106
2	Amer T & T col 5½s, 1943	108⅜	108⅜	108⅜	108⅜
32	Am Tel & Tel 5s, 1960	106	106⅛	106	106⅛
6	Am Water Works 5s, 1934	101⅛	101⅛	101⅛	101⅛
1	Anglo-Chilean Nitrate 7s, 1945	96⅜	96⅜	96⅜	96⅜
3	Armour & Co 4½s, 1939	92½	92⅝	92½	92⅝
2	Armour & Co of Del 5½s, 1943	82⅝	82⅞	82⅝	82⅞
10	At T & S F gen 4s, 1995	98¼	98¼	98¼	98¼
8	At T & S F 4½s, 1998	128	128⅞	128	128⅞
1	Atlantic Coast Line 4s, 1952	96⅜	96⅜	96⅜	96⅜
73	A C L & N col 4s, 1952	93⅛	93½	93½	93½
	B				
13	B & O 4½s, 1933	101	101	100⅞	100⅞
23	B & O 1st g 5s, 1948	106⅝	106⅝	106⅝	106⅝
42	B & O cvt 4½s, 1960	100⅞	100⅞	100¼	100¼
2	B & O ref & gen 5s, 1995	104⅛	104⅛	104⅛	104⅛
1	B & O ref 6s, 1995	110⅛	110⅛	110⅛	110⅛
6	B & O (S W Div) 5s, 1950	105⅛	105⅛	105	105
18	B & O 5s, ser D, 2000	104⅛	104⅛	104⅛	104⅛
9	Bell Tel of Pa 5s, ser C, 1960	110⅛	110⅛	110⅛	110⅛
2	Bell Tel of Pa 5s, ser B, 1948	107	107	107	107
5	Berlin Elec Elev 6½s, 1956	90⅜	90⅜	90½	90½
1	Berlin City El 6½s, 1951	88⅞	88⅞	88⅞	88⅞
1	Beth Steel 5s, 1936	102⅜	102⅜	102⅜	102⅜
1	Boston & Maine 5s, 1967	101½	101½	101½	101½
25	Boston & Maine 5s, 1955	100½	100¾	100½	100¾
31	Bklyn Man Tran 6s, 1968	99⅜	99⅜	99½	99½
10	Buff R & P 4½s, 1957	95¼	95¼	95¼	95¼
	C				
17	Canadian Nat 4½s, 1957	99⅛	99⅛	99⅛	99⅛
4	Canadian Nat 4½s, 1969	99¼	99½	99¼	99½
1	Canadian Nat 5s, 1969, July	105	105	105	105
10	Canadian Nat 5s, 1969, Oct	105	105	105	105
7	Canadian Pac deb 4s	90½	90½	90	90
1	Canadian Pac 4½s, 1946	100¼	100¼	100¼	100¼
1	Canadian Pac 5s, 1954	103½	103½	103½	103½
15	Central of Ga 5s ser C, 1959	101⅜	101⅜	101⅜	101⅜
18	Central Pacific 1st 4s, 1949	96⅛	96⅛	96⅛	96⅛
5	Ches & O gen 4½s, 1992	103⅜	104½	103⅜	104½
2	Ches & Ohio 4½s, 1993 A	100⅜	100⅜	100⅜	100⅜
11	Ches & Ohio 4½s, 1995 B	101	101¼	101	101¼
1	Ches & O cons 5s, 1939	104⅛	104⅛	104⅛	104⅛
4	Ches Corporation 5s, 1947	100⅜	100⅜	100⅜	[illegible]
1	C B & Q (Ill Div) 3½s, 1949	90⅛	90⅛	90⅛	90⅛
8	C & E Ill 1st cons g 5s, 1951	70½	71	70½	71
12	Chi Great West 1st 4s, 1959	72½	72⅞	72½	72⅞
28	C M St P & Pac 5s, 1975	84⅜	84⅜	84⅛	84½
20	C M St P & Pac adj 5s, 2000	50⅝	50⅝	50½	50½
10	C M & St P 4½s, 1989 C	95⅛	95⅛	95⅛	95⅛
16	Chi & N W 4¾s, 1949, cvt	[illegible]	[illegible]	[illegible]	[illegible]
14	Chi R I & P ref 4s, 1934	99	99⅛	98⅞	98⅞
23	Chi R I & P 4½s, 1952	97½	97½	97½	97½
9	C R I & P g 4s, 1988	94⅛	95	94⅛	95
13	Chi R I & P 4½s, 1960, cvt	98⅛	98⅜	98⅛	98⅜
29	Chi Union Station 4½s, 1963	102⅛	103⅛	102⅛	[illegible]
7	Chile Copper 5s, 1947	97	97	97	97
14	C C C & St L 4½s, 1977	101	101	101	101
105	Cleve U Term 4½s, 1977	101⅛	102	101⅛	102
20	Colo & Southern A 4½s, 1980	99⅛	99⅛	99⅛	99⅛
64	Columbia Gas & El 5s, 1952, May	102⅞	103	102⅞	103
5	Commercial Invest 6s, 1948	100	100	100	100
22	Consolidated Gas N Y 5½s, 1945	107	107⅛	107	107
1	Consumers Power 5s, 1952	105⅛	105⅛	105⅛	105⅛
10	Container Corp of Am 6s, 1946	92½	92½	92½	92½
4	Crown Willamette Paper Co, 1951	102½	102½	102½	102½
	D				
5	Del & H 1st & ref 4s, 1943	95½	95½	95½	95½
6	Den & R Gr 1st 4s, 1936	96½	96½	96½	96½
5	Den & R Gr cons 4½s, 1936	100	100	100	100
8	Den R Gr & West 5s, 1955	93	93	93	93
4	Detroit Ed Ser A 5s, 1949	106	106	106	106
1	Detroit Ed 5s, 1962	107	107	107	107
10	Detroit Ed 1st & ref 6s, 1940	104⅛	104⅛	104⅛	104⅛
22	Dodge Bros 6s, 1940	94⅜	94⅜	94⅜	94⅜
6	Duke-Price Power 6s, 1966	105½	105⅝	105½	105⅝
2	Duquesne Light 4½s, 1967	102⅝	102⅝	102⅝	102⅝
	E				
4	Erie R R gold 4s B, 1953	86⅛	86⅛	86⅛	86⅛
20	Erie R R 5s, 1967	93⅛	93⅛	93	93
107	Erie R R 5s, 1975	92¼	92½	92¼	92¼
11	Est Ry 7s, 1954	105⅜	105⅜	105⅜	105⅜
	F				
7	Fisk Rubber 8s, 1941	67	69	67	69
	G				
8	Gen Motors Accep 6s, 1937	103½	104	103½	103½
19	Gen Theater 6s, 1940	93	93⅛	93	93⅛
1	German Cen Ag Bank 6s, 1938	90	90	90	90
52	Goodyear T & R 5s, 1957	93⅜	93⅜	93	93⅛
8	Great Nor 1st 4½s, 1961	99⅜	99⅜	99⅜	99⅜
1	Great Nor 5s, 1973	106	106	106	106
7	Great Nor 7s, 1936	111⅛	112	111⅛	111⅞
7	Great Nor 4½s, Ser D, 1976	100	100	100	100
73	Great Nor 4½s, Ser E, 1977	99⅜	99⅜	99⅜	99⅜
	H				
9	Hudson Coal Co 5s, 1962	63¼	64	63¼	63½
4	Hudson County Gas 5s, 1949	105¼	105¼	105¼	105¼
2	H & M 1st & ref 5s, A, 1957	101	101	101	101
62	H & M adj Inc 5s, 1957	82⅞	83	82⅞	83
3	Humble Oil 5½s, 1932	102½	102½	102½	102½
3	Humble Oil 5s, 1937	102⅝	102⅝	102⅝	102⅝
	I				
1	Ill Steel deb 4½s, 1940	101	101	101	101
5	Indian Limestone 6s, 1941	75	75	75	75
1	Inter R T ref 5s, 1966	66½	66½	66½	66½
32	Inter R T ref 5s, 1966, sta	66⅝	66⅝	66½	66½
1	Inter & Gt N adj 6s, 1952	87⅞	87⅞	87⅞	87⅞
2	International Match 5s, 1947	100½	100½	100½	100½
1	Internatl Mer Mar sf 6s, 1941	101	101	101	101
1	Internatl Tel & Tel 4½s, 1952	90⅝	90⅝	90⅝	90⅝
39	International Tel & Tel 4½s, 1939	110¼	110¼	110	110
7	International Tel & Tel 5s, 1955	98	98	97⅞	97⅞
	K				
4	Kans C S ref & imp 5s, 1950	102½	102½	102⅜	102⅜
5	Kans C Term 1st 4s, 1960	94¼	94¼	94¼	94¼
	L				
3	Lautaro Nitrate 6s, 1954	80	80	80	80
6	Loew's, Inc, 6s, 1941, x-war	98½	98⅝	98½	98⅝
20	Louis & Nash 4½s, 2030	101⅝	102	101⅝	102
	M				
3	Milwaukee El 4½s, 1931	100⅝	100⅝	100⅝	100⅝
13	M K & T 1st g 4s, 1990	91¼	92	91¼	92
41	M K & T pr lien 4s, B, 1962	91½	93	91½	92
5	M K & T 4½s, 1978	99⅛	99⅛	99⅛	99⅛
2	M K & T pr lien 5s, A, 1962	104	104	104	104
8	Mo Pac 5s, Ser F, 1977	101½	101¾	101½	101¾
159	Mo Pacific gen 4s, 1975	79½	80½	79½	80½
57	Mo Pac 5s, Ser G, 1978	101½	101¾	101½	101¾
7	Morris & Co 1st 4½s, 1939	102½	102½	102½	102½
1	Mortgage Bank of Chile 6s, 1961	90¼	90¼	90¼	90¼
4	Mortgage Bank of Chile 6s, 1962	89⅞	90	89⅞	90
4	Mortgage Bk of Chile 6¾s, 1961	98⅝	98⅝	98⅝	98⅝
	N				
47	National Radiator 6½s, 1947	99½	99½	99½	99½
5	N O T & Mex 1st 5s, Ser B, 1954	99⅝	99⅝	99⅝	99⅝
10	N Orleans T & Mex 5½s, 1954	103⅛	103⅛	103	103
6	N Y C & H R deb 4s, 1934	100⅛	100⅛	100⅛	100⅛
3	N Y C & Lake S col 3½s, 1998	82	82½	82	82½
1	N Y C ref & imp 4½s, 2013	103	103	103	103
15	N Y Cent 5s, 2013	108⅛	109	108⅛	109
4	N Y C cvt deb 6s, 1935	106⅛	106⅛	106⅛	106⅛
2	N Y Chi & St L 6s, 1931	101⅛	101⅛	101⅛	101⅛
3	N Y Chi & St L 4½s, 1978	98⅛	98⅛	98	98
10	N Y N H & H 3½s, 1956	80⅝	80⅝	80⅝	80⅝
60	N Y N H & H 4½s, 1967	96	96⅛	96	96
3	N Y N H & H cvt 6s, 1948	123⅛	123⅛	123	123
1	N Y Tel ref 6s, 1941	107⅛	107⅛	107⅛	107⅛
2	N Y Tel 1st & g 4½s, 1939	101⅛	101⅛	101⅛	101⅛
3	North Am Edison 5s, 1957	104¼	104¼	104¼	104¼
6	North Am Edison ctf 5s 1949, C	101	101	101	101
1	North Am Edison 5½s, 1963	103⅛	103⅛	103⅛	103⅛
10	Northern Pac gen 3s, 2047	69⅞	70	69⅞	70
8	Northern Pac pr ln g 4s, 1997	95	95⅛	95	95⅛
5	Northern Pac ref & imp 6s, 2047	113⅛	113⅛	113⅛	113⅛
5	Northern Pac 5s Series D, 2047	106½	106½	106½	106½
	O				
2	Oriental Dev 5½s, 1958	91⅝	91⅝	91⅝	91⅝
	P				
4	Paramount B'way Corp 5½s, 1951	101¼	101¼	101¼	101¼
9	Para-Fam-Lasky 6s, 1947	100	100	100	100
7	Paris-Lyons Med Rwy 6s, 1958	104	104	104	104
16	Penn Co 4¾s, 1963	101⅛	101⅜	101⅛	101⅜
7	P R R g m 4½s ser A, 1965	103	103	102⅞	102⅞
1	P R R g 5s ser B, 1968	110⅛	110⅛	110⅛	110⅛
8	P R R 5s, 1964	104⅞	105	104⅞	105
4	P R R 6½s, 1936	109⅜	110	109⅜	109⅜
56	P R R 7s, 1930	98⅜	98⅜	98⅜	98⅜
21	Philadelphia Co 5s, 1967	101⅛	101⅛	101⅛	101⅛
36	Phila & Reading C & I 6s, 1949	98⅛	99⅛	98⅛	99⅛
45	Phillips Petroleum 5¼s, 1939	96⅛	97	96⅛	97
4	Postal Tel & Cable 5s, 1953	94½	95	94½	94½
85	Pub S El & Gas 4½s, 1967	101⅜	102	101⅜	102
51	Pub S El & Gas 4½s, 1970	101⅜	102	101⅜	102
12	Pure Oil 5½s, 1940	99⅛	99⅛	99⅛	99⅛
	R				
7	Reading 4½s, 1997	101⅜	102¼	101⅜	102¼
72	Reading 4½s, 1997, B	102	102⅜	101⅞	101⅞
4	Rep Iron & Steel 5½s, 1953	103½	103½	103½	103½
21	Royal Dutch 4s, 1945 w w	91⅛	91⅛	91	91
	S				
1	S A L Ry ref g 4s, 1959	46½	46½	46½	46½
3	S A L Ry 6s, 1945	51½	51½	50⅞	50⅞
24	Shell Union Oil 5s ctf, 1949, w w	97½	97½	97	97
1	Siemens & Halske 6½s, 1951	100⅜	100⅜	100⅜	100⅜
18	Sinclair Crude Oil 5½s, 1938	102⅛	102⅛	102⅛	102⅛
18	Sinclair Pipe Line 5s, 1942	102	102¼	102	102¼
8	Sinclair Oil 7s, 1937	104⅛	104⅛	104⅛	104⅛
8	Sinclair Oil 6½s, 1938	103⅛	103	103⅛	103
10	Southern Pac ref 4s, 1955	96⅛	96⅞	96⅛	96⅞
17	Southern Pac 4½s, 1969, w w	100⅛	100⅛	100⅛	100⅛
38	Southern Pac 4½s, 1968	99⅜	99⅞	99⅜	99⅞
31	Southern Pac-Oreg Lines 4½s, 1977	101	101⅛	100⅞	101⅛
3	Southern Ry gen 4s Series A, 1956	88⅜	89	88⅜	89
3	Southern Ry 5s, 1994	110¼	110¼	110¼	110¼
4	Southern Ry 6s, 1956	115⅛	115⅛	115⅛	115⅛
7	Southern Ry gen 6½s, 1956	122	122⅛	122	122⅛
36	S L & S F pr ln Series A 4s, 1950	91⅜	92	91⅜	92
10	S L & S F pr ln Series B 5s, 1950	103	103⅜	103	103⅜
100	S L & S F 4½s, 1978	92⅛	93¼	92⅛	93¼
1	S L & S W 1st 4s, 1989	90	90	90	90
15	Standard Oil of N J 5s, 1946	104¼	104½	104¼	104½
29	Standard Oil of N Y 4½s, 1951	99⅞	100	99⅞	100
	T				
46	Texas Corp 5s, 1944	103½	103½	103½	103½
11	Tex & Pac 5s, C 1979	102⅜	102⅜	102½	102½
7	Third Ave adj 5s, 1960	32⅞	33	32⅞	33
1	Toho Elec Pow 7s, 1955	100¼	100¼	100¼	100¼
	U				
21	Union Pac 1st g 4s, 1947	99⅛	99⅛	99⅛	99⅛
10	Union Pac 1st & ref 4s, 2008	45	45	45	45
26	Union Pac 4s, 1968	92½	93⅜	92½	92⅝
2	U S Rubber 5s, 1947	82⅛	82⅛	82⅛	82⅛
4	Utilities Pow & Lt 5½s, 1947	90	90½	90	90½
	V				
4	Va Ry 1st 5s, 1962	107½	107½	107½	107½
3	Va Rwy 4½s	101	101	101	101
	W				
5	Wabash 4½s, 1978	92½	92½	92½	92½
30	Warner Bros cvt 6s, 1939	87⅞	89	87⅞	89
10	Warner-Quinlan Co 6s, 1939	80½	80½	80	80
150	West Maryland 4s, 1952	87¼	87⅜	87	87
10	West Maryland 5½s, 1977	101¼	101¼	101¼	101¼
12	West Union 4½s, 1950	101½	101½	101	101
11	West Union 5s, 1960	105	105	104⅞	104⅞
2	West Union 5s, 1951	104⅞	104⅞	104⅞	104⅞
2	Wilson & Co 1st 6s, 1941	100½	100½	100½	100½
	Y				
56	Youngstown S & Tube 5s, 1978	103¾	104	103¾	104

Total bond sales: Today, $8,900,000; yesterday, $6,500,000; week ago, $7,592,000; year ago, $11,441,000.

BUSINESS MACHINES SHOWING EXPANSION

International Concern Paid $10.51 Share in 1929, Explains Survey.

NEW PHONE ADDITIONS

By THOMAS M. CAHILL.

Profits of International Business Machines Corporation, with plants in this city, New York, Ohio, Canada, Germany and France, have shown steady growth since 1921, according to an analysis of the firm by Standard Statistics Co. of New York, made public yesterday.

They reached $10.51 per share in 1929 (after giving effect to a 5 per cent stock dividend paid in January, 1930), as compared with $8.41 in 1928 and $6.95 in 1927. Contrary to the average experience in this field, moreover, earnings for the first half of this year increased 13.6 per cent, amounting to $5.73 per share, as against $5.05 in the corresponding 1929 period.

Additions and improvements to the local system involving expenditures of $142,815 were authorized yesterday by the board of directors of the Chesapeake & Potomac Telephone Co. These projects bring the total amount authorized thus far this year for additions and improvements to the telephone system in this city to $2,843,769, according to company officials.

Underground Conduits Planned.

Included in the latest appropriation are underground conduit and cable extensions in several sections of the city to provide facilities for additional service growth and installation of private branch exchange switchboard equipment in Government department buildings, apartments and offices.

The additional facilities include underground conduit and cable extensions to serve the new Department of Commerce Building; the area in the vicinity of Massachusetts avenue and R street, from Twenty-second to Twenty-fourth streets northwest; in the North Potomac, Decatur central office district and along Ellicott street, east of Connecticut avenue in the southern section of the Cleveland central office area. An underground conduit, to be constructed in advance of paving on H street, between Twelfth and Thirteenth street northwest, was also authorized.

Instalation of private branch exchange switchboards and associated equipment was authorized for the new Shoreham Hotel and the Department of Agriculture Building, and secretarial switchboard equipment for the Westchester Apartments.

Linn Back From Vacation.

Comptroller Arthur J. Linn, Federal-American National Bank, has returned from a vacation in Ohio.

President John D. Howard, Seventh Street Savings Bank, is back from a vacation cruise on Chesapeake Bay.

Peter A. Drury, Merchants Bank & Trust Co., director, is visiting in New York City.

T. Blackwell Smith, assistant cashier, Commercial National Bank, is on vacation at Cape May, N. J.

Thomas J. Mangan, jr., manager of the local office of Hemphill, Noyes & Co., has joined his family at Margate, N. J., for a few days.

Robert K. Carpenter, of the same firm, is spending a few weeks with his family in Vermont.

Block of New York State Bonds Opened to Public

New York, Aug. 26 (A.P.).—The National City Co. and Chase Securities Corporation have purchased from J. P. Morgan & Co. a block of some $20,192,000 New York State bonds purchased by the Morgan firm in April last.

The bonds, bought for private sale by the Morgan firm, are being offered to the public by the new owners at prices to yield about 3.70 per cent. They are 4 per cent gold bonds, dated April 15, 1930, due $1,262,000 annually April 15, 1940 to 1955, inclusive, and were issued for park, State institutional and general State improvement purposes.

NEW YORK COTTON.

New York, Aug. 26 (A.P.).—Further advances in the cotton market here today were attributed to continued covering combined with some trade and commission house buying which was evidently promoted by relatively steady Liverpool cables and a continued absence of selling pressure from the South.

The new October contract sold up to 11.50 or 35 points net higher and 81 points or approximately $4.00 per bale above the low record touched last week.

The opening was very steady at an advance of 11 to 20 points in response to the higher Liverpool cables. The initial prices seemed to meet considerable realizing and there was a little Southern selling, but the offerings were readily absorbed and the early buying sent the active months about 25 to 30 points net higher.

A slackening of the demand was accompanied by reactions of a few points under realizing, but the offerings were light and the absence of selling pressure either from the South or other sources, seemed to stimulate a renewal of covering during the afternoon. No fresh news factor was particularly emphasized in connection with the advance which extended to 11.67 for the new December and 11.89 for March contracts or 25 to 38 points above yesterday's closing quotations on the more active positions. Closing prices were a few points off from the best under profit taking.

Some uncertainty as to the possible further progress of a tropical storm was in evidence during the early trading, but later reports that it was central about 120 miles south, southwest of Bermuda, moving northwestward and apparently recurving slowly to the northward, were regarded as indicating that it was unlikely to reach the cotton belt. The further showers reported in Texas were commented upon in some quarters as likely to be beneficial, but seemed to make little impression on the market, which was said to be chiefly influenced by the absence of hedging in greater volume and a disposition to cover short contracts before the approaching holidays.

Liverpool cables reported less hedging there and covering with Continental buying. Exports today, 7,275, making 715,283 so far this season. Port receipts, 39,976. United States port stocks, 1,800,146.

Futures—	High.	Low.	Close.
January, old	11.93	11.78	11.93
January, new	11.75	11.53	11.68
March	11.89	11.60	11.85
May	12.07	11.86	12.00
July	12.18	12.04	12.18
October, old	11.72	11.45	11.66
October, new	11.50	11.28	11.41
December, old	11.85	11.62	11.82
December, new	11.67	11.43	11.59

DAILY COTTON MARKET.

PORT MOVEMENT.

	Mid.	Receipts.	Exports.	Stock.
N. Orleans	11.18	2,657	....	303,368
Galveston	10.95	6,717	6,775	166,648
Mobile	10.65	276	....	9,252
Savannah	10.82	7,451	....	133,596
Charleston	....	504	300	52,912
Wilmington	....	....	....	1,934
Norfolk	11.63	....	200	44,370
Baltimore	....	....	....	801
New York	11.75	....	....	237,206
Boston	....	....	....	3,500
Houston	10.95	12,086	....	607,183
C. Christi	....	10,885	....	163,183
Minor ports	....	100	100	15,337
Total today	....	40,076	7,375	1,800,672
Tot. week	....	108,997	25,995	
Tot. season	....	492,714	200,164	

Sales—New Orleans, 4,630; Galveston, 450; Mobile, 131; Savannah, 2,955; Houston, 7,654. Total today, 15,820.

INTERIOR MOVEMENT.

	Mid.	Receipts.	Shipm'ts.	Stock.
Memphis	10.40	960	1,780	133,001
Augusta	10.69	2,448	921	51,911
St. Louis	....	650	1,263	2,243
Fort Worth	10.40			
Little Rock	10.40			5,806
Atlanta	11.15			
Dallas	10.25			
Montg'mery	10.25			
Total today	....	4,087	3,964	192,961

Sales—Memphis, 423; Augusta, 380; Fort Worth, 532; Little Rock, 60; Dallas, 3,671; Montgomery, 45. Total today, 6,995.

NEW YORK CURB TRANSACTIONS

Sales in hundreds		High	Low	Close
	A			
1	Allegheny Gas	4⅛	4⅛	4⅛
1	Alum Ltd	138½	138½	138½
1	Alum Ltd pf (6)	98⅝	98⅝	98⅝
3	Am Austin Mot	7⅛	7	7⅛
2	Am Cit P&L A (3r)	40⅝	40⅝	40⅝
5	Am CP&L B(10%f)	15⅜	15	15⅜
16	Am C Pow A(10%f)	21⅛	21⅛	21⅛
18	Am Cyan B (1.60)	20⅝	20⅛	20⅝
2	Am Dept St	4⅛	4	4
31	Am & Fgn Pow war	51⅛	49⅛	51⅛
19	Am Gas & El (1a)	130	127⅝	130
2	Am Invest B	8⅛	8⅛	8⅛
13	Am Lt & Trac(2½)	57½	57	57½
25	Am Laun Mch(4)AS	53⅛	53⅛	53⅛
22	Am Meter AS	60	60	60
1	Am Maracaibo	2	2	2
1	Am Pneumatic	4⅛	4⅛	4⅛
105	Am Pub Ut P pf AS	101⅛	101⅛	101⅛
20	Am Pub Util AS	114⅛	114⅛	114⅛
30	Am P Ut 7% pf AS	106⅛	106⅛	106⅛
65	Am Sup Power (1)	22⅝	22⅛	22⅛
1	Am Sup P 1st pf(6)	100⅝	100⅝	100⅝
80	Am Trans (1.40)AS	15	14	15
4	Am U&G B vtc(.40)	9⅛	9	9⅛
80	Appalach Gas	10⅛	10	10⅛
3	Arc Globe	[illegible]	[illegible]	[illegible]
2	Ark Nat Gas	9	9	9
20	Ark Nat Gas A	9⅛	8⅝	9⅛
1	Ark N Gas pf (.60)	8	8	8
2	As El Ind Ltd (.30)	5⅛	5⅛	5⅛
13	As G & El A (2.40r)	30⅝	30⅛	30⅝
1	Asso G & E deb rts	3⅛	3⅛	3⅛
3	Asso Rayon	2⅛	2⅛	2⅛
2	Asso Rayon pf (6)	51⅛	50⅛	50⅛
1	Atlas Ply (2)	20	20	20
6	Atlas Util	8⅞	8⅝	8⅞
1	Autom Mus A	2⅛	2⅛	2⅛
5	Avia Credit	21	21	21
	B			
25	Bab & W (9g) AS	120½	120½	120½
5	Bahia Corp	5⅛	5⅛	5⅛
1	Bahia Corp pf	5⅛	5⅛	5⅛
1	Bancom Corp(1.60)	45⅝	45⅝	45⅝
6	Blue Ridge (.40)	7⅝	7⅝	7⅝
10	Blue R cvt pf (3r)	39	38⅞	39
37	Braz Tr & Lt (2s)	31⅛	30	30⅛
11	BrAm TB(.79 1/10)	23⅝	23⅝	23⅝
1	B N & B P pf(1.60)	26⅛	26⅛	26⅛
1	Burco	7	7	7
1	Burco cv pf (3)	39	39	39
3	Burco war	1⅛	1⅛	1⅛
2	Burma Ltd (.31g)	2⅛	2⅛	2⅛
8	Buzza Clark	1⅛	1⅛	1⅛
	C			
1	Cam Co vtc	⅝	⅝	⅝
6	Can Marc Wireless	4	3⅝	4
14	Cen PS A(1¾r)XD	27⅝	26⅝	27⅛
1	C&SW Ut pf (6%f)	23½	23½	23½
15	Cen S El (.40A)	23⅛	22⅝	23⅛
40	Centrif Pipe (.60)	9⅛	9	9⅛
1	Chain Str St	12⅛	12⅛	12⅛
1	Ch Ph Al nv (½)	18⅝	18⅝	18⅝
23	Chem Nat As nv	25	24⅞	25
96	Cities Service (.30a)	27⅛	27⅛	27⅛
2	Cities Serv pf (6)	90⅝	90½	90⅝
1	Cleve Tract (1.60)	13	13	13
1	Colt Pat Fire (2)	26	26	26
5	Colum O & G vtc	7	6⅛	6⅝
1	Colum Pic (1½a)	38	38	38
1	Colum P vtc (1½a)	39	35	35
40	Comw Edison (8)AS	285	284⅛	285
21	Comw & So war	3⅛	3⅛	3⅛
1	Commun w w(6%f)	13	13	13
21	Cons Cop Min	3⅛	3⅛	3⅛
1	Cons G & E B (3.60)	113⅛	113⅛	113⅛
22	Cons Laundries	15⅛	14⅝	15⅛
50	Con Sh cvt pf (6)AS	77	77	77
4	Cord Corp	7⅛	7	7⅛
1	Corp Sec Chi (6%f)	22	22	22
26	Creole Pet	5⅝	5⅝	5⅝
10	Cresson Gold (.08)	⅞	⅞	⅞
4	Crocker & Wheel	17½	17	17
25	Cro C&S pf(2.70)AS	34⅜	34⅛	34⅜
1	Crown C Intl A (1)	11	11	11
5	Cuban Cane war	⅝	⅝	⅝
4	Curtiss Wright war	1⅛	1⅛	1⅛
12	Cusi Mex Min	⅛	⅛	⅛
	D			
4	Dayton Airpl	4⅛	4⅛	4⅛
1	Deere &Co n(1.20a)	80⅛	80⅛	80⅛
7	De Forest	3⅛	3	3⅛
6	Derby Oil	6⅛	6⅛	6⅛
35	Detroit Aircraft	4⅛	3⅞	4⅛
3	Doehler Die-Cast	9⅛	9	9⅛
6	Dresser Mfg A(3½)	45⅞	45	45⅞
2	Driver Harris	70	66½	70
30	Duke Power (5a) AS	156	156	156
21	Duquesne Gas	10⅛	10⅛	10⅛
14	Durant Mot	4⅛	4	4
	E			
1	East Gas & Fuel	28½	28½	28½
10	East States P B (1)	26⅛	25½	25½
5	Eisler Elec (1½)	7⅛	7⅛	7⅛
345	El Bond & Sh (6%f)	81⅝	79⅛	81⅝
2	El B&Sh 5% pf (5)	95	94⅝	94⅝
1	Electric Share (1a)	19	19	19
2	Empire Corp	7⅛	7⅛	7⅛
1	E G & F 7% pf (7)	89⅛	89⅛	89⅛
2	Empire Pow (4.04g)	40	40	40
1	Emp P S A (1.80r)	16	16	16
1	Europe El A (.60)	12½	12⅛	12⅛
3	Evans Wallo Lead	1⅛	1⅛	1⅛
	F			
4	Fabrics Finish	2⅛	2⅛	2⅛
1	Fageol Mot	1⅛	1⅛	1⅛
1	Fairchild Avia A	3⅛	3⅛	3⅛
1	Falcon Lead	⅛	⅛	⅛
2	Federal Bake Shops	6	5⅞	6
1	Federal Mot (1¼g)	15	15	15
1	F P & L 7% pf (7)	100	100	100
6	Fokker Aircraft	17⅛	17⅛	17⅛
1	Foltis Fischer	4⅛	4⅛	4⅛
2	Ford M C A (1½g)	30⅝	30⅛	30⅝
1	Ford Mot Fr (.26)	10⅛	10⅛	10⅛
60	Ford M Ltd (.37½)	21⅝	21⅛	21⅝
3	Foram D pf (1.60)	5⅛	5⅛	5⅛
3	Foram Fabrics (2)	6	5⅝	6
37	Fox Theater A	10	9⅞	9⅞
	G			
3	Gen Alloys (.80)	10⅛	10⅛	10⅛
17	Gen Bak	2⅛	2⅛	2⅛
8	Gen Bak pf (3)	33⅛	33	33
10	Gen Wat Wks (2)	28⅛	27⅞	28⅛
1	Globe Underw (.15)	10⅛	10⅛	10⅛
1	Gold Coin	4⅛	4⅛	4⅛
1	Gold Seal Elec	2⅛	2⅛	2⅛
41	Goldman Sachs	16⅜	16⅛	16⅜
1	Grand R Varn (1)	7	7	7
50	Gt A & P nv(5)AS	215⅛	215⅛	215⅛
10	Gt A&P 1st pf(7)AS	118	118	118
1	Gulf Oil Co Pa(1½)	120⅛	120⅛	120⅛
	H			
1	Hap Candy St A	1	1	1
1	Hecla Min (1)	9	9	9
14	H Walker G&W(1)	8⅛	8⅛	8⅛
6	Hires Co A (2)	31⅛	31⅛	31⅛
1	Holl G M (.60) XD	5⅛	5⅛	5⅛
11	Houston Oil	18⅛	17⅛	18⅛
1	Hudson Bay M & S	7⅛	7⅛	7⅛
5	Humble Oil (2)	85⅝	85⅛	85⅝
8	Hydro El Serv (2)	31⅛	31⅛	31⅛
4	Hygrade Food	11⅛	11	11⅛
	I			
3	Imp Oil Can (½)	19⅝	19⅛	19⅝
2	Imp Oil Can reg(½)	19⅛	19⅛	19⅛
2	Ind Ter Ill A	30	30	30
1	Ind Pipe Line(2⅜g)	32⅛	32⅛	32⅛
25	Indnap P & L pf AS	104	104	104
4	Indust P ctf (10%f)	19⅛	17⅛	19⅛
11	Insull Util rts	1⅛	1⅛	1⅛
1	Ins Co N Am rts	3	3	3
4	Insurance Sec(1.40)	14⅛	14⅛	14⅛
12	Intercon Petrol	⅝	⅝	⅝
13	Internat Pet (1)	18⅛	17⅝	17⅝
2	Inter Saf Raz B(2)	11⅛	11⅛	11⅛
4	Inter Super Pow(1a)	36⅛	35⅛	36
1	Inter Util B	12⅛	12⅛	12⅛
1	Interstate Equit	6⅛	6⅛	6⅛
1	Inters Eq cv pf (3)	37	37	37
	J			
1	Johnson Motor	16	16	16
1	Jonas Naumburg	¾	¾	¾
	K			
10	Kerr Lake	¼	¼	¼
	L			
1	Lake Superior	8½	8½	8½
1	Leh C & N n (1.60)	35⅛	35⅛	35⅛
8	Liberty Dairy Prod	22½	21	22½
1	Loew's war	9⅛	8⅞	9⅛
2	Loew's deb rts	40	40	40
2	Lone Star Gas (1)	37	37	37
1	Long Is Light (.35)	39⅛	39⅛	39⅛
1	Louis L & E	2	2	2
1	Louis P & L pf (5)	99⅛	99	99⅛
	M			
1	MacMarr St (1)	14	14	14
2	Marion Stm Shov	5⅛	5⅛	5⅛
1	Mavis Bott	1⅛	1⅛	1⅛
24	Mead Johnson(3⅛g)	87	85⅛	87
2	Memphis Nat Gas	14⅛	14⅛	14⅛
2	Mesabi Iron	2	1⅞	2
3	Metal & Min (1.20)	12	11⅞	12
2	MidWestStUtil (1½)	22⅝	22	22⅝
12	Mid West Util (8%f)	28	28⅛	28⅛
1	MidWestUt A war	[illegible]	[illegible]	[illegible]
1	Midland United (6f)	25⅛	25⅛	25⅛
1	Miler & Sons (2)	25⅛	25⅛	25⅛
44	MoKanPipeL (10%f)	19⅝	18⅛	19½
1	MoKan P L B vtc	1	1	1
5	Mount Prod (1.60)	9⅝	9½	9⅝
	N			
3	Nat Aviation	10⅝	10⅛	10⅝
3	Nat Fam St (1.60)	12⅝	12	12⅝
1	Nat Food A	5	5	5
19	Nat Investors	11⅝	11⅛	11⅛
1	Nat P S cv pf ww	47½	47½	47½
1	Nat Rub Mch (2)	10⅝	10⅝	10⅝
2	Nat S T S A(½s)	15⅛	15⅛	15⅛
2	Nat Un Rad	3⅛	3⅛	3⅛
1	Neet Inc A(1.60)	17½	17½	17½
1	Neptune Me (2)	21⅝	21⅝	21⅝
120	Nev Calif Elec AS	118	116	118
1	N J Zinc (2g)	63⅝	63⅝	63⅝
1	Newport Co (2)	20⅝	20⅝	20⅝
1	N Y Mdsee (1)	15	15	15
1	N Y Rio & B Aires	8½	8½	8½
125	N Y T 6½% pf AS	114¼	114¼	114¼
37	Niag Hud P (.40)	15⅛	15⅛	15⅛
3	Niag Hud P A war	4⅛	4	4⅛
3	Niag Sh Md (.40)	12⅝	12⅝	12⅝
1	Nipissing Min (.30)	1⅛	1⅛	1⅛
1	Nama Elec (.60)	8	8	8
2	Nor & S Am A	14	14	14
8	Nor European Oil	1⅛	1⅛	1⅛
2	Nor St P A (2)	144	143	144
10	No St P 6% pf(6)AS	99	99	99
	O			
4	Ohio Cop	½	½	½
1	Oil Stocks A (½)	8⅛	8⅛	8⅛
1	Outb'd Mot A (1.90)	8	8	8
1	Outboard Mot B	3⅝	3⅝	3⅝
	P			
2	Pac G & E 1 p(1½)	27⅝	27⅝	27⅝
7	Pandem Oil	⅝	⅝	⅝
4	Pantepec Oil	2⅛	2	2
3	Param't Cab(8%f)	4	4	4
23	PennroadCorp (.20)	10⅝	10⅝	10⅝
1	Pa Wat & Pow (3)	72	72	72
2	Petroleum Corp war	3	3	3
26	Philip Morris	1⅛	1	1⅛
1	PierceGovernor(1½)	7⅛	7⅛	7⅛
2	Pitney Bowes (.20)	10⅛	10⅛	10⅛
7	Premier Gold (.24)	1	1	1
3	Prince&Whitely (½)	9⅛	9	9⅛
12	Prudential Invest	16	15⅝	15⅝
21	Pub Util Hold	17⅛	17	17⅛
10	Pu Sd P 6% p(6)AS	99⅛	99⅛	99⅛
	R			
12	Rainbow L Prod A	11⅛	10⅝	11⅛
11	Rainbow L Prod B	5⅛	4⅞	5⅛
5	Reliance Int'l A	9⅛	9	9⅛
1	Reybarn Co	8⅛	8⅛	8⅛
3	Reynolds Invest	3⅛	3⅛	3⅛
1	Roan Ant Cop	19⅛	19⅛	19⅛
1	Rus 5th Av(1.60)XD	5⅛	5⅛	5⅛
	S			
370	Safeway S 2 war AS	8	8	8
27	St Anthony Gold	⅛	⅛	⅛
1	St Regis Paper (1)	22	21⅝	22
2	Salt Creek Prod(2)	10⅛	10⅛	10⅛
1	Saxet Co	16⅛	16⅛	16⅛
1	Seeman Bros (3)	40⅝	40	40
14	Segal Lock (⅛)	3⅛	3⅛	3⅛
1	Shattuc Denn	4⅛	4⅛	4⅛
1	Shawing W&P(2½)	66	66	66
1	Shenandoah	10⅛	10⅛	10⅛
3	Shenandoah pf (3r)	41⅛	41⅛	41⅛
1	Silica Gel ctf	16⅛	16	16
40	Smith A O (2) AS	185	182	182
3	Southern Corp	5⅛	5⅛	5⅛
3	Southland Roy (1)	9	9	9
2	Southwest Gas Ut	11⅛	11⅛	11⅛
1	Span & Gen rcts	1⅛	1⅛	1⅛
30	Stand Mot	2⅛	2	2⅛
60	Stand Oil Ind (2½)	49	48⅛	49
3	St Oil Ky (1.80a)	31⅛	31⅛	31⅛
10	St Oil Ohio pf(7)AS	118⅛	118⅛	118⅛
1	St Pub Serv A	17⅛	17⅛	17⅛
3	Starrett Corp	19⅛	19⅛	19⅛
1	Starrett pf (3)	36⅛	36⅛	36⅛
2	Stein Cosmetics	7⅛	7⅛	7⅛
1	Steinite Rad	1⅛	1⅛	1⅛
6	Strauss Roth	14⅛	14⅛	14⅛
5	Sunray Oil (.40)	4⅛	4⅛	4⅛
3	Swift & Co (2)	30⅛	29⅞	30⅛
3	Swift Int (2½)	34⅛	34	34⅛
	T			
8	Technicolor Inc	27⅝	26	27⅝
1	Teck H Gold (.60)	6⅛	6⅛	6⅛
1	Thatcher Sec	3	3	3
25	Thermoid pf (7) AS	73⅛	73⅛	73⅛
1	Tob & Al Stks	26	26	26
2	Todd Shipyards (4)	51⅛	51	51⅛
6	Trancont Air Tr	9	8	9
18	Tr Lux D Pic A	11⅛	11	11⅛
5	Tung-Sol Lamp (1)	12	10⅛	10⅛
	U			
3	U N G Can (1.65g)	29⅛	29⅛	29⅛
2	United G Fast (.60)	7⅛	7⅛	7⅛
2	Un Corp war	17	16⅝	17
43	Unit Found (2-3/8f)	16⅛	16⅛	16⅛
34	United Gas new	15	14⅝	15
14	United Gas war	6⅛	6	6
3	United Gas pf (7)	93⅛	93⅛	93⅛
27	Un Lt & Pow A (1)	40⅛	39⅝	40⅛
1	U Lt & P cv pf (6)	108⅛	108⅛	108⅛
2	Unit Milk Prod	6	5⅞	6
75	Un Milk Pr pf AS	55	55	55
1	U S & Int Sec	3	3	3
1	U S & Int S pf (5)	62	60	60
3	U S & Overseas	16⅛	16⅛	16⅛
2	U S D Pr A (5)	65⅛	65⅛	65⅛
2	U S Elec Pow	12⅛	12⅛	12⅛
11	U S Lines pf (1)	11⅛	11⅛	11⅛
6	Unit Verde Ext (2)	9⅛	9⅛	9⅛
25	Utah P&L pf (7) AS	109⅛	109⅛	109⅛
1	Util Equities	11⅛	11⅛	11⅛
5	Util P & Lt (1r)	17⅛	17⅛	17⅛
2	Util & Indus	13⅛	13⅛	13⅛
1	Util & Ind pf (1¾)	23⅛	23⅛	23⅛
	V			
26	Vacuum Oil (4)	79⅛	79⅛	79⅛
1	Venezuelan Pet	2⅛	2⅛	2⅛
1	Vick Finance (.40)	7⅛	7⅛	7⅛
	W			
2	Walt & B A (2)	17½	17	17
1	Wayne Pump	11	11	11
1	West Air Exp (.60)	36⅛	36⅛	36⅛
1	West Auto S A (3)	20	20	20
1	West Mass Co (2¾)	63	63	63
7	Wil-low Cafet	6⅛	6⅛	6⅛
1	Worth Inc A	1	1	1
	Z			
19	Zonite Prod (1)	10	9⅛	10

Sales in lots of $1,000.	DOMESTIC BONDS.	High	Low	Close
	A			
5	Ala Pow 4½s, 1967	98¾	98¾	98¾
3	Alumin Co 5s, 1952	104⅛	103⅞	104
10	Alumin Ltd 5s, 1948	99⅞	99⅝	99⅝
11	Am Cmwlth Pow 5s, 1940	93½	93¼	93¼
11	Am G & E 5s, 2028	100⅛	100⅛	100⅛
6	Am G & Pow 6s, 1939	93½	93½	93½
1	Am Pow & L 6s, 2016	107⅛	107⅛	107⅛
6	Am Rad 4½s, 1947	99¼	99¼	99¼
11	Am Roll M 5s, 1948	99⅛	99⅛	99⅛
43	Appalach Gas 6s, 1945	109	105½	106⅛
2	Appalach Gas 6s, B, 1945	95¼	94½	95
6	Appalach Pow 5s, 1956	100⅛	100⅛	100⅛
5	Ark Pow & Lgt 5s, 1956	101	101	101
12	Armstrong Cork 5s, 1940	98⅛	98⅛	98⅛
62	Asso Elec 4½s, 1953	90	89⅞	90
8	Asso G & E 5½s, 1938	75	75	75
2	Asso G & E 5½s, 1977	97⅜	97⅜	97⅜
44	Asso G & E 5s, 1968	83⅛	82½	83
15	Asso G & E 4½s, 1948 xw	79	78	79
3	Asso Gas & El 4½s, 1948 WW	86	85	86
67	Asso G & E 4½s, C, 1949	77	75¾	77
2	Asso Sim Hdw 6½s, 1933	86	86	86
1	Assoc Tel Util 5½s, C, 1944	96	96	96
	B			
1	Bell Tel Can 5s, A, 1955	104	104	104
3	Bell Tel Can 5s, B, 1957	104⅛	104	104
7	Bell Tel Can 5s, C, 1960	104⅞	104⅝	104⅞
1	Birmingh Gas 5s, 1959	98	98	98
5	Bost & Albany 4½s, 1978	98⅛	98⅛	98⅛
	C			
3	Calif Pack 5s, 1940	101	100⅞	100⅞
1	Can Nat Ry 4½s, 1955	102⅛	102⅛	102⅛
58	Can Pac Rys 4½s, 1960	99⅛	98⅞	99⅛
5	Caterp Trac 5s, 1938	102⅛	102⅛	102⅛
3	Cent St El 5s, 1948	78⅛	78	78⅛
2	Cent St P & L 5½s, 1953	89	88⅛	89
1	Chic Pneu Tool 5½s, 1942	99	99	99
3	Cities Ser 5s, 1966	82⅛	82⅛	82⅛
50	Cities Ser 5s, 1950	98⅛	97⅛	98
3	Cities Ser Gas 5½s, 1942	93⅛	93⅛	93⅛
1	Cities Ser Pow 5½s, 1952	89⅛	89	89⅛
15	Comwealth Ed 4½s, D, 1957	100½	100	100
2	Cons Gas, Balt, 4⅜s, G, 1969	104⅛	104	104
5	Cons Gas, Balt, 5½s, E, 1952	107⅛	107⅛	107⅛
7	Consum Pow 4½s, 1958	102	101⅞	102
41	Cont Gas & El 5s, A, 1958	90⅝	89⅞	90⅛
6	Cont Oil 5½s, 1937	97⅛	97⅛	97⅛
10	Crane Co 5s, 1940	101⅛	101⅛	101⅛
6	Crucible Steel 5s, 1940	102	101½	101⅞
6	Cudahy P 5½s, 1937	98⅝	98⅛	98⅝
	D			
5	Detroit C Gas 5s, B, 1950	102½	102½	102½
2	Det Int Bridge 7s, 1952	24	24	24
23	Duquesne Gas 6s, 1945	88½	87½	88¼
	E			
4	East Util Inv 5s, A, 1954	76	75⅝	75⅝
2	Ed Elec Ill 5s, 1933	102½	102½	102½
57	Elec Pow & Lt 5s, 2030	93⅛	93½	93⅝
3	Empire O & R 5½s, 1942	83	83	83
	F			
13	Fed Sugar 6s, 1933	87½	82½	87½
1	Fed Water 5½s, 1954	92	92	92
2	Firestone Cot M 5s, 1948	87⅝	87⅝	87⅝
1	Firestone Tire 5s, 1942	93	93	93
6	Fla Pow & Lt 5s, 1954	85½	85	85⅜
	G			
3	Garlock Pack 6s, 1939	100¼	100¼	100¼
7	Gatineau Pow 5s, 1956	96⅛	96	96
2	Gatineau Pow 6s, 1941	99½	99½	99½
8	Gatineau Pow 6s B, 1941	98	98	98
13	Gen Bronze 6s, 1940	85	84	85
1	Gen Lndry 6½s, 1937, ww	41½	41½	41½
10	Geo Pow 5s, 1967	100⅜	100¼	100⅜
2	Gobel (A) 6½s A, 1935	89	89	89
3	Grand Trunk 6½s, 1936	107⅝	107½	107⅝
13	Gulf Oil Pa 5s, 1937	103	102⅞	103
3	Gulf St Ut 5s A, 1956	99⅜	99⅜	99⅜
	H			
5	Houston Gulf Gas 6½s, 1943, ww	94⅜	94⅜	94⅜
	I			
3	Ill Pow & Lgt 5½s, 1957	95	94½	95
1	Ill Pow & L 5½s B, 1954	102	102	102
1	Indianapolis P & L 5s A, 1957	101	101	101
47	Indianapolis P & L 5s A, 1957, new	101¼	100⅞	101
5	Inland Util 6s, 1934	98½	98½	98½
20	Insull Util Inv 6s B, 1940	104	103⅛	104
2	Intercont Pow 6s A, 1948, ww	85	85	85
1	Interl Pow Sec 7s E, 1957	99	99	99
6	Interl Sec Am 5s, 1947	80½	80½	80½
11	Inters Pow 6s, 1952	89½	88⅜	89½
15	Inters Pow 5s, 1957	91½	91	91½
	K			
1	Kelvinator 6s, 1936, xw	91	91	91
3	Kop Gas & C 5½s, 1950	103¼	103¼	103¼
10	Kop Gas & C 5s, 1947	100⅜	100¼	100⅜
	L			
1	Lehigh P S 6s A, 2026	105⅜	105⅜	105⅜
7	Lexington Tel Co 6s, 1944, ww	95	95	95
18	Libby McN & L 5s, 1942	94⅝	94⅝	94⅝
15	Louis P & L 5s, 1957	99⅛	99	99
	M			
2	Manitoba Pow 5½s A, 1951	100	100	100
10	Mass Gas 5s, 1955	99⅜	99¼	99⅜
4	McCord Rad 6s, 1943, ww	73⅜	73	73⅜
2	Mead Corp 6s A, 1945, ww	97	97	97
10	Mid West Util 4½s, 1931	100	100	100
2	Mid West Util 5s, 1932	100⅜	100⅜	100⅜
9	Mid West Util 5s, 1933	99⅛	99⅛	99⅛
2	Mid West Util 5s, 1934	98⅛	98⅛	98⅛
12	Mid West Util 5s, 1935	98⅜	97⅞	98⅜
10	Midland Nat Gas 6s, 1935	98⅛	98⅛	98⅛
13	Milw Gas & El 4½s, 1967	102	102	102
5	Minn P & L 4½s, 1978	95½	95½	95½
3	Miss Riv Fuel 6s, 1944, ww	112½	112½	112½
3	Miss Riv Fuel 6s, 1944, xw	97½	97½	97½
123	Mo Pac 5s, H, 1980	101½	101⅛	101¼
	N			
10	Narragansett 5s, 1957	102½	101¾	102½
57	Nat Pow & Lt 5s, B, 2030	93⅛	93⅛	93⅛
34	Nat Pub Serv 5s, 1978	79½	77⅛	79½
1	Nat Tr Journal 6s, 1938	27	27	27
5	New Eng Gas & El 5s, 1948	90⅞	90⅞	90⅞
35	N Y Pow & Lt 4½s, 1967	97	96⅞	97
1	Niag Falls Pow 6s, 1950	106	106	106
8	Niag Shrs 5½s, 1950	103⅜	103⅜	103⅜
6	Nor Ind Pub Serv 5s, C, 1966	105	105	105
20	Nor Ind Pub Ser 5s, 1969	104⅛	104⅛	104⅛
	O			
55	Ohio Edison 5s, 1960	100⅛	99⅜	100⅛
34	Okla Gas & El 5s, 1950, new	101⅛	101⅛	101⅛
11	Okla Gas & El 5s, 1950	101⅛	101⅛	101⅛
2	Oswego Riv Pow 6s, 1931	101⅛	101⅛	101⅛
	P			
6	Pac Gas & El 4½s, E, 1957	97	97	97
11	Pac Gas & El 4½s, F, 1960	97⅛	97⅛	97⅛
6	Pac P & L 5s, 1955	98⅛	98⅛	98⅛
7	Pac W Oil 6½s, 1943, ww	96⅜	96	96⅜
1	Park & Tilford 6s, 1936	60	60	60
1	Penn Dk & Ware 5s, 1949	95	95	95
1	Penn Ohio Ed 6s, 1950, xw	104	104	104
18	Penn Ohio Ed 5½s, B, 1959	102⅛	102	102⅛
1	Peop Lt & P 5s, 1979, ww	82	82	82
37	Piedmont El 6½s, A, 1950	91	[illegible]	[illegible]
1	Power Corp N Y 5½s, 1947	97⅛	97⅛	97⅛
1	Pub Serv of No Ill 4½s, E, 1980	97⅛	97⅛	97⅛
19	Pug Sd P & L 5½s, 1949	103⅛	102⅞	103⅛
8	Pug Sd P & L 5s, C, 1950	98⅛	98⅛	98⅛
	Q			
16	Queens Boro Gas 4½s, 1958	100⅛	100	100
	R			
1	Rem Arms 5½s, 1933	97¼	97¼	97¼
32	Roch Cent Pow 5s, 1953	75⅛	74½	75
	S			
1	St L Gas & Coke 6s, 1947	69⅛	69⅛	69⅛
8	San Ant Pub Ser 5s, B, 1958	99⅛	99	99
1	Saxet Corp 6s, A, 1945	93	93	93
5	Servel Inc 5s, 1948	88	88	88
2	Shawing W & P 5s, C, 1970	104	104	104
6	Shawing W & P 4½s, A, 1967	97⅛	97⅛	97⅛
3	Shawing W & P 4½s, B, 1968	97⅛	97⅛	97⅛
1	Snider Pack 6s, 1932	63⅛	63⅛	63⅛
1	S E P & L 6s, A, 2025, xw	107⅛	107⅛	107⅛
1	South Cal Ed 5s, 1944	103⅛	103⅛	103⅛
1	South Cal Ed 5s, 1951	104⅛	104⅛	104⅛
3	South Cal Ed 5s, 1952	104⅛	104⅛	104⅛
1	South Cal Gas 5s, 1937	95⅛	95⅛	95⅛
2	Southern Nat Gas 6s, 1944	91	90	91
3	Sou New Eng Tel 5s, 1970	106⅛	106⅛	106⅛
3	South Lt & Pow 5s, A, 1957	96⅛	96	96
1	Southwest Nat Gas 6s, 1945	95⅛	95⅛	95⅛
5	Southwest P & L 6s, A, 2022	108⅛	108⅛	108⅛
1	States Mfg 6s, 1942	98⅛	98⅛	98⅛
6	Stand Gas & El 6s, 1966	102⅛	102	102⅛
1	Stand Gas & El 6s, 1951	101⅛	101⅛	101⅛
1	Stand Inv 5½s, 1939	90½	90½	90½
20	Stand P & L 6s, 1957	101⅛	101	101⅛
1	Sun Oil 5½s, 1939	102	102	102
8	Swift Co 5s, 1932	100⅛	100⅛	100⅛
10	Swift Co 5s, 1940	100⅝	100⅝	100⅝
	T			
10	Texas Elec Serv 5s, 1960	98	98	98
2	Texas Gas Util 6s, 1945	91⅞	91¾	91¾
8	Texas P & L 5s, 1956	100½	100⅜	100⅜
4	Tri Util 5s, 1979	81⅛	81⅛	81⅛
	U			
6	Ulen & Co 6s, 1944	91⅛	91⅛	91⅛
21	Union Gulf Corp 5s, 1950	102⅛	102⅛	102⅛
1	United Lt & Ry 5½s, 1952	92⅝	92⅝	92⅝
3	United Lt & Ry 6s, A, 1952	102⅜	102⅜	102⅜
4	U S Rubber 6s, 1933	95⅜	94⅛	95⅜
	V			
1	Valvoline Oil 7s, 1937	101	101	101
22	Van Sweringen 6s, 1935	97	97	97
2	Virginia El Pow 5s, A, 1955	102⅛	102⅛	102⅛
	W			
20	Wabash R R 5s, D, 1980	101½	101⅛	101⅛
6	Waldorf Astoria 7, 1954	96	96	96
1	Wash Water Power 5s, 1960	104¼	104¼	104¼
5	West Pa Gold 5s, 2030	92½	92½	92½
1	West Texas Util 5s, A, 1957	94⅛	94⅛	94⅛
	FOREIGN BONDS.			
	A			
2	Agri Mortgage Bank 7s, 1947	78	78	78
	B			
7	Berlin City Elec 6s, 1955	83⅝	83½	83⅝
1	Bogota Mortgage Bank 7s, 1947	80	80	80
1	Bogota Mortgage Bank 7s, 1947, new	82	82	82
5	Brisbane 6s, 1950	96	96	96
5	Buenos Aires Prov 7½s, 1947	100⅜	100⅜	100⅜
3	Buenos Aires Prov 7s, 1952	97¼	97¼	97¼
	C			
6	Cent German Power 6s, 1934	98	97⅞	98
12	Chile Mortgage Bank 6s, 1931	100⅛	100⅛	100⅛
2	Com Privat Bank 5½s, 1937	89⅛	89⅛	89⅛
	E			
7	European Elec 6½s, 1965, xw	80½	80½	80½
	F			
1	Fin Ind Bank 7s, 1944	101	101	101
3	First Bohem Glss Wks 7s, 1957, xw	83	83	83
	G			
11	German Cons Mun 7s, 1947	94½	94¼	94⅜
	H			
3	Hamburg El 5½s, 1938	97½	97½	97½
2	Hanover City 7s, 1939	97	97	97
1	Hung Ital Bk 7½s, 1963, AC	86	86	86
	M			
1	Medellin Col 7s, 1951	79½	79½	79½
1	Mendoza Pr 7½s, 1951	87	87	87
	N			
5	Nippon El Pow 6½s, 1953	92	92	92
	P			
4	Prussia F S 6½s, 1951	93	93	93
18	Prussia F S 6s, 1952	88½	88½	88½
	R			
1	Rio de Janeiro 6½s, 1959	69	69	69
1	Ruhr Chem 6s A, 1948	79½	79½	79½
3	Russ 5½s ctf, 1921	4	4	4
	S			
5	Saar Basin Con 7s, 1935	97⅝	97½	97½
4	Santiago Chile 7s, 1949	95	93½	95
3	Sauda Falls 5s A, 1955	102½	101½	101½
10	Saxon Pub Wks 5s, 1932	97⅛	97⅛	97⅛
14	Stinnes 7s, 1946, xw	83	81¼	83
6	Sydney N S 5½s, 1955	88	87⅝	88
	T			
27	Terni Elec 6½s, 1953	82	81⅞	82
	U			
16	Unit El Serv 7s, 1956, xw	93	91⅛	93

Total stock sales today, 327,800 shares; total stock sales year ago, 1,802,500. Total bond sales today, $2,433,000; total bond sales year ago, $1,810,000.

AS—Actual sales. XD—Ex dividend. XR—Ex rights. (a) Plus extra in stock. (b) Plus 10% in stock. (f) Payable in stock. (g) Partly extra. (h) Plus 5% in stock. (k) Paid so far this year. (j) Partly stock. (r) Cash or stock. (ur) Under rule. (wi) When issued. (n) New. (ww) With warrants. (xw) Without warrants.

LOCAL PRODUCE MARKET.

POULTRY—Alive: Roosters, per lb., 16; Leghorns, per lb., 14; Chickens, broilers, large, 2½ to 3 lbs. per lb., 30@32; broilers, medium, 2 lbs. each, per lb., 27@28; broilers, small, 24@25; broilers, Leghorns, large, per lb., 24@25; broilers, Leghorns, small, per lb., 22@23. Fowls, alive, large, per lb., 21@22; small, per lb., 18@19; Leghorns, per lb., 14. Turkeys, hens, 25; thin or crooked breast, 15; old toms, per lb., 22. Keats, young, large, each, 60@65; old, each, 35. Ducks, young, per lb., 15. Geese, per lb., 10@12. Dressed (iced): Fowls, heavy, colored, per lb., 25@26; small, per lb., 20@23. Roosters, per lb., 17. Chickens, spring, large, per lb., 30@32; spring, medium, per lb., 27@28. Leghorns, 23@24. Turkeys, hens, per lb., 35; old toms, per lb., 32@33.

EGGS—Nearby (loss off), 55 to 57 lbs., 24@25; white hennery, 55 to 53 lbs., 30; do., small, according to size, 18@20.

LIVE STOCK—Calves, choice, per lb., 8@9; medium, per lb., 7@7½; thin, per lb., 6@7.

CANTALOUPES—Supplies, moderate; demand, moderate; market, weak. Eastern Short, Maryland, Pink Meats, standards, 45s, 1.75; jumbos, 36s, 2.25@2.50; standard flats, 12s, mostly around 1.00; Colorado, Salmon Tints, standard flats, 8s, 9s and 12s, 75@85; jumbo flats, 8s, 9s and 12s, 90@1.00; New Mexico, Salmon Tints, jumbos flats, 9s, mostly around 1.00. Honey Dews: Supplies, moderate; demand, light; market, steady. California, standard and jumbo crates, all sizes, 1.00@1.25. Honey Balls: Supplies, light; demand, light; market, steady. California, jumbos, 27s, 2.75; ponys, 54s, 2.50; standards, 36s, 3.00. Persian melons: Supplies, light; demand, light; market, weaker. California, jumbo crates, all sizes, 1.50@1.75; standard crates, 1.25@1.50; pony crates, all sizes, 1.00@1.25.

LETTUCE — Western stock: Supplies, moderate; demand, light; market, steady. California, crates, Iceberg type, 4-5 dozen, fair quality, 3.50@4.00. Eastern stock: Supplies, moderate; demand, light; market, steady. New York, 2-dozen crates, Big Boston type, mostly around 75; poorer lower.

ONIONS—Supplies, moderate; demand, moderate; market, steady. Massachusetts, 50-lb. sacks, yellows, U. S. No. 1, 1.00@1.15, mostly around 1.00.

PEACHES—Supplies, moderate; demand, light; market, steady. Virginia, bushel baskets, Elbertas, U. S. No. 1, medium to large sizes, 2.25@2.50, few higher; very small size, unmaketed, 1.75@2.00; New Jersey, bushel baskets, Elbertas, U. S. No. 1, large to very large sizes, 3.00@3.25, few higher; medium to large sizes, 2.25@2.50; poorer, 1.75@2.00.

POTATOES — Supplies, moderate; demand, moderate; market, steady. Eastern Shore, Maryland, cloth-top stave barrels, Cobblers, U. S. No. 1, 2.00; New Jersey, 150-lb. sacks, Cobblers, U. S. No. 1, 3.00.

SWEET POTATOES—Supplies, light; demand, moderate; market, about steady. North Carolina, cloth-top stave barrels, yellows, No. 1, 6.50@7.00.

CELERY—Supplies, moderate; demand, moderate; market, steady. New York, 2-3 crates, mostly around 2.00.

CABBAGE—Supplies, moderate; demand, light; market, slightly weaker. New York, 90 and 100 lb. sacks, round type, 1.90@2.00.

TOMATOES — Supplies, moderate; demand, light; market, steady. New Jersey, ½-bushel hampers, mostly around 1.00; 12-qt. Climax baskets, ripes and turning, wrapped, mostly around 75.

PEPPERS—Supplies, moderate; demand, light; market, dull. New Jersey, bushel hampers best, 75; poorer, 40@50.

STRING BEANS — Supplies, moderate; demand, moderate; market, slightly weaker. New Jersey, bushel hampers, green, 3.25@3.50.

LIMA BEANS—Supplies, moderate; demand, moderate; market, steady. New Jersey, bushel hampers, 3.50@4.00.

EGGPLANT—Supplies, moderate; demand, slow; market, dull. Norfolk section, Virginia, half-barrel crates, 75@1.00; New Jersey, bushel hampers, 75@1.00; poorer, 50.

GRAPES—Eastern: Practically no supplies on the market.

SECURITIES PRICE AVERAGES

New York, Aug. 26 (A.P.).—Bond averages:

	10 Indus.	10 Rails.	10 Util.	30 Tl.
Today	94.0	108.6	100.9	101.2
Previous day	93.8	108.6	100.7	101.1
Week ago	94.0	108.2	100.8	101.0
Month ago	93.5	107.4	100.2	100.4
Year ago	92.5	101.3	96.6	96.8
2 years ago	94.9	105.1	98.8	99.6
3 years ago, weekly ave.	95.9	107.5	100.1	101.1
High (1930)	94.5	108.7	100.8	101.1
Low (1930)	91.9	104.5	97.8	98.4
High (1929)	95.3	106.0	99.8	99.9
Low (1929)	90.4	100.8	96.0	96.3

Stock averages:

	50 Indus.	20 Rails.	20 Util.	90 Tl.
Today	164.2	118.8	219.2	166.8
Previous day	161.6	117.6	215.5	164.2
Week ago	163.1	118.9	214.6	164.7
Month ago	169.4	123.9	227.2	172.4
Year ago	246.6	162.7	325.4	246.6
2 years ago	174.3	123.2	157.9	163.1
3 years ago, weekly ave.	135.2	122.6	119.1	130.5
High (1930)	202.4	141.6	281.3	205.8
Low (1930)	149.6	115.4	204.7	154.0
High (1929)	252.8	167.8	353.1	253.5
Low (1929)	141.3	117.7	156.6	140.3

(Copyright, 1930, Standard Statistics Co.)

FOREIGN EXCHANGE.

New York, Aug. 26 (A.P.).—Foreign exchanges easy. (Great Britain in dollars; others in cents.)

Great Britain—Demand, 4.86¾; cables, 4.86 11/16; 60-day bills on banks, 4.84⅝.

France—Demand, 3.93⅛; cables, 3.93½.

Italy—Demand, 5.23⅝; cables, 5.23¾.

Belgium—Demand, 13.98⅛.

Germany—Demand, 23.86⅝.

Holland—Demand, 40.27.

Norway—Demand, 26.79.

Sweden—Demand, 26.88¼.

Denmark—Demand, 26.79½.

Switzerland—Demand, 19.43½.

Spain—Demand, 10.34.

Greece—Demand, 1.29⅝.

Poland—Demand, 11.25.

Czechoslovakia—Demand, 2.96⅛.

Jugoslavia—Demand, 1.77½.

Austria—Demand, 14.13.

Roumania—Demand, 0.59⅝.

Argentina—Demand, 36.25.

Brazil—Demand, 9.55.

Tokyo—Demand, 49.38.

Shanghai—Demand, 38.87½.

Montreal—Demand, 100.06¼.

BALTIMORE MARKETS.

Baltimore, Aug. 26 (A.P.).—Red winter wheat, spot, 93¾; No. 2 red winter, garlicky, domestic, spot and August, 90¾; September, 91; October 93⅛.

POTATOES—Maryland and Virginia, stave barrels, Cobblers, U. S. 1st, 2.75@2.90.

SWEET POTATOES—North Carolina, barrels, yellows, No. 1s, 6.50@6.75.

LIVE POULTRY—Chickens, young, colored, as to size, 24@28; Leghorns and other light stock, 15@17.

EGGS—Nearby current receipts, 23@24; candled, 27; few higher.

BALTIMORE SECURITIES.

Baltimore, Aug. 26 (A.P.). — Closing prices:

Arundel Corporation	43½
Baltimore Trust	36⅛
C & P Telephone pf	117⅛
Commercial Credit pf	25
Cons G E L & Power	112⅝
Emerson Br Sel C A	31
Fidelity & Guar Fire	36
Finance Service A com	9
First National Bank	48½
Mfrs Finance v t	18
Maryland Casualty	38⅞
Maryland Trust n w i	34
Mer & Miner Tr Co	40
Pa Water & Power	72
U S Fidelity & Guar	38⅛
West Md Dairy pr pf	52⅞
Un Por Sug 6½s w w	68
Un Rys & Elec Income 4s	39
Un Rys & Elec 6s, 1949	60½

BALTIMORE LIVE STOCK.

Baltimore, Aug 26 (Union Stock Yards, Claremont).—CATTLE—Receipts, 150 head. Market, steady. Steers: Good to choice, 8.00@9.00; medium to good, 7.00@8.00; fair to medium, 6.00@7.00; plain to fair, 5.00@6.00; common to plain, 4.50@5.00. Bulls: Good to choice, 6.25@6.50; medium to good, 5.00@6.25; fair to medium, 5.50@6.00; plain to fair 5.00@5.50; common to plain, 4.50@5.00. Cows: Good to choice, 5.00@5.25; medium to good, 4.75@5.00; fair to medium, 3.75@4.75; plain to fair, 3.00@3.75; common to plain, 2.50@3.00. Heifers: Good to choice, 7.00@7.50; medium to good, 6.50@7.00; fair to medium, 6.00@6.50; plain to fair, 5.50@6.00; common to plain, 5.00@5.50. Fresh cows and springers, 40.00@70.00.

SHEEP AND LAMBS—Receipts, 600 head. Market, steady. Sheep 1.00@3.50; lambs, 4.00@10.75.

HOGS—Receipts, 400 head. Market, steady. Lights, 11.50@11.80; heavies, 10.50@11.75; medium, 11.75@12.00; roughs, 7.25@9.00; light pigs, 7.50@10.50; pigs, 10.00@11.25. Ohio and Western hogs 10 to 15 cents higher than quotations.

CALVES—Receipts, 50 head. Market, steady. Calves, 5.00@11.50.

OIL QUOTATIONS.

Oil City, Pa., Aug. 26 (A.P.).—Credit balances, $2.30; runs, 86,515; average runs, 37,381; shipments, 141,044; average shipments, 52,216.

PHILADELPHIA MARKETS.

Philadelphia, Aug. 26 (A.P.).—BUTTER 89-91 score, 38@40½; 88 score, 35@37.

CHEESE—Longhorns, 20¼@20½; single daisies, 20.

LIVE POULTRY—White Leghorns, old roosters 13@14.

COTTONSEED OIL MARKET.

New York, Aug. 26 (A.P.).—COTTONSEED OIL—Prime crude, 6.67½; prime summer yellow spot, old, 8.70; September, closed 8.51; October, 8.62; December, 8.80; new, December, 7.92; January, 7.97; March, 8.13.

SPORTS **The Washington Post.** SPORTS

WASHINGTON: WEDNESDAY, AUGUST 27, 1930. 13

NATS, UNABLE TO RETAIN LEAD, BOW TO MACKMEN, 10-9; ROSEDALE WINS CITY PLAYGROUND TITLE BY ONE POINT

Westbrook Pegler Says

NEW YORK, Aug. 26.—In the office of the public museum in the city park of Saratoga there hangs a portrait of a young man with a small sprig of brunette whiskers on his chin, glaring indignantly upon a scene of desolation and decay. The public museum was once a gambling casino, and the young man in the portrait was John Morrissey, the founder of the house, who must have been an uncommonly versatile person. He won the American heavyweight championship at the height of a short career in the fighting ring, in the meat-hand days he served a spell in the United States Congress, and when he had retired from the ring he started the Saratoga race track and founded the local gambling industry, which now has degenerated into a furtive, outlaw racket.

Against the wall opposite his portrait stands John Morrissey's big safe, which was manufactured to his order, the strongest safe in the world outside the banks and the national treasuries at the time, with its four thick doors swung open revealing the successive repositories where he bolted his valuables away at night. It is a clumsy old strong box, judged by modern standards, and visiting petermen, sojourning at Saratoga for the races and the waters of one kind and another, go to see it and estimate just how long it would take them to open it by modern methods.

Modern Gentlemen Could Crack It.

It does look formidable to the lay eye to this day, but I suppose there must be gentlemen among the visitors to Saratoga these days who would guarantee to crack it with a common can opener in ten minutes for a worth-while side bet. Upstairs, in one of the old gaming rooms where John Morrissey strolled among his patrons at night, there is another safe, an iron-bound box about half the size of an orange crate, which Mr. Morrissey used for his petty cash at the horse track, where he made book, maintained discipline and, in a general way of speaking, ran the entire show by hand.

Two negro workmen used to lift the cash box out of the casino into John Morrissey's carriage and carry it into his office at the track every afternoon and lift it back into the carriage and up the steps to the casino every evening when the races were done and the festivities of the night were about to begin in Morrissey's gilded halls of chance.

The public museum contains an odd jumble of historical souvenirs and common attic trash from the garrets of Saratoga. There are lead bullets from the battlefield of Saratoga and rusty wrought-iron hinges from the forts, a collection of tarnished epaulets, uniform buttons, old clothes, cartridges and a case of cracked snakeskins, presumably from copperheads or dwarf rattlers taken among the rocks in the vicinity.

Morrissey Rated Low Nowadays.

At the head of the grand mahogany staircase on the second floor I met a smiling, middle-aged woman who had a small stack of copies of a Sunday school publication at her elbow, possibly for sale, although I did not inquire. She was very obliging to the limit of her knowledge, but all she knew about John Morrissey was that he had been a prize fighter, a Congressman and the builder of the present public museum. Nor did she know where I could find any book about him. He was long dead. The casino had passed into the possession of the late Richard Canfield, a great gambler, worthy of the house, and Mrs. Canfield, upon her husband's death, had conveyed the house and grounds to the city of Saratoga for a museum and park.

Not from anything the lady said, but from her very ignorance of John Morrissey, and she an official guide in his old place, I gathered that they low-rate the man nowadays because gambling since his time has become a lawless pursuit, dependent upon the criminality of public officials for its existence. Morrissey therefore became a sinister, though influential, figure in the history of the place retroactively.

Joined California Gold Rush.

The modern record books on prize fighters mention Morrissey only incidentally, but some of the histories recall that he was born in Ireland in 1831, that he weighed 175 pounds, that he fought Yankee Sullivan and John C. Heenan, and died in Saratoga in 1878. Like Heenan and Sullivan, he went to California for gold in 1851, where Sullivan, who sems to have been a very disorderly character, even for his time, was hanged by the Vigilantes. But John Morrissey, from all that I can gather of him, was a man of remarkably strong character, an organizer, a politician, a busines man

Continued on Page 14, Column 8.

2,000 Race For Post's Medals

Johnson-Powell Loses Title in Relay, Final Event.

6 Records Broken, 2 Equaled; Columbia Road Third.

POINT SCORES

Rosedale	26	Tenth and Evarts	5
Johnson-Powell	25	Park View	4
Columbia Road	24	Corcoran	4
Hayes	18	Peabody	3
Happy Hollow	11	Bloomingdale	3
Thomson	8	Maury	3
Iowa Avenue	6	Woodridge	2
Twin Oaks	7	Garfield	2
Virginia Avenue	5	Pillsmore	1
Edmonds	5	Wallach	1
Emery	5	Takoma Park	1
Wheatley	5	Brightwood	1
New York Avenue	5	Buchanan	1
Plaza	5	Montrose	1

Continued from Page 1.

ingdale, in 1929. Charles Cannon, of Happy Hollow, tied the record set by Gorin, of Park View, in 1928 in the 100-yard dash of 10 4-5 seconds.

Aubrey Martin, of Rosedale's championship team, had to do some fast stepping to win the 115-pound class 70-yard dash race, but he was equal to it and smashed the record held by Lemon, of Weightman since last year. Lemon had another mark smashed. It was in the 100-pound class 60-yard dash and Ed Poole, of Columbia Heights Playground, was the culprit to destroy the Weightman lad's second mark. Poole covered the distance in 7 seconds, clipping one-fifth of a second off of Lemon's record.

J. Newman, of Columbia Heights, had a part in the record breaking, although he added but three-fourth of an inch to the 100-pound class high-jump mark formerly held by Clark, of Weightman, who leaped 5 feet 1 inch in 1928.

35 Starters in Half Mile.

The meet started at 10:40 and was completed at 3:40, despite the numerous entries in each event that caused many heats in each dash event. A record number of boys faced the starter in the unlimited half-mile, 35 stepping off at the sound of the gun. Although no new record was made in this event the time was good considering. William Ketchum, of Iowa avenue, won in 2 minutes 11 3-5 seconds.

In the 70-pound class 50-yard dash 92 boys struggled for the three coveted places that were rewarded with Post medals, and 62 youngsters tried the new playground event, the Tehe.

Allowing for the slight margin of victory, it was the opinion of all the directors that entered teams in the meet that Coach Ben Kail, of the winning squad, deserved to win. Kail won The Post cup while at Georgetown several years ago and has been attempting ever since to bring it to Rosedale. Tom McCarthy, who coached the Johnson boys to their wonderful effort only to be nosed out by one point, was the first to congratulate Kail.

70-POUND CLASS.

50-YARD DASH—Won by Fernendez (Johnson-Powell); second, Williams (Corcoran); third, Johnson (Buchanan). Time, 7 seconds flat.

TEHE RACE—Won by New York Avenue (Elwood and Howe); second, Thomson (Zangelotti and Clark); third, Emery (Rowland and Flavin). Time, 13 2-5 seconds.

RUNNING BROAD JUMP—Won by Bartges (Virginia); second, Romayne (Hayes); third, Elliott (Fillmore). Distance, 14 feet 5 inches.

220-YARD RELAY—Won by Tenth and Evarts (Francella, Rosey, A. Rosey, Sullivan); second, Columbia Road (Baker, Gorin, Mahoney, Wynard); third, Garfield (O'Rourke, Italiano, Bassan, Welling). Time, 32 1-5 seconds.

85-POUND CLASS.

60-YARD DASH—Won by Blackwell (Wheatley); second, Jones (Maury); third, Pizza (Corcoran). Time, 7 2-5 seconds. (Ties old record made in 1929 by Osborne, of Bloomingdale.)

RUNNING BROAD JUMP—Won by Wheeler (Edmonds); second, Strickland (Hayes); third, Boyle (Hayes). Distance, 4 feet 4 inches.

RUNNING BROAD JUMP—Won by Glaze (Rosedale); second, Lilge (Park View); third, Bell (Johnson-Powell). Height, 5 feet.

300-YARD RELAY—Won by Hayes (Quill, Ball, Mould, Dowd); second, Rosedale (Perry, Raab, Smart, Gillard); third, Plaza (Bigoness, Goldstein, Keegan, Stewart). Time, 48 2-5 second.

100-POUND CLASS.

60-YARD DASH—Won by Poole (Columbia Road); second, Osborne (Bloomingdale); third, Cuamaon (Johnson-Powell). Time, 7 seconds. New record. (Old record, 7 1-5 seconds, made in 1928 by Lemon, of Weightman.)

RUNNING BROAD JUMP—Won by Gertler (Twin Oaks); second, Lynch (Columbia Road); third, Harden (Wallach). Distance, 16 feet 2½ inches.

RUNNING HIGH JUMP—Won by Newman (Columbia Road); second, tie between Beach (Woodridge) and Blaine (Johnson-Powell). Height, 5 feet 1¾ inches. New record. (Old record, 5 feet 1 inch, made in 1928 by Clark, of Weightman.)

300-YARD RELAY—Won by Thomson (Lord, Ricucri, Geraci, Henning); second, Rosedale (Grover, Myers, Kadlin, Carroll); third, Park View (Beck, Berdelte, Mattis, Hall). Time, 45 2-5 seconds.

115-POUND CLASS.

70-YARD DASH—Won by Martin (Rosedale); second, Rogerson (Columbia Road);

Continued on Page 15, Column 4.

PLAYGROUND YOUTHS VIE FOR POST'S TROPHIES

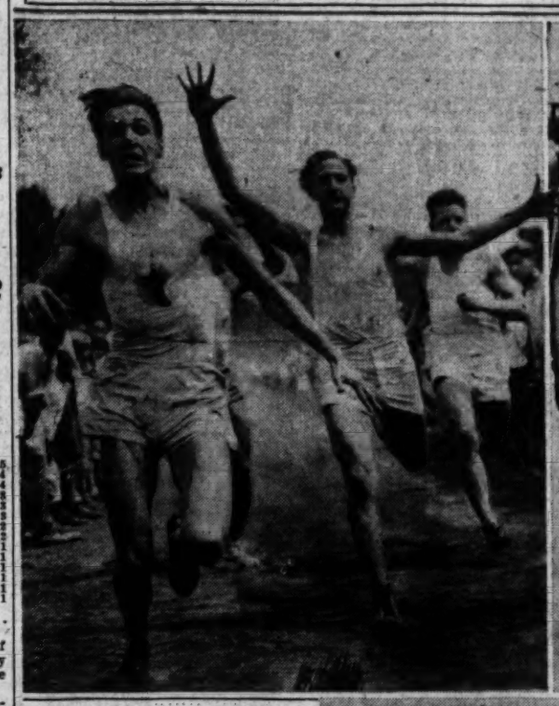

Post Staff Photo.

Top, left—John Cannon, of Happy Hollow playground, winning the 100-yard dash in the unlimited class, equalling the record of 10 4-5 seconds, in the city championship meet at the Plaza yesterday. At right—Mrs. Susie Root Rhodes, director of the municipal playgrounds, awarding to Aubrey Martin, record breaker in the 115-pound 70-yard dash, the gold medal presented to winners by The Washington Post. Below—Camilo Osias, son of the resident commissioner of the Philippines, setting a new record of 5 feet 4¾ inches in winning the 115-pound class high jump.

RANKING NET PAIRS WIN MATCHES

Coen and Coggeshall Only Seeded Losers in U. S. Tourney.

By W. R. KING.

BROOKLINE, MASS., Aug. 26 (A.P.). — The second round matches of the national men's doubles championship were played for the benefit of seven of the eight seeded American teams and the top-ranked British entry, at Longwood today.

The dent to the seeded list was unavoidable because the draw entangled two favored teams in the second round. Wilbur Coen, jr., Kansas City, and Harrison Coggeshall, Des Moines, ranked sixth because they reached the finals of last week's Newport Casino play, played unsteady tennis and bowed to the top-ranked Britishers, J. S. Olliff and F. J. Perry, the only foreign team to continue in the tourney. The Midwestern youngsters frequently have trouble holding their services, and this flaw in their games was responsible for their defeat by scores of 6—3, 6—4, 6—3.

Wood and Shields Forced to 5 Sets.

Another seeded team had trouble. Sydney Wood and Frank X. Shields, who were seeded seventh, just managed to edge out two crafty veterans, E. W. Feibleman, New York, and J. B. Fenno, Boston, 3—6, 6—2, 6—3, 3—6, 6—4. The youngsters had to play a postponed first round match and they were a bit tired when they took the court to face Feibleman and Fenno.

The remaining six matches in the second round ran true to the tennis form that has been knocked toupsy-turvy so many times this season. George Lott and Johnny Doeg, the defending champions, overcame Barry Wood, Harvard's great all-around athlete, and his college mate, Richard Murphy, of Utica, N. Y., 6—2, 6—2, 9—7, and the second seeded team, Johnny Van Ryn and Wilmer Allison, the American Davis Cup doubles team and Wimbledon champions, advanced by eliminating Lieut. G. W. Smith and Lieut. R. M. Watt, jr., the United States Navy entry, 6—2, 6—4, 6—2.

Bill Tilden and Frank Hunter, the 1927 champions, crushed M. T. Hill and H. L. Johnson, of Boston, 6—3, 6—3, 6—3.

Tomorrow's quarter-finals will have

Continued on Page 15, Column 3.

Cards Stave Off Rally To Defeat Reds, 3-1

Cincinnati, Aug. 26 (A.P.).—The St. Louis Cards stayed in the National League race today by outpunching the Cincinnati Reds, 3 to 1, but they had to stave off a ninth-inning rally.

Wild Bill Hallahan held the Reds to four hits for eight innings and his mates scored twice in the eighth to give him his first lead. Heilmann and Crawford singled to start the ninth and Hallahan contributed a wild pitch, but Heilmann was forced on Gooch's sacrifice. Stripp struck out and Walker flied.

St. Louis.	AB	H	O	A	Cincinnati.	AB	H	O	A
Douthit,cf.	4	2	3	0	Walker,rf	3	0	2	0
Adams,3b.	4	1	1	2	Cal'ghan,lf	4	1	1	0
Frisch,2b.	4	0	2	2	Swanson,cf	3	1	4	1
Bot'ley,1b	4	0	10	0	C'nello,3b	2	0	0	0
Fisher,lf.	4	2	3	0	H'mann,lb	4	3	10	2
Watkins,rf	4	1	2	0	C'ford,2b	4	1	2	6
Mancuso,c	4	2	4	0	Gooch,c	4	0	3	1
Gelbert,ss	4	3	1	4	*S'forth	0	0	0	0
Hal'han,p	4	1	1	4	D'ocher,ss	3	0	3	3
					†Stripp	1	0	0	0
Totals	36	12	27	12	Benton,p	2	0	2	1
					‡Dressen	0	0	0	0
					Totals	32	6	27	14

*Ran for Gooch in the ninth.
†Batted for Durocher in the ninth.
‡Batted for Benton in the ninth.

St. Louis ..... 0 0 0 0 1 0 0 2 0—3
Cincinnati ..... 1 0 0 0 0 0 0 0 0—1

Runs—Douthit, Fisher, Hallahan, Callaghan. Runs batted in—Adams, 2; Mancuso, Swanson. Two-base hits — Adams, Callaghan. Double plays—Frisch to Gelbert to Bottomley, Durocher to Crawford to Heilman. Left on bases—St. Louis, 5; Cincinnati, 9. First base on balls—Off Hallahan, 5. Struck out—By Hallahan, 4; by Benton, 3. Wild pitch—Hallahan. Umpires — Magerkurth, Klem and Stark.

CHRIS CRAFT
Speed Boats (28 models)
ELCO CRUISERS
27 to 56 ft. in length
See these boats at our boat basin.
WASHINGTON MOTOR BOAT SALES AGENCY
Arthur Seagram, Prop.
6th and Water Sts. S.W.

Wilson's 44th Homer Ties Ruth and Record; Cubs Win

CHICAGO, Aug. 26 (A.P.).—Hack Wilson, the stocky slugger of the Cubs, smashed the home-run hitting record of the National League today by hitting his forty-fourth circuit blow of the year to climax Chicago's 7 to 5 victory over the Pittsburgh Pirates.

The homer, made off Larry French in the seventh inning, exceeded by one the record set by the youthful Chuck Klein, of Philadelphia, in the final game of the 1929 season. It also put Wilson on even terms with Babe Ruth in the struggle for 1930 home-run honors.

Husky Hack also singled and hit a sacrifice fly to drive in four of the Cub tallies. The single was made with the bases full in the fifth inning, driving in two of the five runs the Cubs scored in that frame to settle the game. Except for that one bad inning, French and Sheriff Blake had a close mound struggle. Blake allowed twelve hits to nine, but was effective in the pinches. Lloyd Waner hit a homer for Pittsburgh.

Pittsburgh	AB	H	O	A	Chicago.	AB	H	O	A
L.Waner,cf	5	2	2	0	Blair,2b	4	0	4	5
P.Waner,rf	4	3	1	0	English,ss	4	1	4	2
G'tham,2b	5	0	2	0	Cuyler,rf	3	2	2	0
Com'sky,lf	4	0	3	0	Wilson,cf	3	2	1	0
Traynor,3b	4	0	2	2	D.T'lor,lf	4	0	1	0
Bartel,ss	4	2	0	6	Kelly,1b	4	0	10	2
Suhr,1b	3	2	10	0	Hartnett,c	4	2	4	0
Hemsley,c	2	0	4	0	Bell,3b	4	1	0	4
†Brame	1	0	2	0	Blake,p	1	2	2	2
Bool,c	0	0	2	0					
French,p	3	2	0	0	Totals	32	9	27	15
†Mosolf	1	1	0	0					
Totals	36	12	24	8					

*Batted for Hemsley in eighth.
†Batted for French in ninth.

Pittsburgh ..... 0 0 0 0 2 1 1 0 1—5
Chicago ..... 0 0 0 1 5 0 1 0 x—7

Runs—L. Waner (2), Suhr, French, Mosolf, Blair, English, Cuyler, Wilson, Hartnett, Bell, Blake. Runs batted in—Wilson (4), P. Waner (3), Bell, Cuyler, Hemsley, L. Waner. Two-base hits—Cuyler, Suhr, Bartell (2), Hartnett (2), Bell. Three-base hits—P. Waner, Suhr. Home runs—L. Waner, Wilson. Stolen base—P. Waner. Sacrifices—Suhr, Wilson, Hemsley. Double play—Bell to Blair to Kelly. Left on bases—Pittsburgh, 8; Chicago, 5. First base on balls—Off French, 2; off Blake, 2. Struck out—By French, 6; by Blake, 3.

Johnson Clinging to Hopes For Pennant for Nationals

By FRANK H. YOUNG,
(Staff correspondent of The Post).

PHILADELPHIA, Aug. 26.—Manager Walter Johnson and his charges have been claiming all along that the pennant race is not yet over and that they would be there or thereabouts at the finish. The fact that the Mackmen won today's game has not made the Nationals change their minds and they were comparatively enthusiastic as they boarded a rattler for home early this evening.

"We were naturally disappointed that we were unable to make it three in a row over the Mackmen," said the Washington skipper, "but we have not yet given up hope and we will be out there battling to the finish. I've been in the game for a good many years and know that conditions can change so fast in baseball that the Mackmen's seven - and - a-half - game lead, with the season still more than a month to go, isn't big enough to permit the Athletics to do any loafing.

"Of course, conditions are such that we can't win the pennant without any help, for some of the other teams have got to beat them while we are winning ourselves. I'm playing the old percentage that they will have a slump before the finish, for all teams do and they really haven't had one yet. If we can gain three or four games on them in the course of regular play, both the boys and I are confident that we can do the rest by beating the Athletics ourselves in the remaining two games we have against them.

"The Macks seemed to have our 'goats' at one stage of the race, but we have shown in taking two of the last three games that we have overcome this, and all I ask is that the showdown is to be decided between

Continued on Page 15, Column 5.

SIMMONS AND COCHRANE HIT HOMERS OFF LISKA IN EIGHTH AS CLIMAX OF UPHILL BATTLE

Nats Must Win 22 of 28 Games To Tie If Mackmen Take 13 of 25

WASHINGTON'S pennant chances were dealt a severe jolt yesterday when the Nationals lost to the Mackmen.

Now trailing by 7½ games, the Nationals face a herculean task in their bid to overhaul the Athletics who have but 25 more games to play. Twenty-eight more contests remain on the Washington schedule.

The present standing of the teams:

	W.	L.	Pct.	P.
Philadelphia	86	43	.667	25
Washington	77	49	.611	28

Should Philadelphia win 13 and lose 12 of its remaining games, Washington, in order to gain a tie by the finish of the season, would be forced to win 22 of its remaining 28 games. The effect of yesterday's defeat is illustrated in the hypothetical figures. If Washington had won it would have had to win only 20 out of 28 to gain a tie if Philadelphia won 13 and lost 12.

The Nationals meet the Athletics in two more games, but are not favored by the remaining schedule inasmuch as it calls for seven more contests against the third-place Yankees, while the Mackmen meet the Yankees in only five. The Nationals have six games to play with the last-place Red Sox while the Mackmen will meet the Red Sox in seven more contests.

Major League Statistics

AMERICAN LEAGUE.
STANDING OF THE TEAMS.

	W.	L.	Pct.
Philadelphia	86	43	.667
WASHINGTON	77	49	.611
New York	73	52	.584
Cleveland	66	60	.524
Detroit	61	66	.480
Chicago	48	75	.390
St. Louis	49	77	.389
Boston	43	81	.347

YESTERDAY'S RESULTS.
Philadelphia, 10; Washington, 9.
Only game scheduled.
GAMES TODAY.
Detroit at St. Louis.
Chicago at Cleveland.
Only games scheduled.

NATIONAL LEAGUE.
STANDING OF THE TEAMS.

	W.	L.	Pct.
Chicago	75	48	.610
New York	68	52	.567
Brooklyn	69	56	.552
St. Louis	68	56	.548
Pittsburgh	63	60	.512
Boston	55	67	.451
Cincinnati	52	68	.433
Philadelphia	40	83	.325

YESTERDAY'S RESULTS.
St. Louis, 3; Cincinanti, 1.
Chicago, 7; Pittsburgh, 5.
GAMES TODAY.
Pittsburgh at Chicago.
Brooklyn at New York.
Boston at Philadelphia.
St. Louis at Cincinnati.

Hadley Pounded Out in Fourth After Nats Lead, 6-3.

Earnshaw Retires in First During Five-Run Assault.

Continued from Page 1.

ited to the Johnsons but two of the Macks' fifteen were homers while as many more were triples, and these extra-basers alone accounted for seven runs.

It was one of those ding-dong affairs, with the Nats jumping into a five-run lead and then battling like sin to hold it. Neither of the starting pitchers lasted long, Earnshaw disappearing in the midst of the Nats' opening attack, while Hadley could not stand prosperity, and after granting three runs in the first and getting into trouble in the next three frames he was excused with one gone in the fourth.

One was gone when the Nats opened their barrage in the first, Rice, Manush and Cronin singling in rapid order. These blows netted one run and another was scored when the Mackmen failed in their effort to turn Judge's roller into a double play. After Judge stole second Earnshaw walked West and Bluege to fill the bases and Spencer and Hadley then proceeded to empty them, the catcher's single scoring two and Hadley's the other.

Macks Retaliate With 3 Runs.

In the home half the Mackmen retaliated with a three-run splurge, this resulting from Bishop's opening one shot, Cochrane's single, Simmons' triple, which cleared the bases and Foxx's air sacrifice.

The Nationals got one of these back in the second on Rice's double and Cronin's single, while the natives had to be satisfied with an unavailing threat, Rommel's double and two walks having filled the bases with two out.

Hadley was in more hot water in the third and finally was wished out of the game in the next frame, due largely to wildness. With one gone, he walked two, wild pitched them to third and second, respectively, and had three successive balls called on Cochrane when Liska came to his aid. He escaped at a cost of but one run, this scoring on Cochrane's sacrifice fly.

Rommel Pounded in Fifth.

Rommel, who had relieved Earnshaw, was given his bumps in the fifth, which saw the Nats score thrice to make the score 9 to 4. Two were out when the Johnsons started their onslaught. Then Bluege and Spencer singled in order and scored the first marker by staging a nobby double theft. Liska surprised by singling his catcher home and, when Myer came through with a one-baser, Quinn relieved Rommel, and Rice singled home the third counter of the round.

The next scoring came in the sixth when the Macks counted twice. With one in the morgue, singles by Summa and Simmons put the runners on, while Foxx's triple off the right-field wall sent them scampering home. Then came the eighth and, quick as a flash, the verdict was snatched from the Nats' hands.

In the Wake of the Game

SHIBE PARK, PHILADELPHIA, PA., Aug. 26.—Myer opened the game by hitting the first ball pitched mighty hard. It struck the ground to the left of Earnshaw and would have been a hit but for the fact that it took a bad hop and suddenly shot directly at Bishop. Then Rice, Manush and Cronin hit safely in rapid succession.

Judge showed plenty of foot in the first, beating out Bishop's throw to first for an attempted Philadelphia double play by a matter of inches. This would have ended the inning with only one run over.

Bishop's single opening the game for the Mackmen was a drive which shot between Hadley's legs. The pitcher deflected it toward short, but Cronin had no chance to make the putout.

Simmons' triple, which scored two of the Elephants in the first, ordinarily would have been good for but two bases, but the ball did not bound truly off the right field wall, hitting a pillar and skidding toward center. This extra base gave the aliens another run, putting the runner in a position to tally on a sacrifice fly.

Rice did some real sprinting to turn his drive to center opening the second into a double.

West walked his first two times up, drawing one pass from Earnshaw and the other from Rommel.

Hadley got in a hole with two out and Rommel up in the alien second grooved one, the pitcher smacking it for two bases. After Bishop walked on four successive balls Hadley pitched but one strike while passing Summa to fill the bases. Ad Liska was warming up at the time, but Johnson, after a talk with Hadley, decided to let him pitch to Cochrane and he wiggled out of the hole.

Myer scratched a single off of Rommel's glove in the third, but died trying to pull a delayed steal.

It looked as though Miller would get a hit on his grasser between second and first in round 3, with Simmons on first at the time, but Myer managed to knock down the ball and to recover it quickly enough to nail the batter at Judge's corner.

Rommel made a nice play to retire Manush in the fourth, taking Foxx's toss with his bare hand at arm's length while running at top speed to cover first.

With one gone in the fourth Hadley walked both Bishop and Summa and then advanced both on a wild pitch. When he gave Cochrane three successive balls he was excused for the day and Ad Liska took up the burden.

West went back almost to the fence in center for Cochrane's looper in the fourth, and Myer then bobbed up with a fine stop and peg to toss out Simmons to end this round with Summa crossing the plate at the time.

Foxx made a nice stop of West's hard roller to rob the fly hawk of a hit in the fifth.

Rommel messed any chance the Mackmen had of preventing the Nats'

Continued on Page 15, Column 5.

NAT SO GOOD

WASHINGTON.	AB	R	H	O	A	E
Myer, 2b	5	0	2	1	7	0
Rice, rf	5	2	4	3	0	0
Manush, lf	5	1	1	1	0	0
Cronin, ss	5	0	2	3	4	0
Judge, 1b	5	1	0	12	1	0
West, cf	3	1	2	2	0	0
Bluege, 3b	4	2	1	0	1	0
Spencer, c	5	1	2	5	0	0
Hadley, p	2	1	1	0	0	0
Liska, p	2	1	1	0	2	0
Brown, p	0	0	0	0	1	0
*Harris	1	0	0	0	0	0
Totals	42	9	16	24	16	0

*Batted for Brown in ninth.

PHILADELPHIA.	AB	R	H	O	A	E
Bishop, 2b	3	2	1	1	5	0
Summa, rf	4	1	2	1	0	0
Cochrane, c	4	3	2	5	0	0
Simmons, lf	5	3	4	1	0	0
Foxx, 1b	3	1	1	9	1	0
Miller, cf	5	0	2	3	0	0
Dykes, 3b	3	0	1	0	1	0
Boley, ss	3	0	0	3	1	0
Earnshaw, p	0	0	0	0	0	0
Rommel, p	2	0	1	1	3	0
Quinn, p	1	0	0	0	0	0
†Schang	1	0	1	0	0	0
Shores, p	0	0	0	0	0	0
‡McNair	0	0	0	0	0	0
Grove, p	0	0	0	0	0	0
Totals	34	10	15	27	12	0

†Batted for Quinn in seventh.
‡Batted for Shores in eighth.

WASHINGTON ..... 1 1 0 3 0 0 0 0 0—9
Philadelphia.. 3 0 0 1 0 2 0 4 x—10

Runs batted in—Cronin (2), Judge, Spencer (2), Hadley, Liska, Rice, Simmons (3), Foxx (3), Cochrane (3), McNair. Two-base hits—Rice, Rommel, West. Three-base hits—Simmons, Foxx. Home runs—Cochrane, Simmons. Stolen bases—Judge, Bluege, Spencer. Sacrifices—Foxx, Cochrane, Dykes, McNair. Double play—Myer to Cronin to Judge. Left on bases—Washington, 10; Philadelphia, 13. First base on balls—Off Earnshaw, 2; off Rommell, 1; off Quinn, 1; off Hadley, 5; off Liska, 2; off Brown, 2. Struck out—By Rommell, 1; by Quinn, 3; by Grove, 2; by Hadley, 1; by Liska, 1. Hits—Off Hadley, 5 in 3 1-3 innings; off Liska, 9 in 3 2-3 innings; off Brown, 1 in 1 inning; off Earnshaw, 5 in 2-3 inning; off Rommell, 7 in 4 innings; off Quinn, 3 in 2 1-3 innings; off Shores, 1 in 1 inning; off Grove, 0 in 1 inning. Wild pitch—Hadley. Winning pitcher—Shores. Losing pitcher—Liska. Umpires—Moriarty, Guthrie, Nallin and Hildebrand. Time of game—Two hours 16 minutes.

HOME RUN STANDING

(Associated Press.)

HOME RUNS YESTERDAY.

Wilson, Cubs	1
L. Waner, Pirates	1
Cochrane, Athletics	1
Simmons, Athletics	1

THE LEADERS.

Ruth, Yankees	44
Wilson, Cubs	44
Gehrig, Yankees	37
Foxx, Athletics	32
Klein, Phillies	31
Simmons, Athletics	31
Goslin, Browns	30

LEAGUE TOTALS.

National	697
American	568
	1,265

WASHINGTON A. C. HILLS.

Washington A. C. practices today at 6 p. m. on Fairlawn No. 1 Diamond in preparation for a double-header in Front Royal, Va.

WOODWARD & LOTHROP
10TH U'TH F AND G STREETS
THE MEN'S STORE, Second Floor

FEATHER-WEIGHT RAINCOATS
Make you ready for every mood of weather

For the rainy, cool days of Fall a raincoat is of utmost comfort and serviceability. These feather-weight raincoats—thoroughly rain-proofed—can be depended upon to keep you dry and comfortable. Tans and grays; regular and long sizes.

$10

THE MEN'S STORE, SECOND FLOOR

WEST MEN'S WEAR
An Unusual Opportunity!
ALL DUNLAP
$10 & $8.50
FELT HATS
$4.85
Suitable for Fall Wear
Sidney West, Inc.
14th & G Sts.
EUGENE C. GOTT—PRESIDENT

HAWKINS MOTORS
Sale Ford Service
1529 Fourteenth St. N.W.
Decatur 3320
Conveniently Located on Fourteenth Street

AMERICANS AND BRITISH CLASH ON TRACK TONIGHT

U. S. Favorite In Meet at Chicago

Superiority in Field Events, 2 Relays, Recognized.

Huge Crowd Expected to See Nocturnal Engagement.

CHICAGO, Aug. 26 (A.P.).—After a round of banquets, speeches and parades, track aces of the British Empire and the United States today went through brisk, polishing workouts for their important duel of spikes on historic Soldier Field.

Today's preliminary program resembled more of a peace conference than an assemblage of track and field stars but prospects pointed to one of the classic struggles of the cinder paths when the mercuries of the two English-speaking nations clash in their miniature Olympic games under the arc lights of Chicago's lake front stadium tomorrow night.

Each team, selected solely on the basis of actual performance under fire, packed more than enough possibilities to romp away with any track and field meet. Each was determined and each was confident of victory. Sixty-six of Uncle Sam's fleetest and sturdiest composed the American team's personnel; the British forces were composed of 58 English stars and 10 from John Bull's dominions.

U. S. Heavy Favorite in Field Events.

Because of their recognized superiority in the field events, the Americans ranked as favorites tonight. They expected to win all six field events, lose an equal number of running races and come back to capture the deciding 400-yard relay and 480-yard shuttle hurdle relay. Fourteen events will be run in all with an exhibition 100-yard dash tossed in to thrill the crowd, which is expected to be one of the largest ever to attend a track meet in the United States.

The loss of Percy Williams, 1928 Olympic champion, in the 100 and 200 meter champion, blighted British hopes. The British star pulled a tendon in the finals of the 100-yard dash of the Empire games at Hamilton and was out of the field.

The American team met the Britons at the depot on their arrival this morning and the two teams paraded through the loop, led by notables in the sport world and a band of Scottish bagpipers. At noon the teams were guests at a luncheon at which Knute Rockne, famous Notre Dame football coach, was the principal speaker. Another banquet was held tonight.

No indications were given tonight as to the exact line-up of the teams.

The Events Leading Up to the Tragedy —By H. T. Webster

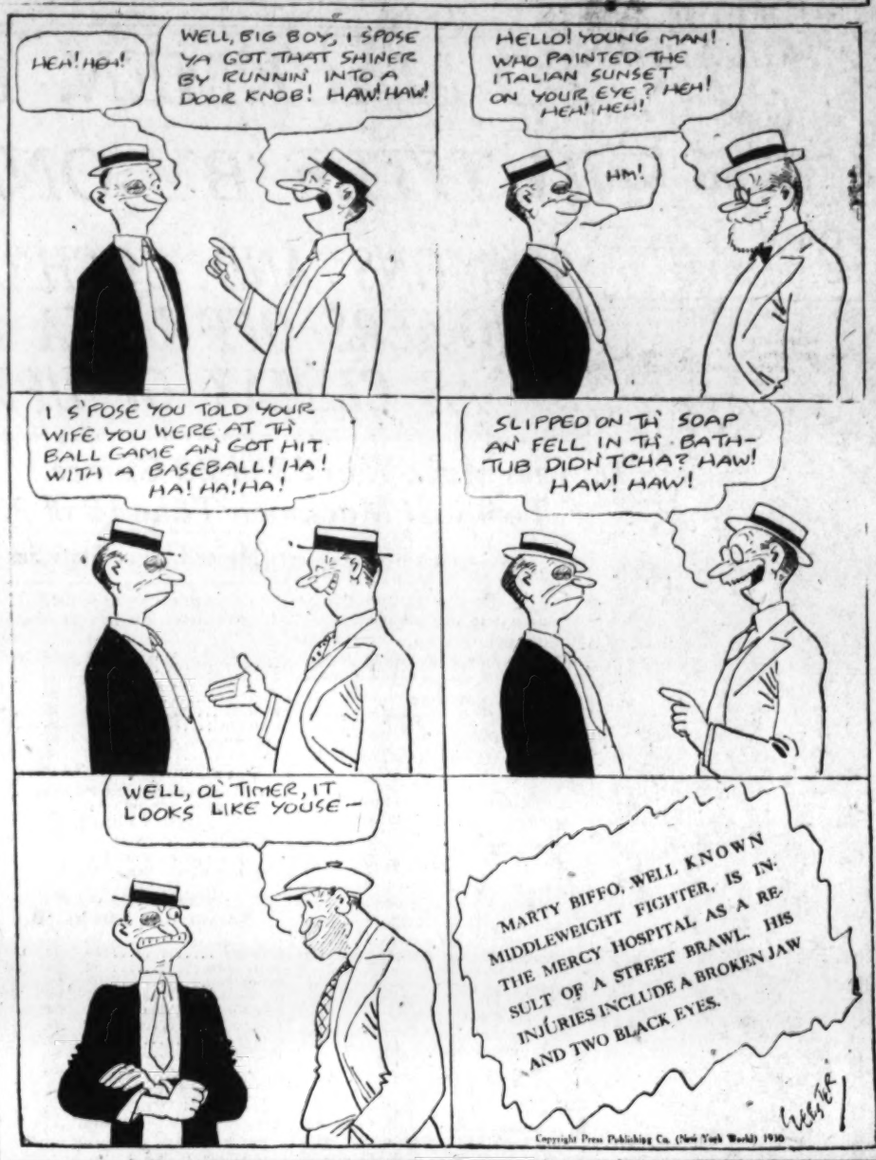

RACING SELECTIONS

LINCOLN FIELDS.

1—Inheritor, Flagg Porter, Camp Prince.
2—Zeta, Lucette, Miss Rosedale.
3—Tuna Fan, Tan Face, Diana.
4—My Dandy, Brown Wisdom, Nusakan.
5—Fort Dearborn, Haramzado, James M.
6—Royal Son, Master Ace, Honest John.
7—Herendeen, Hy Schneider, Comet.
Best—Fort Dearborn.
—Louisville Times (A.P.).

1—Inheritor, Camprince, Good and Fast.
2—Fleur, Wicker, Clench.
3—Gertrude Reade, Tan Face, Plumage.
4—Nusakan, Brown Wisdom, My Dandy.
5—Behave Cash, Haramzada, Santa Sophia.
6—Master Ace, Royal Son, Ray Ruddy.
7—Herendeen, Hy Schneider, Vanquish.
—New York Handicap.

BAINBRIDGE.

1—Trappy, Brandon Chan, The Moon.
2—Greenwald, Fleeny Lady, Free Hoe.
3—Patsy H., Dusky Maiden, Black Velvet.
4—Torcher, Marcella Agnes, Croatan.
5—Emplette, Dee, Dr., Dante.
6—Broomoney, Efeldee, Our Buddy.
7—Chairman, Mysterious, Mosque.
Best—Emplette.
—Louisville Times (A.P.).

1—The Moon, Night Rider, Trapp.
2—Brown Gold, Cecelia, News Item.
3—Dusky Maiden, Gold Cord, Alamae.
4—Panama, Al Livingston, Croatan.
5—Dante, Emplette, Swoop.
6—Windy Ross, Otto, Lounger.
7—Interior, Priz, Mascara.
—Trackman.

DADE PARK.

1—Bewitching Eyes, West Virginia, Smyrna.
2—King Halma, Nine Dollars, Evelyn L.
3—George Webre, Upsedaisy, Mariette.
4—Sky Hawk, Spar, Tartan.
5—Myth, Play Fellow's Dream, Nellie Lyons.
6—Liberty Ace, Shining, Black Stockings.
7—Captain J. S., Tin Hat, Prate.
Best—Myth.
—Louisville Times (A.P.).

1—Match Box, Nimble Jack, West Virginia.
2—Prince Charles, The Abbot, King Halma.
3—Big Stuff, Upsedaisy, Union W.
4—Tartan, Spar, Skyhawk.
5—Myth, King Pin, Nellie Lyons.
6—Southern Beauty, Shining, Liberty Ace.
7—Captain J. S., Prate, Dragon.
—Trackman.

CUMBERLAND.

1—Wishing Bill, Scarlet, Polly's Folly.
2—Plum's Wings, Calamity, Princess Ma.
3—Royal Charge, Chef d'Oeuvre, Satisfy.
4—Expiate, Dairy Buck, Little Marty.
5—Guy Frazier, Dr. Hickman, Redbank.
6—Melva Rose, Skirmisher, The Code.
7—Raconteur, Sam Slick, Britannic.
Best—Royal Charge.
—Home Guard.

1—Vivian Wright, Scarlet, Nellie Hewett.
2—Plum's Wings, Sun Frances, Autumn Tint.
3—Royal Charge, Lucent, Partnership.
4—Royal Casta, Little Marty, Daisy Buck.
5—Colonel Seth, Dr. Hickman, Guy Frazier.
6—Skirmisher, Melva Rose, Terra Nova.
7—Overlook, Gold Dust, Speedy Prince.
—Trackman.

BLUE BONNET.

1—Rare Jewel, Tout Feu, Piesie.
2—Song of Songs, Star, Little Imp.
3—Blue John, Once Again, Reviewer.
4—Alan's Bay, Madder, Scott.
5—Sweet Sentiment, Inception, Monsanaro.
6—Croyden, Torch, Lordship.
7—Buntaris, Channing J., Prince Carol.

DEVONSHIRE.

1—Sabana, Fear Not, Blue Quartz.
2—Lady McNeill, Magdalena, Kind Words.
3—Kamuela, Full Speed, Fair Polly.
4—Donny Johnny, Foot Mark, Donna Rae.
5—Omareen, Strong Heart, Eager Play.
6—Donnez Moi, Kings Bird, Contemplate.
7—Nick Cullop, Belmont, Ben Reuben.
—New York Handicap.

WHEATONS WANT ACTION.

Wheaton tossers are seeking a game for Saturday. Manager Carmack, Kensington, 94-J will make arrangements.

NOLANS VS. PALISADES.

Nolan Motor Co. Nine and Palisade Seniors will clash today at 5 p. m. on the south Ellipse diamond.

Diamonds, Watches, Jewelry
ROSSLYN LOAN CO.
End Key Bridge Rosslyn, Va.
S. F. Cooper, Mgr., formerly with H. K. Fulton. ROSSLYN CAR TO DOOR

MY CASH NEVER GIVES OUT
FOR
DIAMONDS, LIBERTY BONDS, OLD GOLD, PLATINUM, SILVER, ETC.
711 G St. N.W.
Louis Abrahams Ph. NAtional 4878

Boots and Saddle's

(Reg. U. S. Patent Office.)

—Saratoga Selections—

By J. B. SNODGRASS.

SARATOGA SPRINGS, N. Y., Aug. 26.—The Amsterdam Claiming Stakes, at a mile and a furlong, seems to be at the mercy of the Fitzsimmons entry of Adequate and Hornpipe, with Adequate probably the better of the pair, but either should be able to win from the other.

Only seven are to start, and of this field there are two entries, the other being DAIL and BEGORRA. MACEDON is top weight and should be the contender. His last race was good and he has worked well. DAIL has raced little in some time, but if fit, has speed and should be third. BEGORRA'S races have been bad, indicating he is a quitter and probably is a mud horse, if any kind.

The Fitzsimmons entry will be a close price, with the probability that HORNPIPE will be withdrawn. SCOT FREE ran well Monday, but quit early in the race as if he were suited better for a sprinting distance. DAIL should get in the money.

First race—TRANSFORMATION seems the best of an ordinary lot of 2-year-olds in the opening race, claiming. She ran fifth to SYDKA in the Consolation, but was not urged in the stretch, having become tangled in a large field. BATTY has shown little, but has worked well and may get second money. FLAMMA has run with better horses, and her last should give her an outside chance here.

Second race—FAIRFIELD is the class of the steeplechase, and probably the best jumper of the Greentree Stable since JOLLY ROGER has kind of gone back. He has no recent line, but is selected on last year's racing. The Salmon entry of FAIR CLASS and HERMITAGE will be the contender, with preference for FAIR CLASS. DEVILKIN should take care of the others.

THIRD RACE—The third race is a handicap, with the best field of the day. JUDGE SCHILLING, top weight, at six furlongs, seems invincible, and would have beaten MR. SPONGE in his last start at six furlongs, but the Widener horse caught him in the last furlong. SARAZEN 2D has about rounded into form and with 111 pounds to 124 for the Spreckles horse should be a sharp contender. The Fair Stable horse is better in mud, but JUDGE SCHILLING would not start if the track should become heavy. RAPID TRANSIT, the king of Miami, has had a long rest and should figure in the race. He has much speed.

FIFTH RACE—DAIL is picked in the fifth. He also is entered in the feature, but has a much better chance to win this, both in distance and class of the opposition. GUILDER and MY SON are rated the contenders. Recent races of GUILDER show he is fit. GUILDER was beaten two noses by ATHEL in his last start. MY SON has rested up and should be in the money.

SIXTH RACE—The Lady Owner's Handicap completes the card. It is for 2-year-olds. Mrs. Payne Whitney's COMIC looks best, with SUNNY LASSIE the contender. Next may be Mrs. W. M. Jeffords' ST. AGNES. TARZAN has worked well, and the other starters are THE GEN and FRIAR BACON.

The Hopeful Saturday will be third on the program, and the Saratoga Cup will be fourth, having been advanced from fifth in order to accommodate the broadcasting of the two races, getting them close together. GALLANT FOX, FRISIUS and GONE AWAY worked for The Cup yesterday.

The corrected time on GALLANT FOX was a mile and five-eighths in 2:49. Fractions: 48, 1:01, 1:14, 1:25, 1:42, 2:08, mile and a half, 2:34 3-5, 2:49. FRISIUS will be coupled with GALLANT FOX in The Cup, and the Ziegler horse, GONE AWAY, will start. The field will not be over six. The National Broadcasting Co. will put the two races on the air, and Bryan Field, of the New York Times, will be at the mike.

BAINBRIDGE ENTRIES.

(Associated Press.)

FIRST RACE—Six furlongs; purse, $700; claiming; for 3-year-olds and upward.

1	Trapp	111	10	*Deer Quill	103
2	*Easter Seth	99	11	*Proconsul	108
3	*Prin. Virginia	103	12	*Night Run	111
4	*Shannon Rose	100	13	*Blandris	106
5	*The Moon	103	14	*Mae Price	96
6	*Silver Wave	98	15	Frank Podesta	108
7	*Gaffney	108	16	*Rosabella	106
8	*Brandon Chan	108	17	Nazdar	105
9	Loyola	105	18	*Yook	108

SECOND RACE—Five and one-half furlongs: purse, $700; claiming; for 2-year-old maidens.

1	Intruder	111	10	*Fairment	106
2	*South Park	106	11	Patsy Quirl	111
3	*News Item	103	12	Greenwald	115
4	*Bess Cloi	103	13	Don Caeser	115
5	*Cecelia	105	14	*Crossed Wires	107
6	Joe Zerembo	106	15	*Sun Print	105
7	*Pere Noel	107	16	*Miss Way	103
8	*Hush Baby	103	17	Brown Gold	110
9	*Flashy Lady	102			

THIRD RACE—Six furlongs; purse, $800; claiming; for 3-year-olds and upward.

1	Molerito	116	8	*Gold Cord	94
2	Eliz. Sullivan	102	9	Matthew	112
3	*Fair Marsery	99	10	*Jeb	111
4	Alamae	97	11	*Kalani	111
5	*Dusky Maiden	95	12	*Nae Breeks	108
6	*P. P. Coventry	106	13	*Black Velvet	102
7	Patsy H.	106			

FOURTH RACE—One mile and 70 yards; purse, $700; claiming; for 3-year-olds and upward.

1	*Nama	98	10	Edith Grey	105
2	Thistle Belle	101	11	*Carlino	101
3	*M'cella Agnes	103	12	*Antiquarian	101
4	Misnomer	106	13	*Croatan	104
5	Letter Six	106	14	Torcher	109
6	*Tent Builder	101	15	Devonshire	111
7	*Red Iris	103	16	*Ada Adler	96
8	*Bonview	103	17	*Panama	101
9	*Al Livingston	98			

FIFTH RACE—One and three-sixteenths miles; purse, $700; claiming; the Lake Shore; for 3-year-olds and upward.

1	*Don T	101	6	*Dante	104
2	Lunacy	103	7	*Forefather	108
3	*Swoop	98	8	Balboa	103
4	*Emplette	99	9	*Grand King	101
5	*Ed Reese	104	10	Rock Crusher	103

SIXTH RACE—Six furlongs; purse, $700; claiming; for 3-year-olds and upward.

1	Curdle	108	10	Choir Invisible	108
2	*Lounger	111	11	*Windy Ross	103
3	*Uncle Joe	108	12	*Joan Shirley	106
4	*Fore'father	111	13	*Atla	108
5	*Rundark	108	14	*Beau Aspin	111
6	Othello	113	15	*Our Buddy	112
7	*Buchon	111	16	*Our Buddy	112
8	Maiola	116	17	*Otto	111
9	*Broomoney	111	18	Steven B	105

SEVENTH RACE—One and three-sixteenths miles; purse, $700; claiming; for 3-year-olds and upward.

1	Doltaire	109	7	*Miniturn	97
2	*Mascara	93	8	*Chairman	101
3	*Mosque	98	9	*Mysterious	99
4	*Flying Express	97	10	*Checkmate	101
5	*Prig	98	11	Rock Trap	103
6	*Interior	92			

*Apprentice allowance claimed.
Weather, clear; track, heavy.

BLUE BONNETS RESULTS.

FIRST—Five and one-half furlongs; purse, $700; claiming; for 3-year-olds. Black Shirt, 112 (Critchfield)..... 12.00 7.65 6.35
Pass in Review, 111 (Seabo).. 13.65 13.10
Bushman, 113 (G. Rose)..... 8.20
Observation, Noisy Miss, High Go, Zebra, Number Three, Brast, Washington Belle, Intractable and Ethel Kenyon also ran. Time, 1:07 1-5.

SECOND—Six furlongs; purse, $700; claiming; for 4-year-olds and upward. Hazel Gumberts, 109 (Phillips)..... 15.40 6.70 5.10
Sir Stanley, 111 (W. Taylor)..46.40 22.45
Lassa, 111 (E. Pator)..... 12.05
Cherokee, Maid, Pledge, Tauchnitz, Highland Fling, King Charles, Beaumont, Paranymph, Turf Idol, and Ebuford also ran. Time, 1:13 1-5.

THIRD—Seven furlongs; purse, $700; claiming; for 3-year-olds and upward. Lawn Grass, 105 (Quillen)..19.00 6.20 3.25
Nigeria, 101 (G. Riley)..... 2.95 2.50
Pat Casety, 103 (N. Wells)..... 2.50
Cupboard, Cripla, Sea Myrtle, Trappy Business, Gaden, Par Excellence and Truly Movin also ran. Time, 1:26 3-5.

FOURTH—Five and one-half furlongs; purse, $750; for 2-year-olds. Froth Blower, 122 (F. Mann)..... 2.95 3.05 2.10
Step Off, 109 (N. Wall)..... 7.25 5.10
*Spherette, 110 (McGinnis)..... 2.35
Evarette, *Goldar, Fatal Gift, Uvira and Fulisan also ran. Time, 1:07 1-5.
*Seagram Stable entry.

FIFTH—One mile; purse, $800; claiming; for 3-year-olds and upward. Bob Rogers, 114 (J. Mulrooney)..... 5.90 3.10 2.25
Brilliante, 106 (T. Wilson)..... 4.70 2.60
Let Alone, 114 (F. Mann)..... 2.25
Ulverston, Harvard, Thymon and Floracetta also ran. Time, 1:38 3-5.

SIXTH—One and one-eighth miles; purse, $750; claiming; for 3-year-olds and upward. Viscose, 112 (McGinnis)..2.70 2.60 2.45
Trompe of Dawn, 106 (G. Riley)..... 13.00 6.70
Queen Emma, 106 (Feeney)..... 10.40 6.10
Catlettsburg, Attamart, Miles Prior, Vic, Cyclamen, Fretwell, Epigram, Hawk Eye and Dr. Jiggs also ran. Time, 1:53 2-5.

SEVENTH—One and one-eighth miles; purse, $750; claiming; for 3-year-olds and upward. Sun Dix, 101 (Madely)..33.70, 15.15, 6.35
Cutbush, 112 (Feeney)..... 10.40, 6.10
Sophrates, 105 (H. Loyola)..... 4.30
Moon Phase, Fenlight, Sweetest Song, Handiworker, Malcolm, Pat Calhoun, Kensington Lad, Dazzling Star also ran. Time, 1:54.

DEVONSHIRE RESULTS.

(Associated Press.)

FIRST—Five and a half furlongs; purse, $800; claiming; 3-year-olds and up. George Grooms, 99 (Cunningham)..... 15.10 4.10 3.10
Bag Piper, 112 (Nash)..... 2.60 2.45
Airflight, 105 (Yerratt)..... 6.30
Sailor Maid, Tempa D'Amour, Gardner Derr, Devil's Due, Panketa, La Femme, Pete Scamp also ran. Time, 1:07 1-5.

SECOND — Five furlongs; purse, $800; claiming; 2-year-olds. Regina R., 105 (Wholley)...8.45 4.20 4.45
Shield, 103 (Wells)..... 3.85 3.50
Brighton, 106 (Pendergrass)..... 8.30
Fast Life, Mental, Vice, Dixie Bo, Traumagne, Garock, Spanish Indian also ran. Time, 1:01 flat.

THIRD—Five and a half furlongs; purse, $800; claiming; 3-year-olds and up. Good Shepherd, 111 (Thibodeaux)..... 8.10 5.20 3.50
Federal Reserve, 116 (Gwynne)..3.70 2.80
Old Mark, 108 (Cunningham)..... 2.65
Pair Cite, Clifton's Lass, Peter Whiffle, Col. Drage, Partake, Sand Ridge also ran. Time, 1:07 flat.

FOURTH — Six furlongs; purse, $800; claiming; 3-year-olds and up. Fair Anita, 114 (Prescun)..... 5.15 3.55 3.00
Hot Water, 107 (Cornish)..... 9.65 5.35
Single Step, 110 (Slate)..... 5.10
Accasa, Druggist, Corbeau, Fleet Street also ran. Time, 1:13 1-5.

FIFTH—Six furlongs; purse, $800; claiming; 3-year-olds and up. Plaguer, 115 (Pendergrass)..4.60 2.70 2.80
Milestone, 104 (Wells)..... 3.25 2.85
Roswyn, 95 (Howard)..... 3.00
Willingdon, Pandora, Royal Visitor, Jehu also ran. Time, 1:44.

SIXTH — One mile and a sixteenth; purse, $800; claiming; 3-year-olds and up. Homelike, 115 (Horn)..... 10.90 5.40 4.35
Aversion, 109 (Ralph)..... 6.55 6.20
Fair Girl, 103 (Wells)..... 4.70
King Lo, Fasciste, Burning Glass, High Skio, Rock Candy, Perseth also ran. Time, 1:49.

SARATOGA ENTRIES.

(Associated Press.)

FIRST RACE—Five and one-half furlongs; purse, $1,000; the Maxfield; claiming; for 3-year-old maiden fillies.

1	Lady Callistora	112	9	Fervid	112
2	Fly Bird	112	10	Baltar	112
3	Flamma	112	11	Traufey	112
4	Marshmallow	112	12	Darkvale	112
5	*Transformat'n	107	13	Mischievous	112
6	Jane G.	112	14	Maid of Erin	112
7	Miss Teddy	105	15	Tent	112
8	Dark Ayress	112	16	Miss Mac	112

SECOND RACE—About 2 miles; purse, $1,200; the Bounding Brook Steeplechase; conditions; for 3-year-olds and upward.

1	Royal Falcon	156	6	Fairfield	151
2	Mirbat	143	7	Hermitage	132
3	Taskmaster	151	8	Fair Class	143
4	Herman	146	9	Devilkin	146
5	Moholi	137			

THIRD RACE—Six furlongs; purse, $1,200 added; the Stoney Creek handicap; for 3-year-olds and upward.

1	Capture	109	5	Judge Schilling	124
2	Sarazen II	111	6	Suby	114
3	Sun Memory	114	7	Rapid Transit	105
4	Sonnell	109			

FOURTH RACE—One and one-eighth miles; purse, $1,500 added; the Amsterdam claiming stakes; for 3-year-olds and upward.

1	Scot Free	103	5	Macedon	114
2	*Adequate	102	6	Dail	111
3	Hornpipe	103	7	Begorra	111
4	*Nay	109			

FIFTH RACE—One mile; purse, $1,000; the Whitehall; claiming; for 3-year-olds and upward.

1	*Vendeuse	100	10	Professor	110
2	Aut. Bloom	110	11	*Broadmoor	105
3	Evelyn L.	105	12	*Whisk Win	110
4	Mme. Emelie	104	13	Charles	110
5	Fire Watch	110	14	Keeping Time	110
6	*Nine Dollars	105	15	*Polvo	105
7	Queen Clara	109	16	*The Abbot	105
8	Drastella	105	17	Our Own	110
9	Miss Halma	105	18	Igor	114

THIRD RACE—One mile; purse, $800; claiming; for 3-year-olds.

1	Just Gene	107	7	Upsedaisy	110
2	Big Stuff	110	8	George Weber	114
3	Mariette	112	7	Glycine	115
4	*Union W	110			

FOURTH RACE—Six furlongs; purse, $800; claiming; the Henderson Journal; for 2-year-olds.

1	Sky Hawk	109	5	Bunty D'nick	108
2	Tea Green	108	6	Tartan	109
3	Spar	117	*Spar		115
4	Old Tuck	108			

FIFTH RACE—One mile; purse, $800; claiming; for 3-year-olds and upward.

1	Quick Step	106	7	Mme. Florence	108
2	Jimmie L.	111	8	Liberty Ace	106
3	Southern Beauty	110	8	Bl. Stockings	106
4	Shining	116	9	Peace Lady	108
5	Giblets	108	10	Thistle Dee	111

SEVENTH RACE—One mile; purse, $800; claiming; for 3-year-olds and upward.

1	Gunner	105	6	*Birdie Wrack	100
2	Dean	105	7	*Prate	112
3	*Stand. Bearer	107	8	Tin Hat	112
4	Donax	111	9	Captain J. S.	107
5	Dragon	114	10	*Gen. Clinton	107

*Apprentice allowance claimed.

CUMBERLAND RESULTS.

FIRST—About 5 furlongs; purse, $500; for maiden 2-year-olds. Pirtmlin, 117 (O'Malley)..... 3.90 3.60 2.30
Dairy, 112 (Haines)..... 3.80 3.00
Lady Hosan, 112 (Shanks)..... 2.50
*Verve, High Spring, Luna C., Donald's Charm, Madge's Fellow also ran. Time, 0:57 1-5.
*A. E. Shewbridge-W. E. Allen entry.

THIRD—About 6 furlongs; purse, $500; for 3-year-olds and upward; claiming. Eleusagon, 110 (Adams)..... 4.90 4.40 3.30
Hosarty, 124 (Shaw)..... 6.30 5.00
Five Oaks, 115 (O'Malley)..... 3.80
Mulgado, Redmedic, Lady Shot, Maid of the Valley also ran. Time, 1:22 3-5.

SECOND—About 6½ furlongs; purse, $500; for 3-year-olds and upward; claiming. Clyde C., 106 (Remillard)..16.20 6.60 6.00
Philomath, 95 (Lipiec)..... 600 5.40
Master Samover, 98 (Boucher)..... 4.80
Merida, Sweep Net, Infanta, Millson, Lothario, Sweep, Jacqueline, Southland Pal also ran. Time, 1:54 2-5.

FOURTH—Seven furlongs; purse, $1,400; allowances; Momence Purse; for 3-year-olds and upward.

Honey Locust, 101 (James)				7.62	3.40 2.60
Eauclaire, 113 (H. Fisher)					3.10 2.40
Tantivy, 111 (K. Russell)					2.60
Herrick Chip, Rolled Stockings also ran. Time, 1:24 1-5.					

FIFTH—Mile and one-sixteenth; purse, $1,300; claiming; for 3-year-olds and upward, fillies and mares.

Bather, 112 (Chiavetta)				4.70	3.34 2.82
Tela, 97 (James)					6.44 4.58
Gotolt, 105 (K. Russell)					2.76

Bunch of Lilies, Hypnotism, Dabster, Don Fernando, House Girl also ran. Time, 1:43 2-5.

SIXTH—One and one-sixteenth miles; purse, $1,200; claiming; 3-year-olds and upward, fillies and mares.

Pretty Rose, 110 (Richard)				5.04	3.20 2.34
Flo O'Neill, 100 (McLaughlin)				7.02	3.74
Mary Dale, 107 (Knight)					2.72

Miss Eyal, Zublena, Sweet Mandy, Clover Club, Fannie May also ran. Time, 1:45 2-5.

DEVONSHIRE ENTRIES.

(Associated Press.)

FIRST RACE—Six furlongs; purse, $800; claiming; for 3-year-olds and upward (foaled in Canada).

1	Assent	104	7	Fear Not	104
2	Rex Fair	99	8	Cedar Crest	104
3	Flying Fabric	100	9	Perinesa	91
4	Benjamin	101	10	*Sabana	116
5	Blue Quartz	95	11	T. O. Sullivan	99
6	Pardika	99	12	King's Court	104

SECOND RACE—Five furlongs; purse, $800; claiming; for 3-year-olds and upward.

1	*Uppity	101	9	Clifton's Maid	96
2	Athlete	104	10	Lady McNeill	111
3	*King Words	111	11	*Magdalena	111
4	Xylophone	107	12	*Ritter	102
5	Lord Marmion	108	13	*Rippling	96
6	Enthusiastic	104	14	Fair Jack	99
7	Donna Mona	109	15	Old Mark	107
8	News Flashes	93	16	Carefree	104

THIRD RACE—One and one-sixteenth miles; purse, $800; claiming; for 3-year-olds and upward.

1	*Select	97	6	*Fair Polly	97
2	*Kamuela	108	7	Bethlehem	105
3	Full Speed	110	8	Quadrille	102
4	Gay Isabeau	99	9	High Skip	104
5	Izetta	102			

FOURTH RACE—Five and one-half furlongs; purse, $1,000; for 2-year-olds.

1	Polvine	107	6	Methuakee	103
2	†Don Johnny	118	6	Foot Mark	112
3	Sun Porter	106	7	Irish Maiden	106
4	†Donna Ban	106			

†Mrs. Douman entry.

FIFTH RACE—One mile; purse, $1,000; handicap; for 3-year-olds and upward.

1	Eager Play	106	5	Blimp	104
2	Stronghearted	110	6	Lightview	104
3	Sir Raoul	104	7	Omareen	110
4	Paula L.	98			

SIXTH RACE—Six furlongs; purse, $900; claiming; for 3-year-olds and upward.

1	Supawn	121	5	Golden Patch	98
2	Eliz. Bolla	106	6	Donnes Moi	119
3	Dark Ayr	109	7	King Bird	119
4	Piddock	109	8	Contemplate	113

SEVENTH RACE—One mile and 70 yards; purse, $900; claiming; for 3-year-olds and upward.

1	Pals Meadow	104	6	Old Times	107
2	*Corinne Star	110	7	Bonny Boy	100
3	*Dr. T.	102	8	Pr. Attention	111
4	*Belmona	110	9	Nick Cullop	117
5	Sen. Ruben	111			

*Apprentice allowance claimed.
Weather, clear; track, slow.

SARATOGA, N. Y., CHART, AUGUST 26, 1930.

(Associated Press)

WEATHER, CLEAR. TRACK, FAST.

FIRST RACE—Five and one-half furlongs. Purse, $1,600; claiming. For 2-year-olds. Start good. Won easily; place, driving. Went to post at 3:03. Off at 3:05½. Winner, B. Black's b. f. (2), by Morvich—Girl o' My Heart. Trained by C. Buxton. Value to winner, $760; second, $200; third, $100. Time, 0:23, 0:46 3-5, 1:06.

Horses	Wt.	Post	St.	¼	½	Str.	Fin.	Jockeys	St.	P.	S.
MORNHEART	115	1	1	1½	1½	1½	1½	Workm'n	3-1	1-2	1-4
HARLEM	109	11	2	2½	2½	2½	2¾	McTague	4	8-5	1-2
BUROOO	108	9	3	3½	3½	3½	3½	Smith	6	2-1	1-5
ALL HAIL	115	7	5	5½	5½	4½	4½	Burke	4	3-1	1-5
DARK EDWINA	112	12	6	6½	6½	6½	6½	Colitletti	10	4	2
WEEKKO	107	10	12	9½	8½	7½	7½	E. Smith	†10	20	10
THE BREAK	115	8	4	8½	7½	8½	8½	Garner	15	6	3
BROKEN STONE	115	6	7	7½	9½	9½	9½	McAuliffe	20	8	4
BLACK FEATHER	108	5	8	10½	10½	10½	10½	Fields	15	6	3
SAN PRESTO	108	13	13	13½	12½	11½	11½	Cabrone	40	15	6
CHIEF'S CHALLENGE	104½	14	9	12½	13½	12½	12½	Chirch	40	15	6
PHANOOCK	111	3	14	14½	14½	13½	13½	Weiner	20	8	4
ROCK REEF	111	4	10	11½	11½	14½	14½	Smith	20	8	4
UP SWEEP	121	15	15	14½	15½	15½	14½	Kurtsinger	40	15	6
DUSKY BOY	108	11	16	15½	16½	16½	15½	McAtee	40	15	6
PRECEPTOR	108	2	11	16	15	15	16	Decamillis	60	20	10

† Trainer & L. Burch entry.

MORNHEART broke very fast, was rushed to the front and, perfectly rated, saved ground and held race safe. HARLEM moved up very fast in the final furlong and finished gamely. ALL HAIL broke in a tangle and was weakly ridden. DARK EDWINA tired chasing the early pace.

SECOND RACE—About two miles. Purse, $1,200 added; selling. Running Brook Steeplechase. For 3-year-olds and upward. Start good. Won easily; place, same. Went to post at 3:31. Off at 3:32. Winner, C. H. Robbins' ch. g. (4), by Gnome—Lydia A. Trained by J. Whalen. Value to winner, $900; second, $200; third, $100. Time, 4:21 3-5.

Horses	Wt.	Post	St.	¼	½	12	Str.	Fin.	Jockeys	St.	P.	S.
THE WORKER	151	1	1	1°	1°	1°	1°	1°	Bourke	4	6-5	1-2
BROWN STOUT	151	2	2	2°	2°	2°	2°	2°	Hunt	11-10	1-3	Out
KING'S CRIER	130	3	3	4½	3	4	4	3	Fewell	30	6	3
BOLD KNIGHT	151	4	4	3°	4°

CALVARY NINE ROUTS TRACTION IN SERIES, 28 TO 0

Church Team Pounds Out 25 Hits

Blanked by Davidson, Railway Nine Is Out of Series.

Calvary Scores 7 in First Inning; Taylor Leads Attack.

	Won.	Lost.	Pct.
Tile Setters (Industrial)...	1	0	1.000
Pullman (Term., morning)	1	0	1.000
D. C. Repair Shop (Dept.).	1	0	1.000
Calvary (Geo. Church)....	1	1	.500
Naval Hospital (Govt.)....	0	1	.000
Capital Trac. (Ter. Eve.)	0	1	.000

*Eliminated.

SLUGGING the offerings of two rival moundsmen for 25 hits and benefiting from 8 enemy errors while Davidson twirled brilliantly, the Calvary Nine yesterday scored a 28-to-0 victory over Capital Traction in a six-inning game of the Week Day Series on the Terminal diamond. As a result, Capital Traction was eliminated from contention, for this was its second loss and the series ruling provides that a team losing twice shall be dropped automatically.

The game lost all elements of a contest after the second inning when Calvary batted around to chase seven runs over the plate. Kilroy started this frame with a double and ended it when he rolled to short, but for a time it appeared that the side never would be retired, as the entire Capital Traction defense blew up, with Pitcher Van Doran committing a wild pitch and a balk.

First-Baseman Taylor Makes 4 Hits.

Taylor, playing first base for the winners, shone brilliantly with the bat, collecting four hits in five times up. Kilroy pressed him closely for the honors, getting a single, double and triple in six attempts. Goodwin and Ball also hit safely three times apiece, while every player in the Churchmen's line-up made at least two hits.

Capital Traction could do virtually nothing with Davidson's pitching. McDaniel and Harding being the only two to register hits, each making one.

Van Doran gave way to Mehalic on the mound for the Carmen in the fifth when another Calvary bombardment netted eight runs.

In today's game, Pullman and D. C. Repair Shop, which are tied with Tile Setters for the series lead, will clash.

Cap. Trac.	AB	H	O	A	Calvary.	AB	H	O	A
McD'l.3b,cf	3	0	2	2	Harwood,2b	4	2	1	2
Ev't.3b,c,cf	3	0	2	1	Taylor,1b	5	4	10	0
Hunt,ss,..	3	0	0	2	Buscher,cf	3	2	0	0
Mah'k,1b,p	2	0	0	2	Goodwin,ss	3	3	2	1
Fifield,2b	2	0	1	1	Berger,3b..	3	2	0	1
Lwhorn,rf	1	0	0	1	Ball,rf....	3	3	0	0
Rich'son,cf	0	0	1	0	Kilroy,lf,c.	6	3	3	0
Ware,lf..	2	0	2	0	Bowman,c..	4	2	3	1
V.D'r'n,p	2	0	2	0	Davidson,p.	3	2	0	0
H'dins,cf,c	1	1	3	0	Longest,lf..	2	2	0	0
Totals..	21	2	18	9	Totals..	43	25	18	10

Capital Traction.....	0	0	0	0	0	0	—	0
Calvary.....	7	8	4	5	4	—	28

Runs—Harwood (2), Taylor (3), Buscher (3), Goodwin (3), Huger (4), Ball (2), Kilroy (3), Bowman (3), Davidson (2), Longest, Errors—Everhart (4), Hunt, Heinzfield (2), Richardson, Davidson, Goodwin, Harwood. Two-base hits—Kilroy, Goodwin, Berger. Three-base hits—Kilroy, Davidson. Stolen bases—Berger, Ball. Sacrifices—Harwood, Taylor, Buscher. Left on bases—Capital Traction, 4; Calvary, 7. First base on balls—Off Van Doran, 3; off Mehalic, 4. Hits—Off Van Doran, 14 in 4 1-3 innings; off Mehalic, 11 in 1 2-3 innings. Hit by pitched ball—By Davidson (Richardson, Lawhorn); by Van Doran (Davidson); by Mehalic (Buscher). Struck out—By Van Doran, 3; by Davidson, 8. Wild pitch—Van Doran, Davidson. Balk—Van Doran. Passed ball—Bowman. Losing pitcher—Van Doran. Umpires—G. Watt and Cox.

Canzoneri Outpoints Hess by Wide Margin

New York, Aug. 26 (A.P.). — Tony Canzoneri, of New York, former world's featherweight champion, outpointed Goldie Hess, of Los Angeles, in a ten-round bout at the Queensboro Stadium tonight. Canzoneri weighed 132, Hess 135½.

Canzoneri gave Hess a bad beating about the body in the first round and had him swinging wildly like a novice. Hess got his bearings a bit in the second round, but absorbed some more punishment about the body and went to his corner somewhat groggy from a wicked right to the jaw.

Canzoneri easily maintained his margin in the third, fourth and fifth rounds, but the sixth was even, as Hess, making his best showing of the night, took the offensive and opened up a cut over Canzoneri's right eye. Canzoneri won the last four rounds as he pleased.

Five Leading Hitters

AMERICAN LEAGUE.

	G.	AB.	R.	H.	Ave.
Simmons, Phila.	114	449	128	178	.397
Gehrig, N. Y.	125	470	119	186	.396
Cochrane, Phila.	110	404	94	149	.369
Ruth, N. Y.	118	412	133	149	.362
Rice, Wash.	119	476	98	169	.356

NATIONAL LEAGUE.

	G.	AB.	R.	H.	Ave.
Terry, N. Y.	120	495	118	202	.408
Klein, Phila.	125	517	126	200	.387
Herman, Bklyn.	124	498	115	192	.386
Stephenson, Chi.	92	297	48	114	.384
O'Doul, Phila.	130	381	108	184	.383

OURISMAN
CHEVROLET SALES CO.
610 H St. N. E. Linc. 10200
13th & Good Hope Road S.E.
Ph. Atlantic 4400

Chevrolet
S-E-R-V-I-C-E

Combination No. 101
16 Complete Jobs
Clean carbon, grind valves, install all new gaskets, check and set timing, clean spark plugs, true and set ignition points, clean and adjust carburetor, tune motor, drain and refill crankcase, lubricate all Alemite connections, repack front wheel bearings, fill all grease cups, oil springs, fill transmission and differential to proper level, repack universal, WASH CAR.

4 Cylinder Cars	6 Cylinder Cars
$9.90	$12.90

These Prices Include Labor and Material

Post Classified Ads work all day to secure satisfactory results.

LOANS
HORNING
Diamonds—Watches—Jewelry
South End of Highway Bridge
On the Road to Alexandria
Rate of Interest 2% and 3%

STRANGE AS IT SEEMS —By John Hix

IF YOU DON'T BELIEVE ANY OF THIS, WRITE TO THE AUTHOR FOR PROOF. SEND STAMPED RETURN ENVELOPE.

George Washington Coaches Inspect Grid Training Camp

To Make Decision Today on Camp Letts Site; Sexton to Be Head Mentor of Freshman Squad.

PREPARATIONS for the football season of George Washington University were given their first official impetus yesterday when Assistant Coaches Max Farrington and Len Walsh and Head Freshman Coach Jean Sexton made a visit to Camp Letts, Md., the probable site of the Colonials' preseason training camp scheduled to open on September 8.

This trio, who arrived recently from the West, where Head Coach James E. Pixlee is still vacationing, were to decide definitely today whether Camp Letts is to be the George Washington camp. They indicated before departing on the inspection trip that there was little doubt as to its selection. Camp Letts, a summer post of the Y. M. C. A., is located about 11 miles from Annapolis on the Rhode River.

Pixlee to Arrive Next Week.

Head Coach Pixlee is expected to arrive here next week, when his assistants will have gotten everything in readiness for the actual start of practice.

Between 40 and 50 players, most of whom were members of the crack 1929 George Washington freshmen eleven, will be invited to report for training. During the preseason drills, which will last until the university terms opens September 22, Coach Sexton will work with the varsity candidates. After that date he will devote his entire time to the incoming freshmen, among whom are said to be several outstanding scholastic gridmen from the Middle West.

Sexton last fall divided the coaching of the freshmen with Farrington, but the latter now is delegated to duty with the varsity. Coach Walsh will take charge of the varsity line and Pixlee will direct all departments while giving especial attention to the back field.

Ambitious Schedule for Freshmen.

George Washington's freshmen schedule of games is probably the most ambitious ever arranged for a Colonial first-year team. Included are games with the Pittsburgh and Citadel yearlings—new in George Washington football relations — besides games with Georgetown and Catholic University freshmen and the Navy "B" squad. The last-mentioned will be played at Annapolis on Thanksgiving Day, the others on Washington fields.

Bobby Jones' "Lady Luck" Seen as Victory Guarantee

ATLANTA, Ga., Aug. 26 (A.P.)—Bobby Jones' friends believe the same power which enabled him to win three major golf tournaments this year will carry him to victory in the fourth at Merion next month, when the national amateur is played.

Bobby and his close friend, O. B. Keeler, Atlanta Journal golf writer, were guests at the Atlanta Rotary Club here today and Keeler gave lady luck or "whatever you want to call it" much of the credit for Bobby's two victories in England and in the American open at Interlachen.

Keeler told of Bobby's belief that an "invisible power" had watched over him in these tournaments. "After Bobby had holed an 8-foot putt to beat George Voigt in the British amateur he said he believed that no matter how he hit the ball it was sure to reach the cup. An invisible power was watching over him."

The golf writer told of how brilliant shots, aided by luck, had helped Bobby* to pull away from the field enough to win both the British and and American open tournaments.

Not only America, but Great Britain also will be pulling for Jones to win the amateur, Keeler said. He told of a letter from a friend in London which contained portions of a note written by a former Parliament member to a noted clergyman asking that prayer be offered for Jones in the American open in the "battle of light against the forces of darkness." The next day Bobby shot a 68.

Bobby spoke briefly and said that in the future he would be more careful what he told Keeler.

The triple champion is playing several rounds of golf each week in preparation for the amateur starting September 22 and plans to leave for the tournament site in about two weeks.

Minor League Results

INTERNATIONAL LEAGUE.

				R.	H.	E.
Reading	300	001	000—	4	7	0
Montreal	000	000	21x—	3	9	0

Warneke and Stack; Pomerski and Lezett.

				R.	H.	E.
Jersey City	100	000	000—	1	5	1
Rochester	010	021	00x—	4	8	0

Miner and Scheffiotti; Grant and Florence, E. Smith.

				R.	H.	E.
Newark	100	001	000—	2	8	3
Toronto	001	002	20x—	5	8	0

Faulkner, Spence and Hargreaves; Legett; Barnes, Harrison and Phillips.

SOUTHERN ASSOCIATION.

First game—

				R.	H.	E.
Mobile	000	200	000—	2	8	1
Nashville	100	017	02x—	11	11	2

Knickbaum and Barrett, Sullivan; Willis and Asbjornsen.

Second game—

				R.	H.	E.
Mobile	120	020	4—10	11	0	
Nashville	300	003	0— 3	4	0	

Bradley and Sullivan; Milstead, McColl and Baker.

				R.	H.	E.
New Orleans	000	000	036	01—10	14	2
Chattanooga	100	103	040	00— 9	14	1

Johnson, Barnhardt, Bryan, Gliatto and Anderson; Knight, Orden, Bayne and Kenna.

				R.	H.	E.
Memphis	102	000	000—	3	8	3
Atlanta	015	010	00x—	7	15	1

Griffin and Campbell; Kiefer and Poivert.

				R.	H.	E.
Little Rock	100	000	010—	2	11	1
Birmingham	000	000	31x—	4	8	2

Hughes, Marty and Leslie, Kandler; Caldwell and Yarzan.

SOUTH ATLANTIC LEAGUE.

Macon, 7-2; Columbia, 1-1 (second game 7 innings).
Augusta, 8; Charlotte, 5.

SOUTHEASTERN LEAGUE.

Jacksonville, 4; Pensacola, 2.
Columbus, 4; Tampa, 2.

PACIFIC COAST LEAGUE.

San Francisco, 5; Los Angeles, 4 (11 innings).

Sechrest and Billings Head Interior Pinmen

Earl E. Sechrest was elected president and Henry D. Billings, secretary-treasurer, of the Interior Department Bowling League at a meeting yesterday of the team captains. Eight teams comprise the league for the 1930-1931 season, which will open September 18 at King Pin, No. 1 alleys.

SILVER SPRING FACES TEST.

Silver Spring's baseball team has two double-headers scheduled over the week-end. Manager Brooke Grubb will lead his players against the Dixie Pigs in a twin bill on Sunday on the Silver Spring diamond and on Monday will pilot a journey to Lovettsville for two games with the team of that place.

Manor Women's Golf Is Won by Mrs. Pray

Women members at the Manor Club yesterday played in an 18-hole, medal play, handicap event, Mrs. L. C. Pray winning with a score of 94—19—75. The low gross pride was won by Mrs. J. T. Powell, whose card was 49—43—92.

At the Manor Club last night, golf in the darkness was played in a four-ball match in which Al Treder, the club professional, and W. R. McCallum were paired against Harry G. Pitt, of the Manor Club, and J. B. Murphy, of the Columbia Club.

The match, which started at 8 o'clock, was for the purpose of demonstrating a new invention consisting of an electric light attached to the belt of each player, which casts a light upon the ball, while fore-caddies, also equipped with lights, endeavored to locate the ball after it had been played from the tee or from the fairway toward the green. Only nine holes were played, and although the exhibition was merely the cooperation of local golfers in a business proposition, quite a number of mem-

LAMAR GIVEN BEATING BY GALLAGHER

Marty Wins in 8 of 10 Rounds as Boston Fans Jeer Bout.

BOSTON, Mass., Aug. 26.—Marty Gallagher, of Washington, scion of the Democratic Gallaghers of the Capital, and Henry Lamar, representing the aristocracy of the Nation's seat, engaged in their fourth contest for a seat on the heavyweight throne in a feature contest of the Boston Garden program of fighting at Braves' Field tonight with Gallagher winning the decision after ten rounds of fair and mediocre fighting.

Too frequent clinching by Lamar helped to spoil what otherwise might have developed a good contest. The gathering, estimated between 4,000 and 5,000, became impatient at times at the slow and indifferent fighting of the big fellows and expressed its displeasure several times with a series of jeers.

Referee Works Hard in Clinches.

Referee Jack Sheehan had the hardest night's work of his officiating career trying to keep Lamar pried apart from Gallagher.

Gallagher was willing and eager to fight and carried eight out of the ten rounds. While there was no breathtaking exchanges, what actual fighting was done Gallagher contributed. He forced the issue throughout and when he wasn't being held in a vice-like grip by Lamar was piling up a commanding lead in points. Lamar previously won two decisions over Gallagher, together with holding him to a draw in another contest, but there was little that Lamar did tonight to indicate he would prove a threat for heavyweight laurels.

Lighting Uniformity In Night Play Urged

Greensboro, N. C., Aug. 26 (A.P.).—Branch Rickey, vice president of the St. Louis Cardinals said today uniform intensity of candle power used in illuminating baseball parks for night games would be urged before the National Baseball Association during its winter meeting.

Rickey came here for an inspection of the Greensboro Club of the Piedmont League, Cardinal Farm. He expressed the opinion that the "ground hazard," due to shadows, was the only handicap in night baseball, but this could be overcome by proper lights.

JOHNSON RETAINS HOPE FOR PENNANT

Continued from Page 13.

the two of us. If it so happens that this is the case, Washington fans might just as well get in their bids for world's series seats, for we'll surely take the A's in our remaining two games with them."

Washington's task ahead is not an easy one, for the Yankees must be met seven times — in Washington Thursday, Saturday and Sunday and in New York on September 3, 4, 5 and 6. True, the Nationals have beaten the New Yorkers in twelve of the fifteen games already played, but "Bob the Gob" Shawkey has a powerful combination, and past performances don't mean anything and the Nats can look for plenty of trouble, especially as the "big towners" have set beating out the Nats for second place as their goal.

The Nats lost their first-place chances—if they actually are lost, although the players say that they are not—on their two Western trips, and it is on these same fields that they must put themselves back in the running, for they end the season in the "wild and woolly" sector, except for a lone game with the Mackmen in Washington on Sunday, September 28, which is the final game of the season.

Seven More Games at Griffith Stadium.

This latter game, by the way, is one of only seven more to be played in Griffith Stadium before the curtain finally is rung down. The Nats draw blanks on the schedule tomorrow and Friday, playing the Yankees in Washington on Thursday, Saturday and Sunday. The Boston Red Sox will be there for a Labor Day double-header and the only other games will be Sabbath battles against the Athletics on September 7 and 28.

Harry Child, Nat rookie pitcher, received the glad tidings this morning that he is a daddy, his wife having given birth to a baby girl yesterday. Mrs. Child and the newcomer, both doing nicely, thank you, are at Baltimore, and the young papa was given permission to drop off there en route back to the Capital City and to remain there until Thursday morning.

IN THE WAKE OF THE GAME

Continued from Page 13.

double steal in the fifth, with Bluege on the scoring end. The pitcher reached up and knocked down Cochrane's peg to second. He recovered the ball quickly, but not in time enough to nail Bluege at home. The ball was there ahead of the runner, but the collision between the runner and Cochrane spun the catcher around so that he could not put the ball on Bluege in time.

Liska did some exceptionally fast fielding in throwing out Dykes at first on the latter's high bounder off the plate in the fifth canto.

West's double in the sixth was a liner over Dykes' head. It was not put to any good use.

Liska started a nifty double play which helped him out of a hole in the seventh. He took Bishop's bounder and got it to second in time for the Cronin-to-Judge combine to nail the batter. Both Dykes and Pinch Hitter Schang had singled in this session.

Following successive homers by Cochrane and Simmons, which knotted the string in the eighth, Liska appeared to go completely up in the air. After pitching three successive wide ones in a row to Foxx he gave way to Brown, who finished what the subway hurler started.

Brown was ordered to pass Boley intentionally, filling the bases with one out in the home eighth. Connie Mack then sent McNair to the tee for Shores, and his sacrifice fly let Foxx bring home the run which put the A's in front for the first time during the game.

Cronin came in fast to make a brilliant stop and lightning peg to turn in the final out in the Macks' eighth, with the sacks filled at the time.

MOST OF FAVORITES ADVANCE IN DOUBLES

Continued from Page 13.

Lott and Doeg opposing Vines and Gledhill; Van Ryn and Allison battling Wood and Shields; Tilden and Hunter playing Olliff and Perry, and Bell and Mangin in what is expected to be a furious struggle with Mercur and Hall.

Two other national championships, the mixed and veterans doubles, got under way during the afternoon in easy fashion. Betty Nuthall, the English girl who won the American singles title at Forest Hills, Long Island, on Sunday, again teamed with Lott to defend the titles they won here last year. They gained the second round by defeating Mr. and Mrs. M. T. Hill, Boston, 6—4, 6—4. Betty's brother, Jimmy, played with Penelope Anderson, of Richmond, Va., and this international team scored a 6—4, 1—6, 6—3 victory over Sarah Palfrey, Brookline, and Junior Coen.

FIRST ROUND.

Sydney Wood and Frank X. Shields, New York, defeated Keith Werner and Richard Lusch, Los Angeles, 7—5, 3—6, 9—7, 3—6, 6—4.

SECOND ROUND.

Berkley Bell, Austin, Tex., and Gregory Mangin, Newark, N. J., won by default from A. W. Jones, Providence, and James Van Alen, Newport, R. I.

Mercur, Bethlehem, Pa., and J. Gilbert Hall, South Orange, N. J., defeated L. A. Godfree and H. G. N. Lee, England, 6—3, 6—2.

George Lott, Chicago, and Johnny Doeg, Santa Monica, Calif., defeated Richard Murphy, Utica, N. Y., and Barry Wood, Boston, 6—2, 7—5. Polinup Van Ryn, East Orange, N. J., and Wilmer Allison, Austin, Tex., defeated Lieut. G. W. Smith and Lieut. R. M. Watt, jr., United States Navy, 2—6, 6—3, 6—4.

W. T. Tilden, 2d., Philadelphia, and Frank Hunter, New Rochelle, N. Y., defeated M. T. Hill and H. L. Johnson, Boston, 6—3, 6—3. Keith Gledhill, Santa Barbara, Calif., and Ellsworth Vines, Pasadena, Calif., defeated Jack Tidball and Gerald Bartosh, Los Angeles, 2—6, 6—4, 6—4. F. J. Perry, England, defeated Wilbur Coen, jr., Kansas City, and Harrison Cosselhall, Des Moines, 6—3, 6—4, 6—3.

ROSEDALE WINNER OF MEET BY POINT

Continued from Page 13.

third. Grimm (Montrose), Time, 8 seconds. (New record; old record, 8 1-5 seconds, made in 1929 by Lemon, of Weightman).

RUNNING BROAD JUMP—Won by Rybylnski (Hayes); second, Garner (Iowa Avenue); third, Barber (Hayes). Distance, 18 feet 11½ inches.

RUNNING HIGH JUMP—Won by Osias (Johnson-Powell); second, Hunter (Twin Oaks); third Van Pelt (Rosedale). Height, 5 feet 4¾ inches. (New record; old record, 5 feet 4 inches, made in 1928 by Meehan, of Plaza).

440-yard relay—Won by Columbia Road (Hart, Freeman, Asero, Ervin); second, Happy Hollow (Bush, Beahn, Piscotta, Rheims); third, Plaza (Harvey, Healy, Hollis, Moore). Time, 52 seconds.

UNLIMITED CLASS.

100-YARD DASH—Won by Cannon (Happy Hollow); second, Bianco (Peabody); third, Myratt (Takoma Park). Time, 10 4-5 seconds. (Equals record, made in 1928 by Gorin, of Park View).

RUNNING BROAD JUMP—Won by Sweeney (Johnson-Powell); second, Capher (Plaza); third, Chierieilson (Johnson-Powell). Distance, 20 feet 3¼ inches. (New record; old record, 19 feet 10 inches, made in 1928 by Cross, of Iowa Avenue).

RUNNING HIGH JUMP—Won by Dempsey (Rosedale); second, Herfurth (Emery); third, Callam (Brightwood). Height, 5 feet 6 inches.

HALF-MILE RUN—Won by Ketchum (Iowa Avenue); second, Chew (Happy Hollow); third, Lansley (Garfield). Time, 2 minutes 11 3-5 seconds.

440-yard relay—Won by Johnson-Powell (Lynch, Fernandez, Schultz, Admire); second, Rosedale (Palmer, Jameson, Mostow, Smoak); third, Emery (Strasser, Brown, Richer, Juliano). Time, 49 3-5 seconds. (New record; old record, 49 4-5 seconds, made by Garfield—Green, Quinn, McVean, Lansley—in 1929).

District Typo Nine Defeats St. Paul in Tourney, 15-4

Special to The Washington Post.

PITTSBURGH, Pa., Aug. 26.—Washington, D. C., baseball champion of the Union Printers, continued its march toward a third consecutive pennant when they lambasted St. Paul by the lop-sided score of 15 to 4.

Like St. Louis yesterday, St. Paul was no match for Washington and from the third inning, when the wrecking crew of the champions went to work, it was a foregone conclusion that today's game was just another in the bag of the champs.

Roudabush was the mound selection for Washington. In addition to pitching a brilliant game he, with Holbrook, were the heavy hitters. Roudabush on four visits to the plate poled out a double, two triples and a single for a perfect average. Holbrook caught one in the alley in the fourth inning with the bases loaded and ent the ball over the fence, the longest hit seen on Magee Field this season. McPherson also hit a homer. Coe and Schliek, for St. Paul, hit for the circuit.

Washington got 17 hits to St. Paul's four. St. Paul did not score until the fifth when a cluster of base on balls, a hit and an error sent four runs across. The Washington team has played the best and most consistent ball in the two days of the tournament. Unless the champions become lost in some of Pittsburgh's cloud banks and smoke, they will return to their home city retaining the pennant for the third consecutive year.

In other games, New York defeated Indianapolis, 25 to 6, making the high score of the day. Chicago followed with a 22 to 3 victory over Cleveland. Cincinnati overwhelmed Boston 16 to 0, and Pittsburgh defeated St. Louis 14 to 9.

Wash.	AB	H	O	A	St. Paul.	AB	H	O	A
Holman,3b	4	1	4	1	Schliek,c.	4	1	2	1
Edwards,ss	6	2	2	6	Schramm,ss,p.	4	1	0	2
Holbrook,lf	5	3	2	0	Coe,lf....	3	0	2	0
Simons,2b.	3	1	2	4	Coon,cf...	4	0	0	0
Waple,1b.	4	3	15	0	Hansen,rf.	4	0	2	0
Schnei'r,cf	2	0	1	0	B.M'x,2b,ss	2	1	4	4
McPher'n,c	5	1	0	3	Armault,1b.	3	0	14	1
Dalglish,rf	5	1	0	0	Kuntz,3b..	3	0	1	1
R'dabush,p	5	4	2	2	Arentz,p...	1	0	0	2
					G.Mark,3b.	3	1	2	2
Totals..	39	17	27	18	Totals..	30	4	27	14

Washington	0	0	3	6	1	3	0	1	1—	15
St. Paul.....	0	0	0	0	4	0	0	0—		4

Runs—Holbrook (3), Homan (2), Edwards (2), Simons (2), Roudabush (3), Waple, McPherson, Dalglish, Schliek, Armault, Kuntz, G. Marx. Errors—Edwards, McPherson, Schliek (2), Armault. Two-base hits—Holbrook, Roudabush, G. Marx. Three-base hits—Simons, Roudabush (3), Holbrook. Home runs—Holbrook, McPherson, Coe, Schliek. First base on balls—Off Roudabush, 2; off Arentz, 4; off Longran, 3. Struck out—By Roudabush, 5; by Arentz, 1; by Longran, 2. Stolen bases—Holbrook, Homan. Hit by pitched ball—By Longran (Waple). Umpires—Spicker and Bartz.

Fifty Crews to Compete In Alexandria Regatta

Representatives of 12 Leading Eastern Boat Clubs Lined Up for Middle States Races on Potomac Labor Day.

Special to The Washington Post.

ALEXANDRIA, Aug. 26.—Fifty crews, representing twelve of the leading boat clubs in the East, have been entered in the fifteen events which will comprise the thirty-ninth annual Middle States Regatta to be held here Labor Day under the auspices of the Old Dominion Boat Club. The event climaxes the series held in connection with the Golden Jubilee celebration.

One event, the senior quadruple sculls, was canceled, owing to the lack of entries. The regatta officials attempted to fill this race with entries from Philadelphia clubs, but none had the required number of scullers.

Bill Miller, sensational single sculler, who won the championship at Boston three weeks ago, will carry the colors of the Bachelors Club of Philadelphia in the singles. This is one of the feature events carded.

The Potomac River at this time will be dedicated as the George Washington Memorial Rowing Course. A 1-mile-straightaway features.

The entries, time of races and positions of the crews in each race follow:

1 p. m.—Senior single sculls, quarter-mile dash: No. 1, Al Fitzpatrick, Penn A. C., Philadelphia; No. 2, Joseph T. Geuting, Malta B. C., Philadelphia; No. 3, W. E. Miller, Bachelors, Philadelphia.

1:15 p. m.—Junior single sculls: No. 1, Wesley Bevans, Undine, Philadelphia; No. 2, John J. Donovan, Potomac B. C., Washington, D. C.; No. 3, Joseph Ryan, New York A. C.; No. 4, Walter Scheel, Pennsylvania Barge, Philadelphia.

1:30 p. m.—Junior eight-oared shells: No. 1, Virginia B. C., Richmond; No. 2, Fairmount R. A., Philadelphia; No. 3, Old Dominion B. C., Alexandria.

1:45 p. m.—Junior double sculls: No. 1, Virginia B. C. (Rooney, bow; Hamlet, stroke); No. 2, Undine, Philadelphia (William Robinhold, bow; Victor C. Brooks, stroke).

2 p. m.—Junior four-oared gigs: No. 1, Virginia B. C.; No. 2, Old Dominion B. C.; No. 3, Bachelors, Philadelphia.

2:15 p. m.—Junior quadruple sculls: No. 1, Old Dominion B. C.; No. 2, Malta B. C., Philadelphia; No. 3, Pennsylvania Barge, Philadelphia; No. 4, Undine, Philadelphia; No. 5, New York A. C.; No. 6, Arundel B. C., Baltimore.

2:30 p. m.—Intermediate single sculls: No. 1, Charles Keeler, Undine, Philadelphia; No. 2, William Cobourn, Penn A. C., Philadelphia; No. 3, J. G. Stovall, Virginia B. C.; No. 4, Harold A. Savage, Malta, Philadelphia.

2:45 p. m.—Intermediate eight-oared shells—No. 1, Old Dominion B. C.; No. 2, Bachelors, Philadelphia.

3 p. m.—Association senior single sculls: No. 1, Harold Dinsmore, Bachelors, Philadelphia; No. 2, Thomas Morrissey, Undine, Philadelphia; No. 3, Frank English, Penn A. C., Philadelphia; No. 4, Edward Kirby, Arundel, Baltimore; No. 5, Edmund Graham, Malta, Philadelphia.

3:15 p. m.—Intermediate double sculls, No. 1, Bachelors, Philadelphia (D. Anderson, bow; Arthur Devine, stroke); No. 2, Arundel B. C., Baltimore (James Allison, bow; Nelson Heath, stroke); No. 3, Old Dominion B. C. (Lewis Bell, bow; Park Bell, stroke); No. 4, Undine, Philadelphia (Jules Vozel, bow; Edward Pomfret, stroke).

3:30 p. m.—Senior championship single sculls, No. 1, William O. Miller, Bachelors, Philadelphia; No. 2, Joseph T. Geuting, Jr., Malta, Philadelphia; No. 3, Old Dominion B. C. (Lewis Bell, bow; Park Bell, stroke); No. 4, Undine, Philadelphia (Jules Vozel, bow; Edward Pomfret, stroke).

3:45 p. m.—Intermediate quadruple sculls, No. 1, Old Dominion B. C.; No. 2, Bachelors, Philadelphia.

4 p. m.—Senior double sculls, No. 1, Undine Barge, Philadelphia (Eugene Clark, bow; Thomas Clark, stroke); No. 2, Bachelors (Barry Mahon, Philadelphia (E. McCreal, bow; W. E. Garrett Gilmore, stroke).

4:15 p. m.—Intermediate four-oared gigs, No. 1, Bachelors, Philadelphia; No. 2, Arundel B. C., Baltimore.

4:30 p. m.—Senior eight-oared shells, No. 1, Arundel B. C., Baltimore; No. 2, Bachelors, Philadelphia; No. 3, Virginia B. C.; No. 4, Undine, Philadelphia; No. 5, New York A. C.

The senior quadruple sculls race was canceled as Bachelors, national champions, had no opponents.

The annual track meet and field day of the municipal playground system will be held in this city on Friday morning. Four playgrounds of the city, Friends High School, Washington Street and George Mason, will have entries in these events.

Director Wilson announced today that Bill Moncure had been appointed as referee. The events will begin at 10 o'clock. Ribbons will be given the winners.

Jack Allen, popular sports writer and manager of the St. Mary's Celtics Basket Ball Team, is receiving congratulations today on the new arrival in his family. A nine-pound baby girl was presented him this week. Mrs. Allen and daughter are doing well at the hospital.

Managers of Alexandria's week-day baseball teams will gather on Wednesday at 7:30 p. m. in the Baraca Bible Class room of the First Baptist Church to plan a city league.

The Spengler Post, Legion team, of Washington, will meet the Alexandria Legion Juniors Saturday in Baggett's Stadium in the second game of a series. The Washington boys won the first encounter, 7-5.

Robert McDonald, athletic director of Potomac Yards, is arranging for the play-off with Mechanical and Inspection Team for the league championship. The Inspection Nine copped the second half. This series will probably be played next week.

SEPT. 6 SET FOR LOCAL SWIM

District Titles to Be at Stake in A. A. U. Meet at Tech.

THE first District of Columbia A. A. U. outdoor swimming championship will be held on Saturday, September 6, in the McKinley Tech High School pool, according to an announcement made last night by Winfree Johnson, athletic director of the Welfare and Recreational Association, under whose auspices the meet will be conducted.

Twelve events will comprise the program, ten of which will decide championships. There will be five men's events and five for women on the championship program. Two events will be conducted for boys and girls under 16 years of age.

The meet is open to amateurs registered in the District of Columbia Association. Swimmers desiring registration should communicate with William Russell, chairman of the registration committee, at 1303 North Capitol street. An entrance fee of 25 cents will be charged each contestant in each event.

Entries Close September 5.

Entries will close the day before the meet, Friday, September 5, at the pool. Entry blanks will be available beginning tomorrow morning at the following places: McKinley pool; office of Welfare and Recreational Association, Room 1046 New Navy Building; Spalding's Store, and sports departments of Washington newspapers.

District of Columbia A. A. U. medals in gold, silver and bronze will be awarded winners of first, second and third places in the championship events. Gold, silver and bronze medals will be presented in the two open events by the Welfare and Recreational Association.

Citizens to Present Team Trophy.

A team trophy, to be awarded the team or organization scoring the highest number of points will be presented by the North Capitol Citizens Association. This trophy was placed in competition last year in the City of Washington swimming championships and was won by the Washington Swimming Club. It is a three-year trophy, the organization winning it three years to gain permanent possession.

Following is the list of events:

Men—200-yard free style, 100-yard back stroke, 100-yard breast stroke, 50-yard free style and low board diving consisting of five compulsory dives and four optional dives. Women—100-yard free style, 50-yard back stroke, 50-yard breast stroke, 50-yard free style and low board diving of four compulsory and optional dives, each. Open—50-yard free style for boys, 50-yard free style for girls.

Bill Ingram Arrives To Fill Navy's Staff

Annapolis, Md., Aug. 26.—With the arrival of William A. (Navy Bill) Ingram, head coach of the Navy football squad, all of the staff mentors who will handle the Middies this season have assembled at the Naval Academy, and within the next two weeks practice sessions will be in full swing.

The absentee is Ensign Tom Hamilton, quarterback three years ago who will assist in handling the back field candidates. He is expected in a few days. Others now here are E. E. (Rip) Miller, formerly of Notre Dame, head line coach; Lieut. Paul Moret, (Marine Corps), who will help take care of ends; Ensign Johnny Cross, guard two years ago, and Ensign Claude (Whitey) Hughes, center last year, assistant line coach.

Just now the coaches are working with the new plebe squad of which Johnny Wilson, Ingram's former chief assistant, is head coach. The coaching school at which Navy's system is

BUCK ROGERS, 2430 A. D.

Winters Sidesteps

By Phil Nowlan and Dick Calkins

WILMA VANISHED MYSTERIOUSLY. HERBY SWIPE, REPORTER OF THE "NEWSCASTER" SAID ANOTHER MAN'S NAME WAS LINKED WITH HERS. I GAVE HIM A CHANCE TO EXPLAIN.
HE DID. GRAB AN EARFUL OF THIS!— GIRL PLANET-JUMPER SEEN WITH WYN WINTERS!
WHAT! THAT CAKE EATER! I KNOW HIM! WHAT I DO TO HIM WILL BE NOBODY'S BUSINESS!
COPYRIGHT JOHN F. DILLE CO. REG. U. S. PAT. OFF.
I SET OUT TO FIND WINTERS. A NEW ORDINANCE AGAINST USING JUMPING BELTS IN TRAFFIC WAS IN EFFECT, BUT I DIDN'T KNOW IT.
I'LL MAKE HIM TELL ME WHERE WILMA IS— AND THEN—
REPORTER TRAILS IRATE INTER-PLANETARY SWAIN!
I FOUND WINTERS AT HIS CLUB.
WHERE'S WILMA?— YOU-YOU-
CLUBMAN COOL UNDER THIRD DEGREE!
WILY HEL-LO ROGERS, OLD MAN! WHY SO HOT AND BOTHERED?
DICK CALKINS 8/15
TO BE CONTINUED

GASOLINE ALLEY

Turn About Is Fair Play

GEE, SKEEZIX, WE DIDN'T GET ALONG SO WELL WITH THE TEETER-TOTTER ENDURANCE CONTEST BUT WE OUGHT TO START ANOTHER.
I CAN'T, SPUD. I GOT TO GO TO A RESORT.
WHAT'S A RESORT?
OH IT'S A PLACE TO TAKE KIDS SO THE GROWNUPS CAN PLAY BRIDGE.
I'LL TELL YOU, WE'LL HAVE A SHORTER CONTEST. LET'S SEE WHO CAN HANG BY HIS KNEES THE LONGEST.
ALL RIGHT YOU'RE ON.
HEY, YOU KIDS, STOP THAT.
DON'T YOU KNOW ALL THE BLOOD WILL RUN TO YOUR HEAD?
YES BUT MY FEET HAVE BEEN GETTIN' THE BEST OF IT FOR SUCH A LONG TIME!
Reg. U. S. Pat. Off.: Copyright, 1930, by The Chicago Tribune.

MINUTE MOVIES

(All rights protected by the George Matthew Adams Service, Trade Mark Registered U. S. Patent Office.)

By Ed Wheelan

WHEELAN SERIAL
THE SWANEE STAKES
- EPISODE - 21
NEWS OF THE POISONING OF 'SEMINOLE GAL', THE FAVORITE FOR THE "SWANEE STAKES," WAS CARRIED IN NEWSPAPERS THROUGHOUT THE COUNTRY AND WAS THE SUBJECT OF CONVERSATION AMONG RACING FANS EVERYWHERE
WHAT A TOUGH BREAK FOR COL. WILLOWBY!!
YES, FIRST HE'S WIPED OUT IN THE MARKET AND THEN THIS! TSK-TSK-TOO BAD!!
THERE'S DIRTY WORK SOMEWHERE!
YEH, I WOULDN'T BE SURPRISED IF HIS TRAINER REGAN HAD DOUBLE-CROSSED HIM!!
THEY SAY THE OLD COLONEL WAS COUNTING ON WINNING THE "STAKES" TO RECOUP SOME OF HIS LOSSES!!

BOBBY THATCHER

"You're Hired"

By George Storm

COL. WILLOWBY WAS BROKEN-HEARTED OVER THE FATE OF HIS FINE FILLY, AND WAS AGAIN CONFINED TO HIS BED UNDER THE CARE OF VIRGINIA LEE, HIS WARD
PLEASE TELL "MIKE" I WANT TO SEE HIM, HONEY!
VIRGINIA WENT TO THE BARN TO SUMMON "MIKE" REGAN, THE TRAINER, SHE CAME UPON ONE OF THE DETECTIVES, HIRED BY ROBERT MASON, TALKING TO JASPER HICKS
I'D ADVISE YOU TO COME CLEAN, HICKS!!
I TELL YOU I DON'T KNOW ANYTHIN' ABOUT IT!!
KENYON, A SHREWD AND HARD-BOILED SLEUTH
PAUL VOGUE
HAS THE DETECTIVE GOT THE GOODS ON JASPER?! WE SHALL SEE!
8-27

THE GUMPS

IT'S TIME FOR YOU TO BE GETTING HOME HAVE YOU A JOB LINED UP IN THE CITY WHEN YOU GET OUT OF THE WOODS?
NO, I'LL HAVE TO FIND ONE
HOW'D YOU LIKE TO WORK FOR ME THEN? I NEED HELP BECAUSE I CAN'T GO TO THE TRADING POSTS AND I NEED SUPPLIES!
(Copyright, 1930, by The Bell Syndicate, Inc.)

The Only Girl In the World For Me

AND I'LL HAVE TO SEND WORD TO THE POST IF I ROUND UP PASCOE.... I'D PAY YOU WEEKS IN ADVANCE SO YOUR AUNT WOULD RECEIVE THE MONEY.... THINK IT OVER.....
DON'T NEED TO THINK IT OVER MR. JONES I'LL TAKE THE JOB...
1013

WINNIE WINKLE, THE BREADWINNER

THE MORE I SEE OF HEAVENEYES- THE MORE CONVINCED I AM THAT THERE COULD BE NO OTHER WOMAN IN THE WORLD FOR ME-
AREN'T YOU AFRAID IF YOU DON'T SPEED UP THE WEDDING— THAT YOU'RE LIABLE TO LOSE YOUR LITTLE SWEETHEART? "FAIR FLOWERS DO NOT LONG BY THE WAYSIDE DWELL"- YOU KNOW-

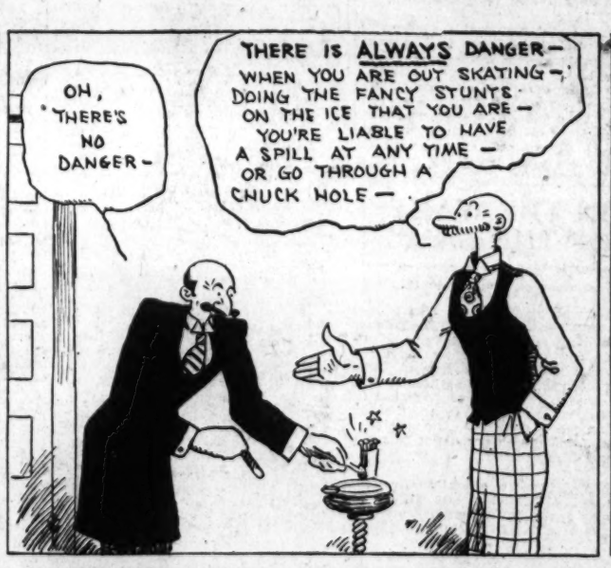
OH, THERE'S NO DANGER-
THERE IS ALWAYS DANGER— WHEN YOU ARE OUT SKATING— DOING THE FANCY STUNTS ON THE ICE THAT YOU ARE— YOU'RE LIABLE TO HAVE A SPILL AT ANY TIME— OR GO THROUGH A CHUCK HOLE—

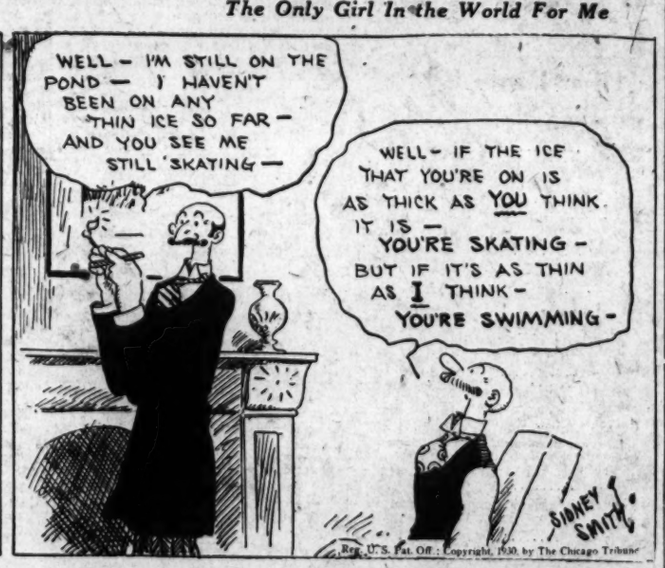
WELL— I'M STILL ON THE POND— I HAVEN'T BEEN ON ANY THIN ICE SO FAR— AND YOU SEE ME STILL SKATING—
WELL— IF THE ICE THAT YOU'RE ON IS AS THICK AS YOU THINK IT IS— YOU'RE SKATING— BUT IF IT'S AS THIN AS I THINK— YOU'RE SWIMMING—
SIDNEY SMITH
Reg. U. S. Pat. Off.: Copyright, 1930, by The Chicago Tribune

Love's Labor Lost

Baby Mine

POP SAYS THE MAN NEXT DOOR IS ONE OF THOSE FELLOWS WHO GOES THROUGH A REVOLVING DOOR ON ANOTHER PERSON'S PUSH.

MISS WINKLE, HAVE YOU GOT THAT SNAP YOU TOOK OF ME WITH THAT BIG FISH I CAUGHT UP AT THE HUNTING LODGE?
I'VE GOT A BUNCH OF 'EM IN MY BAG!
I HOPE TH' PICTURE OF ME CAME OUT ALL RIGHT!! I WANT TO HAVE IT ENLARGED AND SENT TO MY FRIENDS!!
AUG. 27

YOU KNOW TH' ONE I MEAN? TH' PICTURE OF ME HOLDING OUT THAT BIG FISH!! GOSH, THAT'S TH' BIGGEST FISH I EVER CAUGHT!!
YES, I REMEMBER IT! HERE IT IS—
BRANNER
Reg. U. S. Pat. Off.; Copyright, 1930, by The Chicago Tribune

Love's Labor Lost

Two Perish in Flames When Auto Hits Tree

Falmouth, Mass., Aug. 26 (A.P.).—Hamilton Tremaine, of New York, was burned to death and George P. Oswald, jr., also of New York, was fatally burned when the gasoline tank of their automobile exploded after they skidded and struck a tree near here early today. Both were about 20 years old.

College Professor's Wife Slays Son, Self

Pullman, Wash., Aug. 26 (A.P.).—Mrs. H. H. House, wife of the assistant professor of physical education at Washington State College, shot and killed her 13-year-old son early today and then slew herself.

House said his wife left a note reading: "I don't believe I can hold out. Forgive me."

BANKRUPTCY NOTICES

IN THE SUPREME COURT OF THE District of Columbia, holding a Bankruptcy Court. In the matter of John M. Payne, trading as "Jack's Coffee Pot." Bankrupt. In Bankruptcy, No. 2374. To the creditors of John M. Payne, trading as "Jack's Coffee Pot," of the City of Washington, District of Columbia: Notice is hereby given that on the 19th day of August, A. D. 1930, the said John M. Payne was duly adjudicated bankrupt, and that the first meeting of his creditors will be held at my office in the Wilkins Building, 1512 H street northwest, Washington, D. C., on the 12TH DAY OF SEPTEMBER, A. D. 1930, at 11 o'clock a. m., at which time the said creditors may attend, prove their claims, appoint a trustee, examine the bankrupt and transact such other business as may properly come before said meeting. FRED J. EDEN, Referee in Bankruptcy. 27

PUBLIC NOTICES

TO THOMAS DRISCOLL, ADDRESS UNknown. Owner of record. You are hereby notified to remedy a condition existing on lot 25, square 3982, premises 500 LaBaum street southeast, consisting of an accumulation of foul stagnant water in cellar of vacant premises in which mosquitoes are breeding. This condition should be remedied on or before the 8TH DAY OF SEPTEMBER, 1930. Upon your failure so to do, the work will be done by the District authorities and the cost thereof, with the cost of this advertisement, will be taxed against the said property. L. H. RECHELDERFER, H. B. CROSBY, J. C. GOTWALS, Commissioners, D. C. 27

TO THOMAS DRISCOLL, ADDRESS UNknown. Owner of record. You are hereby notified to remedy a condition existing on lot 23, square 3984, premises 509 Mellon street southeast, consisting of an accumulation of foul stagnant water in cellar of vacant premises in which mosquitoes are breeding. This condition should be remedied on or before the 8TH DAY OF SEPTEMBER, 1930. Upon your failure so to do, the work will be done by the District authorities and the cost thereof, with the cost of this advertisement, will be taked against the said property. L. H. RECHELDERFER, H. B. CROSBY, J. C. GOTWALS, Commissioners, D. C. 27

LEGAL NOTICES

WILLIAM W. BRIDE and WALTER L. FOWLER, Attorneys.

IN THE SUPREME COURT OF THE DISTRICT of Columbia, holding a District Court. In re condemnation of land for the extension and widening of Thirty-ninth street, between Cathedral avenue and Macomb street northwest in the District of Columbia. District Court, No. 2064. Notice and order of publication: Notice is hereby given that the Commissioners of the District of Columbia (pursuant to a certain provision of the Act of Congress, approved March 4, 1913, entitled "An Act making appropriations for the expenses of the government of the District of Columbia for the fiscal year ending June thirtieth, nineteen hundred and fourteen and for other purposes, whereby they are authorized to open, extend or widen any street, avenue, road or highway to conform with the plan of the permanent system of highways in that portion of the District of Columbia outside of the cities of Washington and Georgetown adopted under the Act of Congress approved March 2, 1893, as amended by the Acts of Congress approved June 28, 1898, and May 28, 1926, respectively, by condemnation under the provisions of subchapter 1, of chapter 15 of the Code of Law for the District of Columbia, have filed a petition in this court praying the condemnation of land necessary for the extension and widening of Thirty-ninth street, between Cathedral avenue and Macomb street northwest, in the District of Columbia, as shown on a map or plat filed with the said petition, as a part thereof, and praying also that this court empanel a jury in accordance with the law provided for in such cases to assess the damages each owner of land to be taken may sustain by reason of the said extension and widening of Thirty-ninth street, between Cathedral avenue and Macomb street northwest, in the District of Columbia, and the condemnation of the land necessary for the purposes thereof, and to assess the benefits resulting therefrom, plus all or any part of the costs and expenses of said proceedings, upon any lands which the jury may find will be benefited, as provided for in and by the aforesaid Act of Congress approved May 28, 1926, it is, by the court, this 13th day of August, 1930, ordered that all persons having any interest in these proceedings be and they are hereby warned and commanded to appear in this court on or before the 6TH DAY OF OCTOBER, 1930, at 10 o'clock P. m., and continue in attendance until the court shall have made its final order ratifying and confirming the award of damages and the assessment of benefits of the jury to be empaneled and sworn herein; and it is further ordered that a copy of this notice and order be published twice a week for two successive weeks in the Washington Evening Star, The Washington Post and the Washington Times, newspapers published in the said District, commencing at least twenty days before the said 6th day of October, 1930. It is further ordered that a copy of this notice and order be served by the United States Marshal or his deputies upon each of the owners of the fee of the land to be condemned herein as may be found by the said Marshal or his deputies within the District of Columbia, and upon the tenants and occupants of the same, before the said 6th day of October, 1930. By the Court: W. HITZ, Justice. A true copy. Test: FRANK E. CUNNINGHAM, Clerk. H. B. DITTZBAUGH, Assistant Clerk. 19.20.26.27

AUTOMOTIVE

HUDSON-ESSEX SALE OF GOOD DEPENDABLE USED CARS

UNHEARD OF PRICES

LATE MODELS—SOME HARD TO TELL FROM NEW.

HUDSON, ESSEX, MARMON, REO CHEVROLET, NASH, PONTIAC OLDSMOBILE

COUPES, SEDANS, COACHES AND ROADSTERS

PRICES $100 UP.

Lambert-Hudson Motors Co. "The House of Confidence." 24th & M Sts. N.W.

Auctions

PROPOSALS

TREASURY DEPARTMENT, OFFICE OF the Supervising Architect, Washington, D. C., August 22, 1930.—Sealed bids will be opened in this office at 3 p. m., September 12, 1930, for changes in the fourth floor of the U. S. Treasury Building, Washington, D. C. Drawings and specifications may be obtained at this office in the discretion of the supervising architect. JAS. A. WETMORE, Acting Supervising Architect. 27

Auction Sales

THURSDAY, SEPT. 4TH— THOMAS J. OWEN & SON, Auctioneers, 1431 Eye Street Northwest.

TRUSTEES' SALE OF VALUABLE REAL ESTATE, BEING A TWO STORY, BRICK DWELLING, CONTAINING FOUR ROOMS, KNOWN AS 2243 10TH STREET NORTHWEST.

By virtue of a certain deed of trust recorded in liber 4566 at folio 28 of the land records of the District of Columbia and at the request of the party secured thereby, the undersigned will sell at public auction, in front of the premises on THURSDAY, THE FOURTH DAY OF SEPTEMBER, 1930, AT THREE-THIRTY O'CLOCK P. M., the following described land and premises situate in the District of Columbia, and being lot numbered ninety-five (95) in Irving Williamson and Walter C. Clephane, trustees' subdivision of lots in square numbered three hundred and fifty-seven (357) as per plat recorded in liber No. 28 folio 123 of the records of the Office of the Surveyor for the District of Columbia, upon the following terms:

TERMS OF SALE: Purchaser to pay one-third of the purchase price in cash, the balance in two installments in one and two years, respectively, with interest at the rate of 6 per cent per annum, and secured by deed of trust on the property sold, or all cash at the option of the purchaser; taxes paid or adjusted to the date of sale; purchaser to pay interest on purchase price from date of sale to date of settlement at 6 per cent per annum; all conveyancing, recording, &c., at the cost of purchaser; deposit of $250.00 will be required at the time of sale and settlement to be within thirty (30) days of the date of sale, or deposit forfeited and the property resold at the cost and risk of the defaulting purchaser after five (5) days' previous advertisement of such resale in some Washington newspaper.

B. FRANCIS SAUL, J. WRILEY JACOBS, Trustees.

925 Fifteenth street northwest. P-aug21,22,25,26,27,28,30sep2,3,4

Announcements

Lost 8

BROOCH—Large, gold and topaz; near 2400 16th st. or vicinity Fox Theater; valued as heirloom. Reward. Col. 5841.

DOG—Brown and white; tag No. 634. Reward. Mr. Maurer, North 4124-J.

DOG—Female, between Potomac, Md., and Wash., Aug. 21, wearing muzzle and collar; a keepsake; liberal reward. 622 C st. ne. Linc. 1469.

DOG—German police; vicinity 1827 7th st. nw.; new collar, tag and lock. Reward. 1827 7th st. nw.; Pot. 1966.

GAVEL—Polished, dark wood, with silver band; Northwest section, near 17th and G sts. Reward. Phone North 7167.

PIN—Sorority; jewelled; on yellow satin belt; lost Monday, 9th and G sts. nw., Takoma or Brookland car. Reward. Metro. 7133 (Ward).

WRIST WATCH, lady's Bulova; Sunday, between Monmouth Hotel and Ellipse. Finder call 301 Monmouth Hotel; reward.

$50 BILL—Lost Monday, between Woodward & Lothrop's and Kann's. Reward. Adams 8045-R, or Alexandria 1776.

Notices 10

CONFIDENTIAL investigations since 1885; expert secret service. National 4610. Morgan Bradford, Transportation Bldg.

RAILROAD TICKET — Birmingham, Atlanta, Chattanooga; good to Sept. 6; reasonable. Box 177 Washington Post.

WILL those who witnessed altercation about midnight, August 12, at restaurant at 18th and G sts. nw., communicate at once with Box 173, Washington Post.

Clairvoyants—Spiritualists 12

LICENSED BY DISTRICT OF COLUMBIA.

MESSAGE CIRCLE TONIGHT. DR. JANE B. COATES, 1473 Meridian pl. nw. Col. 6227.

DR. JANE COATES READINGS BY APPOINTMENT 1473 MERIDIAN PL. NW. Col. 6227.

THE MAN WHO KNOWS OUT OF TOWN UNTIL SEPT. 15 1203 F ST. NW. 606 12TH ST. NW.

The PALAIS ROYAL

G Street at Eleven

Leading New York Hairdressers Now Use

La Gerardine

$2 the bottle

a new Paris-discovered lotion to train a natural wave in your hair.

Buy it in our Toiletry Department and train your own wave.

We will be pleased to explain the treatment . . . which not only sets the wave, but tones the scalp and gradually *trains into* the hair the soft, natural wave into which it is repeatedly set with La Gerardine.

PALAIS ROYAL—Main Floor

Announcements

Clairvoyants—Spiritualists 12

LICENSED BY DISTRICT OF COLUMBIA.
25 YRS. ON 14TH ST. IN WASHINGTON.
CARLETTA ASTROLOGIST. PSYCHO-ANALYST. TELLS OBJECT OF CALL AND NAME.
922 14TH ST. Over Claflin's Optical Store.

Automotive

Automobiles for Sale 22

BUICKS—Low prices on all used cars; a large selection awaits you. Emerson & Orme, 17th and M sts. nw.

BUICK 4-pass. Coupe, $110; Chevrolet Coach, 1927, $150; Ford Coupe, $37; Essex Coach, $47; Chevrolet Coupe, $40; Ford Tudor Sedan, $72.50; Cadillac Touring, $32; Reo Truck, only $110. 1111 18th st. nw.

Buick, 1927, 4-door Sedan, series 27-27. Paint, tires and motor in excellent condition. This car is a real buy. Come in, see it today, $395; liberal terms. HILL & TIBBITTS, 301 14TH ST. NW., 3D FLOOR. OPEN EVENINGS AND SUNDAYS.

BUICK—1927 Standard Victoria, special for Labor Day; come in now; a deposit will hold it; has brand-new tires, bright Buick blue finish; motor has been gone over in our own repair department and runs fine; only $390; terms arranged. STANLEY H. HORNER, 1111 14TH ST. NW. OPEN EVENINGS. NATL. 7651.

BUICKS—An inspection of our fine used Buicks will convince any one of their value. 1515 14th st. nw., Stanley H. Horner, Natl. 5800. Open evenings.

Buick 1926 2-door Sedan, series 26-40. A real good car, all tires like new; top, motor and upholstery in excellent shape. Don't miss seeing this one. Only $195. HILL & TIBBITTS, 301 14TH ST. N.W. 3D FLOOR USED CAR DEPT.

CHEVROLET—Coupe, 1929; just the car for a salesman; bumpers, front and rear; 5 good tires; mechanically O. K.; $285; easy terms. BARRY-PATE MOTOR CO., 2525 SHERMAN AVE. OPEN EVERY EVENING.

CHEVROLETS—And Fords, $75 and $25 up; large selection. R. L. Taylor Motor Co. Come here. 1901 14th st. nw.

Chevrolet '26 Sedans. We have two of these cars that we have put in good condition and can recommend them as good buys for any one. Only $115. HILL & TIBBITTS, 301 14TH ST. N.W. 3D FLOOR USED CAR DEPT.

CHEVROLET—Coupe, 1929; dark blue duco finish; fully equipped; upholstery as clean as new; this car has been carefully checked in our shop and is guaranteed; $415; easy terms. BARRY-PATE MOTOR CO., 2525 SHERMAN AVE.

Chevrolet 1929 landau convertible sedan; car finished in tan, equipped with extra fine tires; snappy motor; the appearance will sell this car on sight; $545, with very low payments arranged. SEMMES MOTOR CO., 1526 14TH ST. NW. POT. 0772.

CHEVROLET—
Cabriolet, 1928; dark red duco finish; balcrank bumpers; rumble seat; this car is as clean as new and is in excellent mechanical condition; $350; easy terms. Barry-Pate Motor Co., 2525 Sherman ave.

CHEVROLET COACH—$400.
A 1929 model that looks like a brand-new auto; even the tires are good; motor starts and runs extra well; car is finished in dark green; be sure and see this one before buying your next used car; easy terms and your car taken in trade. STANLEY H. HORNER, 1111 14TH ST. NW. OPEN EVENINGS. NATL. 7651.

CHEVROLET—Cabriolet, 1927; beautiful new light tan duco, with black stripe; balcrank bumpers; 5 good tires; splendid mechanical condition; $235; easy terms. BARRY-PATE MOTOR CO., 2525 SHERMAN AVE.

CHEVROLET—2-ton dump truck; mileage 3800; dual tires; sacrifice for $550; financing can be arranged. District 9392 day, between 9 and 5.

CHEVROLET—
Sedan; 1927; 4-door model; finish in dark blue duco; this car has been carefully checked in our shop and is a real bargain for $250; terms if desired. Barry-Pate Motor Co., 2525 Sherman ave.

Dodge coach, $745. Here's the car you have been looking for; brand-new seat covers; the appearance shows that this car has been driven very little; the original tires are like new. Inspect this one today. Trades and terms. SEMMES MOTOR CO. 1526 14TH ST. NW. POT. 0772.

DODGE—Sedan, late 1927. Car just thoroughly overhauled; in perfect condition; $215.00. LUSTINE NICHOLSON, HYATTSVILLE, MD. Hyat. 1020.

DODGE—Standard 6 cyl. sport convertible coupe; 5 wire wheels; green finish; rumble seat; a fast motor with plenty of power; take a ride in this car and you'll buy it; $395, with easy monthly terms; your car in trade; buy now and buy here. STANLEY H. HORNER, 1111 14TH ST. NW. OPEN EVENINGS. NATL. 7651.

Fords, Model T. We have on hand most any kind and body style of model T Ford you want, including roadsters, coupes, tourings, sedans, runabouts and pick-ups. Many are in excellent condition. From $25 to $75. HILL & TIBBITTS, 301 14TH ST. N.W. 3D FLOOR USED CAR DEPT.

FORDS—2 Model A coupes. First-class condition; priced to sell quick. Suburban Motor Co., Hyattsville, Md.; Hyat. 246.

Ford, Model A, '29 Standard Coupe, with rumble seat, finished in maroon Duco. You know what a snappy job this is, one of Ford's very best looking cars, and in perfect condition in every respect. 2 to choose from. Only $375. Like new. HILL & TIBBITTS, 301 14TH ST. N.W. 3D FLOOR USED CAR DEPT.

FORDS—And other makes; low prices and easy terms. See Mr. Redman for your next used car. Parkway Motor Co., 3040 M st. nw.

Ford, Model A, '28 Sport Roadster. This car has been thoroughly checked over and is in perfect condition, mechanically, paint, tires, etc., fully guaranteed; trade and easy terms—$350. HILL & TIBBITTS, 301 14TH ST. N.W. 3D FLOOR USED CAR DEPT.

FORD COUPE, 1929—$385. A fine car, one that you'll enjoy driving; the motor is in the best of mechanical condition; this is unusually fast Ford; terms arranged if desired. STANLEY H. HORNER, 1111 14TH ST. NW. OPEN EVENINGS. NATL. 7651.

FORD SPORT ROADSTER, 1930; perfect, same as new car, only $425; new car terms. Mr. Roper, 1111 18th st. nw.

Fords, 1929 Tudor Model As, choice of 5, all different color paint jobs; each one has been thoroughly reconditioned and is in A-1 shape in every respect. Every one fully guaranteed. Easy terms. Choice, $369. HILL & TIBBITTS, 301 14TH ST. N.W. 3D FLOOR USED CAR DEPT.

FORD ROADSTER, 1929. Finished in beautiful two-tone coral rose; new tires; and guaranteed 30 days. Don't miss this bargain. EYNON MOTOR CO., 2015 14TH ST. NW.

Ford '29 3-window Sedan, finished dark blue Duco; very low mileage, in fact it has had such wonderful care by its previous owner it is hard to detect that it is a used car; looks new; fully guaranteed in every respect. A real saving at $485. HILL & TIBBITTS, 301 14TH ST. N.W. 3D FLOOR USED CAR DEPT.

Graham Paige sedan, $645. A beautiful looking car, equipped with 6 red wire wheels; all the tires are good; 2 fender wells, trunk rack. Be sure and see it at SEMMES MOTOR CO., 1526 14TH ST. NW. POT. 0772.

Graham-Paige late 1928 club coupe, series 614; equipped with 4 new tires; motor runs fine. This is a very snappy car, finished in gray Duco. Come in and judge for yourself. Low price, $395. Can arrange terms to suit you. HILL & TIBBITTS, 301 14TH ST. N.W. THIRD FLOOR, USED CAR DEPT.

MARMON—Model 68, sport coupe, late 1929. Practically a new car; will sell at one-half original price. Neumeyer Motor Co., Marmon Distributors, 2021 17th st. nw.; North 4016. OPEN EVENINGS.

NASH—Coupe, 1929. Looks like a new car; $450; will take car in trade. LUSTINE NICHOLSON, HYATTSVILLE, MD. Hyat. 1020.

NASH—Coupe, 1929. Looks like a new car; $450; will take car in trade. LUSTINE NICHOLSON, HYATTSVILLE, MD. Hyat. 1020.

NASH SEDAN, advance six 7-pass., beautiful new duco, all good balloon tires, motor perfect; sacrifice; $310; can give terms. 1111 18th st. nw.

Oakland '26 2-door Sedan, last series. This car has many miles of good transportation left and is a good buy for anyone. Good condition throughout. Only $175. See it today. HILL & TIBBITTS, 301 14TH ST. N.W. 3D FLOOR USED CAR DEPT.

PACKARD SEDAN—$350. This 6 cyl. 7-passenger car is very suitable for taxi or sightseeing service; a light 6 that will give good gas mileage; some yet 20 miles; an inspection of this car will be worth your time; can arrange terms. Natl. 7651. STANLEY H. HORNER, 1111 14TH ST. NW.

PACKARD—1929 standard 8 de luxe roadster; 6 wheels, fender wells, trunk rack, &c.; like new. Simmons Motor Co., 14th and S sts. nw., Potomac 3888.

PIERCE-ARROW — Resale cars; only the best. Harry Sommers, Inc., 1727 Conn. ave.; Potomac 0858.

Pontiac 1927 2-door Sedan, all new tires, paint good, motor wonderful. You just can't beat this buy elsewhere. Only $225. HILL & TIBBITTS, 301 14TH ST. N.W. 3D FLOOR USED CAR DEPT.

Pontiac 1929 coach, $495; the finish is as bright as new; car fully equipped. For real transportation buy this car; it will satisfy you. Terms and trades. Come in today. SEMMES MOTOR CO. 1526 14TH ST. NW. POT. 0772.

Reo Flying Cloud sport coupe, $545. This snappy job with rumble seat, green finish, trimmed in cream, natural wood wheels; the tires show little wear. Trade in your present car. SEMMES MOTOR CO. 1526 14TH ST. NW. POT. 0772.

ROOSEVELT—Coupe, 1929, and a cabriolet. These two cars are in the pink of condition, and are real buys. Neumeyer Motor Co., Marmon Distributors, 2021 17th st. nw.; North 4016. OPEN EVENINGS.

STUDEBAKER—A choice stock of used cars will be found at Lee D. Butler, Inc., 2155 Champlain st.; Col. 5050.

STUDEBAKER—1928 Victoria, 4-passenger coupe; $500; here is a car in wonderful condition; gray duco finish; new tires; the car shows careful care; the inside trimmings in perfect condition; easy payments. STANLEY H. HORNER, 1111 14TH ST. NW. OPEN EVENINGS. NATL. 7651.

SOUTHEAST SPECIALS
Ford, Tudor (late 1929) $325.00
Essex, 4-dr. sedan (late 1928) 375.00
Ford, sport roadster (good) 300.00
Several others, $50 up.
E Z TERMS.
SOUTHEAST MOTOR CO.
712 E ST. SE. Linc. 3681.

"FAMOUS" USED CARS
LOW DOWN PAYMENT. EASY MONTHLY PAYMENTS.
Ourisman Chev. Sales Co.
625 H ST. NE. LINC. 10200.

PARKWAY MOTOR CO., Inc.
FORD DEALERS.
We are still selling used Model A Fords cheaper than any one else in town.

1927 Chevrolet Cab. R. S.	$165
1927 Chevrolet 4-Door Sedan	165
1927 Chevrolet Coach	135
1927 Chevrolet Imperial Sedan	195
1926 Nash Coupe	185
1928 Essex Torpedo Roadster	165
1925 Chrysler "70" Roadster	235
1925 Buick 4-Pass. Coupe	135
1926 Buick Sedan	285
1925 Dodge Sedan	85

OTHERS
$35 TO $85
3040 M ST. N.W.
Open evenings and Sunday.
Trades. West 0161. Terms.

LINCOLN

NEW 7-PASSENGER LINCOLN SEDAN, FULLY EQUIPPED, FOR SALE AT A PRICE BELOW DEALER'S COST. A RARE BARGAIN.

LINCOLN, BOX 174
THE WASHINGTON POST

LABOR DAY SPECIALS
The next three months are the most desirable motoring periods of the year. Take advantage of it in a Dick Murphy Word of Honor Guaranteed in Writing five-day free trial plan used car. Below we give you a list of cars that are away above the average. Make a small down payment, drive one of them away, paying the balance as you ride.
CLASS "A"
1930—Reo De Luxe Sedan. (Demonstrator, new-car guarantee and service at a used car price.)
1929—Reo Sport Coupe.
1927—Reo Flying Cloud Sedan.
1927—Reo Flying Cloud Brm.
1928—Wolverine Sedan.
1929—Hudson Coach.
1929—Chevrolet Sedan. (Run less than 3,000 miles.)
CLASS "B"
(Priced Under $400.00)
1926—Reo Sedans.
1926—Reo Coupe.
1925—Hudson Brougham.
1925—Stutz Sedan.
1925—Moon Sedan.
1926—Hudson Brougham.
1926—Hudson Sedan.
1928—Essex Coach.
1928—Essex Coupe.
DICK MURPHY, INC.
1724 Kalorama Road NW. Adams 9700.
604 H St. NE. Lincoln 0327.

Auto Trucks, Tractors, Trailers 23

FORDS—TRUCKS—FORDS
Good Reconditioned Used Trucks, Guaranteed
1 Model A '29 open cab pick-up; rebuilt and reconditioned, new paint, $350.
A Model A 1929 pick-up, closed cab, perfect condition, $275.
A 1929 closed cab, open express canopy top; driven less than 10,000 miles; $440.
1928 Chevrolet Light Delivery, canopy top, $165.
HILL & TIBBITTS, 301 14TH ST. NW.

Auto Painting—Plating 27

READ THIS & ACT NOW
Set wheels, $5; fender sets, $5; body, 3 coats, $10 and $15. See us. Factory jobs, $40 up. North 3034. 1231 20th st. nw.

Boats and Accessories 28

CRUISER—Single cabin; brand-new; 36 ft.; mahogany trim; speed 18 m. per hr.; Big Buda motor; 86 h. p.; must sell; $3,950 for quick sale. Phone Owner, Natl. 1548 week days.

Service, Oiling, Greasing 31

YOUR CAR WASHED
$1.00
System Auto Laundries, Inc. 1227 R St. N.W.

Wanted—Automotive 32

BRING your car here; high price paid for late models. 3218 M st. nw.; West 0144. Open evenings.

WE BUY any make car; highest price paid. The Auto Mart, 2013 14th st. nw.; North 8127.

CASH FOR YOUR CAR
Without a doubt, I pay the highest prices in the city. If your car is not paid for, I will pay your undue balance and give you the difference in cash. No delay.
SEE MR. BARNES
1729 14TH ST. NW. Decatur 2300.

Business Service

Addressing—Letter Service 33

SKILLED shorthand writers, expert typists, mimeographers, office. Elsie A. Cannon, Shorthand Reporter. Notary. Office: District 7887.

Cleaning, Dyeing, Pressing 40

While You Wait Service
Hats cleaned and blocked; suits sponged and pressed; shoes shined. Open every day, including Sundays.
BLUE FLAME VALET SHOP
940 F ST. NW. MET. 7240.

Massages, Baths 46

MASSAGE—Treatment for rheumatism and muscle movements. 309 7th st. sw., 2d floor; hours from 9 a. m. to 7 p. m.

Professional Services 50

FOR A GOOD ALCOHOL RUB, all spinal, nerve and muscle trouble call Dr Della Lendendecker, West 1120.

SWEDISH MASSAGE—For anemia, insomnia, rheumatism, general bod. building. Adams 7064. 1328 Fairmont st. nw.

TONING-UP service for professional and business men; massage, also rub, salt glow and shower; male operator. Metro. 2331. 918 18th st. nw., Apt. 104.

WONDERFUL HEALER—Relieves stubborn illness by magnetic healing and massage. Dr. A. Leo, 929 G st. nw.; Natl. 1450.

Upholstery 54

CHAIR CANING, porch rockers splinted, upholstering. Armstrong, 1235 10th st. nw.; Metropolitan 2082.

Employment

Help Wanted—Female 56

A NEW lingerie and hosiery line adapted to women. We can use 3 saleSladies at once; about $3.50 a day at start. Apply Real Silk Hosiery Mills, 1319 F st. nw., 9 to 2.

BOOKKEEPER—With G. M. C. experience preferred; some stenography; age 20-30; $25 week. Boyd's, 1333 F.

COLORED worker and cooking; no laundry; good job for good girl; prefer one who has worked for Jewish people; stay nights. 1714 Upshur st. nw.

COOK—White or colored; to stay nights; must have good references; small family. Call Wednesday and Thursday, between 4 and 5, 3505 Rodman st. nw.

LADIES—Up to $4 per spare hour selling Christmas card assortments, personal greetings, every-day cards; write for samples. Doehla Co., Dept. 57, Fitchburg, Mass.

RELIABLE white high school girl to assist with care of two children for room and board and small remuneration. Box 178 Washington Post.

SECRETARY stenographer, $100; stenographer bookkeeper, French modiste, white housekeeper, $10 week; 3 waitresses, 2 chambermaids (white). Employment Service Bureau, 917 15th st. nw., suite 406.

STENOGRAPHER — Experienced, some bookkeeping; age 20-25, single, for advertising agency work; salary $20-$25 week. Boyd's, 1333 F.

STENOGRAPHER—With credit, collection and adjusting experience preferred; good personality; age, 20-30; $22.50 week. Boyd's, 1333 F st.

TEACHER—Or woman with equivalent education, to introduce nationally known school guide in selected homes. Not canvassing. Right party will be thoroughly trained. Commission and guaranteed income. Box 84, Washington Post.

TEMPORARY position; to assist dentist; must be high school graduate about 25 years of age. Phone Decatur 3355 between 10 and 11.

YOUNG LADY—18 to 24; neat appearance; for office; also another young lady; for traveling work with other girls. 303, 1319 F st.

5 WAITRESSES, $12, tips; 4 maids, colored; soda dispensers, $14; salad and sandwich girl, $12, and many other positions open daily. Washington General Employment Agency, 502 Albee Bldg., 15th and G sts.

POSITIONS Need 500 daily stenogs., typists, bookkeepers, salesmen. Free registration, Boyd's, 1333 F.

SHOE SALESWOMEN
Only those thoroughly experienced will be considered.
LANSBURGH & BRO.
Employment Office, 4th Floor

LADIES
I want to interview 4 ladies who possess poise, character and charm; must be between 25 and 45 years of age. Remuneration is very attractive. See Mrs. Lord, 9 to 12 a. m., Thursday and Friday.
ROOM 700, INVESTMENT BUILDING 15th and K Sts. N.W.

LADIES
Wanted at once, 5 ladies of neat appearance and refinement for pleasant, dignified work; no selling; excellent compensation; full or part-time service. Call in person after 12 o'clock noon. Miss Gushee, 1104 Vermont ave. nw.

5—LADIES—5
Between the ages of 25 to 50, for work starting Wednesday, August 27. Salary and commission to those who qualify. Call after 9 a. m., 1416 Eye St. N.W. Ask for Mrs. Youmans.

SALESLADY — THOROUGHLY EXPERIENCED IN SELLING HIGH GRADE WOMEN'S HOSIERY. GOOD SALARY AND PERMANENT POSITION. APPLY MR. GIVEN, RALEIGH HABERDASHER, 1310 F STREET N.W.

Help Wanted—Male 57

BARBER—Wanted for evenings and Saturdays; 60 per cent commission; must be good. 4932 Wisconsin ave. nw.

BARBER—Colored; wanted for white trade; guarantee, $20 per week. H. N. Hopewell, 132 W. King st., Martinsburg, W. Va.

BOOTBLACK—With barber shop experience; guarantee and commission. 3618 14th st. nw.

BOY—About 18, for all-around grocery work; must have experience; references required; apply at once. B. & W. Market, 808 11th st. nw.

CHAUFFEURS with identification cards; men of good character; best proposition in city; no mileage charge. See Mr. Hart, 617 N. Y. ave. nw.

CLERK, $20 week; young man to learn trade, $12; cook (white), colored hall boy. Employment Service Bureau, 917 15th st. nw., suite 406.

COLLECTORS—Three, to collect in Washington and vicinity; must be able to furnish letter of recommendation from last employer. Apply Room 505, International Building.

ESTABLISHED organization is opening a new sales office; liberal commission will be paid to industrious, intelligent men; a car is essential. For detailed information see Mr. Calsee at 3407 14th st. nw.

MEN—We will personally train 2 men, take over regular city route, calling on established trade; no experience or capital required; preference given married men. If $1 per hour interests you, call Mr. Trescott, National 1455.

MESSENGER—With wheel. Apply to Mrs. Kile, rear of 1117 14th st. W. F. Roberts Co.

MULTIGRAPH operator, $50; 2 dishwashers, $10; elevator man, $40; hall boy, $40, and many other positions open daily. Washington General Employment Agency, 502 Albee Bldg., 15th and G sts.

SALESMAN—To call on local and nearby established trade; fine opening with future for hustler. Apply Oldham & Renna, 2d floor, 1122 Vermont ave.

WINDOW CLEANERS, white only; experienced. Apply 927 G st. nw., 2d floor; ask for Marcus.

YOUNG MEN—Five, for outdoor work; salary ranging from $25 to $30 per week. See Mr. Purcell, Room 505, International Bldg.

YOUNG MAN — Experienced; all-round worker for grocery store; references. Apply Lunchroom, 407 Pa. ave. nw.

POTOMAC ELECTRIC APPLIANCE CO. Will train several neat-appearing young men, between the ages of 21 and 30 in selling; must furnish good references; guarantee while training. Apply to Mr. Pepper, 4th floor, 14th and C sts. nw., after 9:30 a. m. (Use C st. entrance.)

Post Classified Ads are vitally different—infinitely better.

Employment

Help Wanted—Male 57

STEAMFITTERS
Experienced wanted at once with own tools. Apply Wednesday between 9 and 10 a. m. General Heating Co., 901 10th st. nw.

CHAUFFERS
with identification card; men with good reference we will aid in getting card. 35 CAB CO.
See Mr. J. B. Townsend at 924 4th st nw., or Mr. R. D. Johnson, 232 F st nw.

SALESMEN
We now have our new fall line, improved quality, new styles, lowered prices; commission increased; experience unnecessary; will employ 5 men at once; our greatest season here. Apply Real Silk Hosiery Mills, 1319 F st. nw. 9 to 2.

SALESMEN
If you can sell anything, you can sell Edward Clothes; customer's satisfaction absolutely guaranteed. Apply Manager, THE EDWARD TAILORING CO., 719 14th st.

SALESMAN
A PROGRESSIVE FAST-GROWING Organization has an opening for a neat, alert, progressive man; car essential; to the man who qualifies we will advance expense money and commissions daily if desired. Call at 1104 Vermont ave. for further details. See Mr. McIntosh, after 9 a. m., Tuesday.

SOMETHING UNUSUAL
We are interested in securing about 10 young men of good character who can furnish good references; should be between the ages of 23 and 30, and preferably married; if you have the above qualifications we will train you to sell our products; after this training, provided you are accepted, you will then be placed in the field with experienced men. See Mr. Blair, room 202, Munsey Bldg.

Situations Wanted—Female 60

COLORED cook and general worker; good ref.; wants steady place. Col. 5466.

MAID—Colored, neat; good cook, mother's helper or nurse; cheerful disposition; full or part time; references. Dec. 2419.

NOTICE
Persons advertising for "Situations Wanted" are warned to exercise careful investigation of persons offering positions where cash deposits are required to secure employment.
THE WASHINGTON POST

Situations Wanted—Male 61

COLORED man wants job as butler or houseman or as plain cook and valet for gentleman; references. North 3615-J.

WANTED—Job as grocery clerk and meat cutter. Phone Atlantic 4013-J.

Financial

Business Opportunities 62

BARBER—First class; with $100 cash; a real opportunity. Phone Lincoln 4465, between 8 and 10 a. m.

WANTED—Partner. Man well connected who can invest $5,000, act as treasurer, serve on board of directors. Proposition will stand investigation. Box 171, Washington Post.

WANTED—Lady or gentleman; as secretary and treasurer for sales organization; national distribution; cash investment necessary; a real money maker. Box 167, Washington Post.

Money to Loan 65

AUTO AND TRUCK LOANS—Plenty of money; cheapest and quickest service. Monk, 931 N. Y. ave. nw.; Natl. 6722.

AUTO LOANS and refinancing; confidential; lowest rates; ample parking. McGill, 1402 R. I. ave. nw. North 4954.

AUTO LOANS—Procured quickly; confidentially and reasonably. See Harry Yaffy, 934 K st. nw., Metropolitan 3049.

LOANS TO SALARIED PEOPLE OR ON FURNITURE, &c. PAY AS CONVENIENT. NEW LOAN CO., 527 9th st. nw., cor F. National 4141.

LOANS TO SALARIED PEOPLE ON INDORSEMENTS. CONFIDENTIAL CONVENIENT TERMS. QUICK ACTION. CITY LOAN CO., 918 F ST. NW., ROOM 26. Natl. 7799.

Loans to Auto Owners
CAR REMAINS IN YOUR POSSESSION; CASH AT ONCE; NO INDORSEMENTS; LEGAL RATE; NO INVESTIGATION.
Also payments reduced on cars being financed and additional cash advanced.
DISTRICT FINANCE CO.
913 N. Y. AVE. MET. 2803.

LOANS ON AUTOS
USE YOUR CAR—LOWEST RATES. LOANS ON UNPAID CARS.
Acme Fin. & Realty Co.
LICENSED BROKERS.
905 N. Y. Ave. N.W.
National 2453.

AUTO LOANS
IMMEDIATE ACTION. NO INVESTIGATION. NO INDORSEMENTS.
H. BERMAN
939 NEW YORK AVE. NW. DISTRICT 5777.

Real Estate Loans 66

FIRST TRUST DWELLING LOANS. GEORGE F. HANE. 1422 F St. National 3964.

FIRST AND SECOND TRUST LOANS, BERT T. AMOS. Investment Bldg. Metro. 4388.

PLENTY OF MONEY. QUICK ACTION
BRODIE & COLBERT
1707 EYE ST. Realtors. Natl. 8875.

Instruction

Instruction Classes 73

COACHING COURSES—Clerical test for U. S. civil service examination, Sept. 9. CAPITOL CITY COMMERCIAL COLLEGE. 1340 New York ave. nw. Dial Me. 4227.

The Course Is Worth $1,000
Monthly rate—Day, $16; evenings, $5.60. Typewriting only—Day, $5 and $10; evenings, $4.00 a month. WOOD'S SCHOOL, 311 EAST CAPITOL ST. Linc. 0038. COURT F. WOOD, LL. M., Principal.

Technical Instruction 74

MEN—Become fireman, brakeman, colored train or sleeping car porters; experience unnecessary; $150-$250 month; good roads. Write Inter. Ry., Dept. 30, Indianapolis, Ind.

Live Stock

Birds, Bees, Fish and Supplies 76

BEAUTIFUL SONGSTERS—Bird supplies; prices reasonable; birds boarded; under new management. Ball's Breeding Plant, 336 Indiana ave. nw.

FEED YOUR BIRDS WHILE SHEDDING Schmid's famous song restorer; have bird's nails cut. Schmid's Bird Store, 712 12th st. nw. Our remedies carried by all Peoples Drug Stores.

Dogs, Cats, Pets and Supplies 77

CHOW PUPPIES—Red and Black. 2600 Tilden st. (2 squares east of Conn. ave.).

Poultry, Eggs and Supplies 79

CHICKS—Rocks, $11 a hundred; order now before price advances. Phone J B Henry Falls Church, Va., 348.

Merchandise

Articles for Sale 82

FOR SALE—Poolroom; in suburban town; beautifully furnished, consisting of 5 Brunswick Balke Subway tables and furniture to match; cheap. Box 172, Washington Post.

Jewelry, Watches, Diamonds 93

EARRINGS—Diamond; cost $275; also karat solitaire, $100; be quick; need money. Box 161, Washington Post.

Wanted—To Buy 100

BOOKS—Highest prices for sets, fiction and miscellaneous books in any quantity "Bring them" or phone Met. 5415. Pearlman's Big Book Shop 933 G st.

GOLD, SILVER, WATCHES, DIAMONDS and old jewelry needed for our mfg. dept. Full cash value paid. SELINGER'S 818 F STREET.

Household Goods

Furniture 104

DINING-ROOM SUITE—New, modern walnut suite of 10 pieces; in perfect condition; sacrifice. Call Cleve. 2940-W.

LIVING ROOM SUITE (3 pc.), china closet, piano, chiffonier, bureau, bed, 9x12 rug, cheap. Apply 701 Taylor st. nw., Adams 3254.

OF 6-ROOM APT.—Persian rugs; old mahogany; sectional bookcases; no dealers. 2852 Ontario rd., Apt. 32; Col. 8964.

Household Articles 105

RUGS, bathroom fixtures, porch shades. 3016 Dumbarton ave. nw., Apt. 2, Georgetown; West 2787.

Wanted—Household Goods 112

FURNITURE—If you want to get full value for your furniture, send to D. Notes, 25 years of fair dealing. Phone Dist. 8112.

I AM in immediate need of a quantity of good substantial used furniture; can pay cash. Metropolitan 3051.

Musical Merchandise

Organs and Pianos 114

AUTOPIANO PLAYER—$650 piano; used, but thoroughly reconditioned; now $150, with low down payment and the balance as low as $10 a month. Late model mahogany upright, complete with bench and rolls. Kitts, 1330 G st. nw.

BABY GRAND, now $425; regularly sold from $800 to $650. Latest model apartment size used but thoroughly reconditioned. Mahogany case like new. Low down payment, balance as low as $10 a month. Kitts, 1330 G st. nw.

KNABE—Modern mahogany upright, medium size, thoroughly reconditioned and in prime condition. Regular $875 value; now $315. You can place it in your home on small down payment; balance $10 a month. Kitts, 1330 G st. nw.

RENT A PIANO. $25 will rent a piano from us for an entire year. Place one in your home today. Homer L. Kitt Co., 1330 G st. nw.

Radios and Supplies 115

ATWATER KENT—Model 47, all electric, 9 tubes with dynamic speaker in handsome High Boy cabinet; was $179, now $98. Kitt's, 1330 G st. nw.

ATWATER KENT—Table model 37, all electric, 7 tubes, new set guarantee; was $117.50, now $59 complete. Kitt's, 1330 G st. nw.

FRESHMAN—Popular "Q-D" model 16. Late screen grid, all-electric, in handsome walnut lowboy, complete, with dynamic speaker. Regularly $169—now $49, on easy terms. Kitt's, 1330 G st. nw.

PHILCO—Model 87; 8-tube, all-electric; in handsome walnut lowboy; dynamic speaker; floor model; with new-set guarantee; now $96; regularly $149.50; easy terms, too; save over $50 at the August Clearance Sale. Kitt's, 1330 G st. nw.

VICTOR—Combination, model 7-26, all electric, dynamic speaker; was $475, now $165. Kitts, 1330 G st. nw.

Business Equipment

Business Equipment 121

1 OTTENHEIMER COOLER
30 ft. by 8 ft. by 10 ft. high, with Origle 2½-ton ammonia refrigerating plant; also 35 ft. of Ottenheimer refrigerator cases, a lot of shelving, counters, show cases, bins and scales, &c. Box 169, Washington Post.

Typewriters, Billing Machines 126

TYPEWRITERS—Current models in standard and portable machines for rent; bargains in reconditioned typewriters. L. C. Smith & Corona Typewriters, Inc., 1016 15th st. nw. Natl. 0411.

Rooms and Meals

Rooms With Meals 133

COLUMBIA RD., 1754—Very attractive, newly decorated; next to bath; all conveniences; reasonable; excellent meals.

CONN. AVE. NW., 1834—Rooms, single and double; semiprivate bath; delicious food in abundance; reasonable.

DUPONT CIRCLE—1334 19th st. nw. Attractively furnished rooms, with excellent board; in well-run establishment.

K ST. NW., 1331—Opposite park; near downtown business and amusements; refined; excellent meals; lovely rooms.

MD. AVE. NE., 326—Plenty home cooking; front room; new bedding; for 2; very reasonable. Linc. 1357.

Rooms—Furnished 134

A PLEASANT PLACE TO STAY. The Westminster, 1607 17th st. nw.—Lovely rooms; newly decorated; each with bath or running water; elevator service; beautiful parlor; $7 to $10 weekly.

ARIZONA HOTEL, 310 C st. nw., 1 block off Pa. ave. Neatly furnished rooms; lobby; 3 baths on each floor; 1 shower bath; continuous hot water; $4 week up; transients, 75c and $1.

CATHEDRAL AVE., 2202—Owner's home; two rooms, den, private bath; two gentlemen; exceptional location. Adams 9094.

CLIFTON ST., 1207—Attractive front room, next bath, $20; single room, $17.50; hot water; gentlemen. Adams 4630.

COLUMBIA HEIGHTS—1348 Oak st. nw. Two attractive front rooms; continuous hot water; $15-$20 month. Col. 1527-J.

E ST. SE., 1522—Large front room and kitchen; all conveniences; in small family; no children; $30. Lincoln 5324-J.

LYON PARK, VA.—Large front room; nicely furnished; next bath; home privileges; 1 block trolley, bus. Clar. 92.

MASS AVE. NW., 1313—Double room, 3d-floor front; for 2 or 3; large parlor-bedroom; continuous hot water. Metro. 8587.

ROOM and large kitchenette, gas range, sink, large closets, l.-h. k., $28. 1927 K st. nw.

WELL FURNISHED—Two exposures, near bath. Call evenings, 3932 Legation st. nw.

4TH ST. NW., 4230—Large front room, $18 mo.; also room adjoining porch; reasonable; convenient. Phone Ad. 8248.

609 I ST. NW.—3 sleeping rooms, nicely furnished; 1st and 2d floor front, well kept. $3 week.

16TH ST. NW., 3321—For people of discriminating taste; ideal location; choice of 2 beautiful rooms, one with private bath; gentlemen only; garage.

18TH ST. AND COL. RD.—Private home; twin beds; meals optional; closets; 2 windows. Mrs. Bowle, Cortland Apts.; Col. 7702.

2116 FIRST ST. NW.—Two rooms, for light housekeeping—everything furnished—$30 per month; single rooms, $15.

WINDSOR HOTEL
2125 G ST. NW. West 1816.
Rooms, $25 and $30 a month.

Real Estate for Rent

Apartments, Furnished 137

DOWNTOWN—Two rooms, kitchen, bath; well furnished; $55, including gas, electricity, janitor. 534 20th st. nw. Pot. 3684.

THE IOWA (downtown)—Private living-bedroom, adjoining bath, and kitchen privileges; $6 week. Decat. 5439, Apt. 2.

VARNUM ST. NW., 822—2 or 3 rooms; light housekeeping; all modern improvements; semidetached house. Col. 9087.

16TH ST. NW., 4700—In lovely private home, with grounds; 1-room, bath apt., front; suitable man in office. Col. 0065.

BEST SELECTION
FUR. APTS., LOW RATES
5-min-ride downtown. Leading apt. group in city. Acre of ground. Cafe, &c.; elevator and phone; splendid lobbies; view over city; largest rooms, halls, closets, porch balconies, tile baths. Most for the money. Swimming, tennis, golf handy. 4-room h.-k. apts., 2 bedrooms, at price of 2 rooms. Completely furn., incl. linen, silver, &c. Accommodate 4 or 5 people, for $90 month. Also 2 and 3 room apts., $55 up. Col. 7744.

THE JEFFERSON
16TH AND M STS.
Two-room, bath, kitchen apts., furnished complete for housekeeping; linen, light, maid service and refrigeration included in rent; large, cool rooms. Apply Manager, or Phone Pot. 5660.

Apartments, Unfurnished 138

IN THE EMBASSY SECTION—Near Meridian Hill Park; one square to 14th st. car line or 16th st. bus.; apts. of 1 and 2 rooms, kitchen and bath; good-sized rooms and closets; rental only $32.50 to $50 per month. Apply Resident Manager, 2809 15th st. nw.

KENWOOD (1450 Irving st. nw.)—Excellent front apartment, living room, two bedrooms, kitchen, bath, $62; living room, kitchen and bath, $39.50; free refrigeration; auto parking space in yard. Manager, Apt. 32. Col. 4121.

KLINGLE APARTMENTS—Northeast corner Conn. ave. and Macomb st. Modern, fireproof bldg., with elevator, electric refrigeration; 2 rooms, dining alcove, kitchen and bath, $57.50 to $67.50; resident manager. Randall H. Hagner & Co., 1321 Conn. ave. nw.; Dec. 3600.

KLINGLE APARTMENTS—Northeast corner Conn. ave. and Macomb st. Modern, fireproof bldg., with elevator, electric refrigeration; 2 rooms, dining alcove, kitchen and bath, $57.50 to $67.50; resident manager. Randall H. Hagner & Co., 1321 Conn. ave. nw. Dec. 3600.

Real Estate for Rent

Apartments, Unfurnished 138

PORTER ST. NW., 3024—Front outside living room, bedroom, dinette, kitchenette; adults. $55. Mrs. Vining, Cleveland 5334.

S ST. NW., 1707—5 rooms; thoroughly modern; $75; also basement; suitable for studio or office; 3 rooms, bath; $40. Phone Potomac 0306.

THE SEVILLE, 2129 18th st. nw.—Apts. of 2 bedrooms, living room, dining room, kitchen and bath for $55 and $67.50, including Frigidaire. See Janitor. Nat. 8242. W. W. Drury, 813 15th st. nw.

6TH ST. SE., 426—4 rooms, kitchenette, bath, newly decorated; gas, electricity and heat furnished; rental, $35 month. Lincoln 4465.

76 NEW YORK AVE. NW.—Modern, 2 rooms, kitchen and bath, $45 a month. Call Mr. Ingalls, West 2137.

1858—COLUMBIA RD.—Electric refrigeration; 4 rooms and bath; $60; 3 rooms and bath, $50. See Janitor or call Adams 3134-W.

M ST. NW. 1515.
2 rooms, kitchen, bath, porch; 3d floor; open. Potomac 0306.

TO COLORED
RENTALS GREATLY REDUCED.
2265 CHAMPLAIN ST. NW.
Apartments of 2 and 3 rooms, modern bath, $37.50 and $38.00, includes heat, hot water and janitor service.
FLOYD E. DAVIS CO.
733 12th St. NW. Natl. 0353-0352.

THE BRADFORD
1800 K St. N.W.
1, 2, 3 and 4 room apts.; furnished and unfurnished; delightful roof; Frigidaire on house current; walking distance shops, theaters, golf courses, tennis courts. RESIDENT MANAGER.

TO COLORED
The Henrietta
933 N ST. NW.
RENTALS GREATLY REDUCED. Bright apartments of 4 rooms, kitchen and bath, including heat, hot water, elevator and janitor service. $50.00.
FLOYD E. DAVIS CO.
733 12th St. NW. Nat'l 0353-0352.

DESIRABLE downtown apartments, three and four rooms and bath. Low rent. Inquire Zager & Salus, 920 New York ave.

THE CONARD
13th and Eye NW.
DOWNTOWN APARTMENTS
CHEAPER THAN PAYING ROOM RENT! Modern 11-story fireproof building overlooking beautiful Franklin Park. Convenient to theaters, stores and entire business section; 24-hour service.
1 room, kitchenette, bath ... $32.50 to $37.50
1 room, reception hall, kitchenette, bath ... $35.00 to $40.00
Attractively furnished apartments. $37.50 to $50.00.
ALL APARTMENTS NEWLY DECORATED
RESIDENT MANAGER. NATIONAL 9070

GIRARD ST. N.W., 1448
Four-story fireproof bldg.; 1 room, kitchen, bath; Murphy bed, $37.50; 1 room, dining alcove, kitchen and bath, large dressing closet, with Murphy bed; rentals, $40 to $42.50; 4 rooms, kitchen and bath, $70; front apt., with 3 exposures, gas included in rent. Manager on premises.
Electric Refrigeration
LINKINS CO.
1733 DE SALES ST. Decatur 2500.

FRANCIS SCOTT KEY
600 20TH ST. NW. (Corner F).
Frigidaire; modern bldg.; big rooms.
1 room, kitchen and bath ... $45.00
See Manager on Premises.

1305 POTOMAC ST. NW.
ELECTROLUX REFRIGERATION.
2 rooms, kitchen, recep. hall, bath ... $47.50
3 rooms, kitchen, recep. hall, bath ... $55.00
All Apts. just redecorated.

THE SIBLEY, 15 M ST. NW.
FRIGIDAIRE INCLUDED.
4 rooms, rec. hall and bath ... $52.50
See Resident Manager, Apt. 23.
Walking Distance to G. P. O., Union Station and City P. O.

ST. DENNIS, 1636 KENYON ST.
2 rooms and bath ... $37.50
3 rooms and bath ... 47.50
4 rooms and bath ... 62.50
FRIGIDAIRE—MODERN BUILDING.
Mount Pleasant Section.
Resident Manager, Apt. 8.

314 V ST. NE.
3 rooms and bath ... $39.50
4 rooms and bath ... 50.00

115 D ST. SE.
3 rooms and bath ... $45.00
One block from House Office Building.
Resident Manager.

529 G ST. SE.
3 rooms, r. h., bath ... $42.50
See Resident Manager.

J. C. WEEDON CO.
1727 K ST. NW. MET. 3011.

THE VELDA
1216 16TH ST. NW.
A Modern Downtown Building.
1 room and bath ... $27.50
1 room, kitchen, dining alcove, dressing closet and bath ... $41.50
Frigidaire on House Current.
Elevator.
Resident Manager on Premises.

1361 IRVING ST. N.W.
2 rooms, kitchen and bath ... $45.00
Frigidaire on House Current.
Near market and 14th st. car lines.
Janitor on premises.

STUDIO APT.
1730 CONN. AVE.
Third Floor.
2 rooms, kitchen and bath ... $57.50
Frigidaire—Fireplace.
Fourth Floor.
2 rooms, kitchen and bath ... $50.00
Fireplace—Frigidaire.
Open for Inspection.

THE RANDOLPH
CORNER 14TH & RANDOLPH.
2 rooms, kitchen and bath ... $52.50
2 rms., kit., dinette and bath 60.00
Frigidaire.

WEAVER BROS REALTORS
District 9486.
WASHINGTON BUILDING

2501 Calvert St. N.W.
1 room and bath ... $40.00
4 rooms, kitchen, bath, extra lav. and porch ... $100 and $105
Resident Manager.
ELECTRIC REFRIGERATION ON HOUSE CURRENT.

3025 Porter St. N.W.
2 rooms, kitchen, dining alcove and bath ... $57.50
3 rooms, kitchen, dining alcove and bath ... $67.50
ELECTRIC REFRIGERATION ON HOUSE CURRENT.

London Hall
1133 13th St. N.W.
24-hr. Elev. and Switchboard Service. Resident Manager.
1 room, kitchen and bath ... $42.50 to $55.00
1 room, kitchen and bath, furnished ... $50.00 to $65.00
ELECTRIC REFRIGERATION ON HOUSE CURRENT.

Maryland Courts
North and South
9th and Md. Ave. N.E.
24-hr. Elev. and Switchboard Service. Resident Manager.
1 room and bath ... $32.50
1 room, kitchen and bath $40 to $45
2 rooms, kitchen and bath ... $47.50 to $65
3 rooms, kitchen and bath ... $67.50 to $75
ELECTRIC REFRIGERATION ON HOUSE CURRENT.

Tilden Hall
3945 Conn. Ave. N.W.
(Any of these apartments may be rented furnished.)
24-hr. Elev. and Switchboard Service. Resident Manager.
1 room, kitchen and bath ... $45.00
2 rooms, kitchen and bath, $60 up
3 rooms, kitchen and bath, $80 up
ELECTRIC REFRIGERATION ON HOUSE CURRENT.

For further information see Resident Manager or call
McKEEVER and GOSS REALTORS
1415 K St. N.W. Natl. 4750

Real Estate for Rent

Apartments, Unfurnished 138

THE WYOMING
2022 Col. rd. at Conn. ave. Well-built, sound-proof bldg.; large, airy corridors; spacious lobby and drawing room; excellent cafe; a few vacancies; refs. required.

BEACON APARTMENTS.
1801 Calvert Street.
REASONABLE RENT.
1 room and bath to 5 rooms, kitchen and bath.
Apply Resident Manager.

THE WESTMORELAND
2122 California St.
Desirable apartments of 2, 3, 4 and 5 rooms and bath. 24-hour switchboard and elevator service. Reasonable rentals. $55 to $150.
Electric Refrigeration
Cafe in Building
MANAGER ON PREMISES.

18th ST. AT HARVARD
(Overlooking Rock Creek Park)
THE RICHELIEU
Recently Completed.
All Outside Rooms.
Attractive 3-room-and-bath Apartments. Showers, elevator and Garages. Frigidaire on House Current.
$57.50 and $65
Manager on Premises.
LINKINS CO.
1733 De Sales Street
Decatur 2500.

United Realties Inc
APARTMENTS THAT MERIT YOUR INSPECTION

2700 Conn. Ave.
Corner Woodley Rd.
Excellent location; across street from Wardman Park Hotel; large rooms; light, airy and cool; every modern convenience; buses and street cars; 20 minutes from downtown.
1 room, kitchen, bath. $4[illegible]
2 rooms, kitchen, bath. $7[illegible]
3 rooms, kitchen, 2 baths, foyer; Oct. 1 .... $150 [illegible]
RESIDENT MANAGER. Col. 8106.

Cathedral Mansions
3000 and 3100 Conn. Ave., Center and North
Large rooms with big closets; two or more exposures; modern; convenient to cars and bus lines, schools and churches close by; opposite Zoological Park; lighting and Frigidaire on house current. NO ELECTRIC BILLS TO PAY.
1 room and bath ... $4[illegible]
1 room, kitchen, bath ... $4[illegible]
2 rooms, kitchen, bath ... $[illegible]
3 rooms, kitchen, bath ... $[illegible]
Several 1 and 2 room furnished apts. available at reasonable prices.
RESIDENT MANAGER. Adams 4800. Col. 214[illegible]

Davenport Terrace
4800 Block Conn. Ave.
Modern apts., with double exposure; highest point in Washington; large playgrounds on property; NEW PUBLIC SCHOOL 38TH AND DAVENPORT STS. BEST LOCATION IN CITY FOR CHILDREN; 1 block to stores; street cars and bus lines at door; Frigidaire on house current.
1 room, kitchen, bath $45
2 rooms, kitchen, bath $63
3 rooms, kitchen, bath $75
RESIDENT MANAGER. Clev. 1912.

The Boulevard
2121 N. Y. Ave. N.W.
Model apts. Murphy beds, full mirrored doors, built-in tub and showers; Frigidaire; fire-proof; STRICTLY MODERN; near Government buildings and Potomac Park; bus stops at door; lighting and Frigidaire on house meter; NO ELECTRIC BILLS TO PAY.
1 room, kitchen, dinette and bath ... $53
2 rooms, kit., dinette and bath ... $55 to $78
3 rooms, kitchen and bath ... $77
Several 1 and 2 room furnished apts. available at reasonable prices.
RESIDENT MANAGER. National 6850.

UNITED REALTIES, Inc.
AGENTS.
General Offices:
Wardman Park Hotel
Phone Col. 2000, Br. 6
United for Service

Business Places for Rent 139

NEW STORE—Uptown newly built-up neighborhood, traffic center; $60 mo. Fulton R. Gordon, 1102 Peo. Ins. Bldg. Dist. 5231. Evening, Clev. 4733.

Houses for Rent, Unfurnished 142

BEAUTIFUL STUCCO BUNGALOW—Living room, dining room, 2 bedrooms, kitchen and bath, floored attic, full-size basement, large front porch; separate garage; located in spacious grounds; beautiful trees and shrubbery; on one of highest points in Chevy Chase, Md., at 4516 Walsh st.; 1 or 2 year lease; $90 month. Call Mr. Ellington, Natl. 4205.

CLEVELAND PARK—3310 35th st. nw. 4 bedrooms, 2 baths, porches; garage; newly decorated. Adams 8636.

18TH ST. NW.—9 large rooms, 2 baths; electricity; perfect repair; ideal spot for business; bargain, $75 month; unusual offer of free rent. Edgar A. Miller 1748 M st.; North 2602.

1433 CRITTENDEN ST. NW.—8 rooms, 2 baths, modern, double garage; reasonable. Apply on premises. Nat' 3386.

$40—SIX-ROOM MODERN FLAT.
16 T st. ne. Strictly white section; near McKinley High School. North 0285.

1530 22d St. N.W., 10 r. 2 b.	$100.00
1333 L St. N.W., 10 r. & b.	85.00
1379 Irving St. N.W., 9 r. & B.	75.00
916 Pa. Ave. S.E., 7 r. & b.	43.50
421 7th St. S.E., 7 r. & b.	37.50
819 10th St. N.W., 8 r. & b.	42.50
1022 25th St. N.W., 7 r. & water	22.50
COLORED.	
816 23d St. N.W., 7 r. & b.	40.00
1119 1st St. S.W., 4 r. & b.	18.00
1136 Gov't Ct. N.W., 4 r. & water	18.50

AMERICAN SECURITY & TRUST CO.
Real Estate Dept.
15th & Pa. Ave. N.W. Nat'l 4815.

Offices, Studios for Rent 143

DESIRABLE suite of office rooms, 3d floor front; fireproof office building. 918 F st. nw.

EDMONDS BUILDING,
917 15th St. NW.
Opposite McPherson Square.
THE WALL STREET OF WASHINGTON.
Desirable suites of two to six rooms now available.
Very Low Rentals.
SHANNON & LUCHS, INC.,
Managing Agents
1435 K St. National 2345.

Wanted to Rent 147

COMPLETELY furnished modern apartment, two bedrooms, living room, kitchen, bath; must be in good residential district near school. Box 175, Washington Post.

List your vacant houses with us. We have many inquiries for all sections. BRODIE & COLBERT. 1707 Eye st. nw Nat'l 8875.

Real Estate for Sale

Houses for Sale, Unfurnished 153

COLORED—Beautiful bungalow; 5 rooms, bath, cellar; strictly modern; $150 cash, balance like rent; bargain. Linc. 8786.

WILL TRADE equity on 1st commercial zone house, Irving and 14th sts. and clear lot, Chevy Chase, Md., for northwest, D. C., residential property. Columbia 9037 after 6 p. m.

217 14TH PLACE NE.
Modern; Price, $4,750. Easy Terms.
HARRY A. KITE, INC., 1019 15TH ST. NW.

J. LEO KOLB
923 New York Ave. Dist. 5027.
1237 Wisconsin Ave. West 0002

$1,000 CASH
New fieldstone house; 6 rooms, 2 baths; double garage; fully screened; shrubbery; paved street; $18,000. 4710 Landrum lane, Chevy Chase, Md.

HOME VALUED AT $22,000
SACRIFICE, $16,500
Bargain; owner leaving town; beautiful Dutch colonial home, brick and stucco, half timbered; center-hall plan; 4 large bedrooms, 2 baths, large living room, dining room and kitchen; hot-water heat, electric light; large porch on side, facing sunken garden and fish pond; large trees; 2-car garage; 150-ft. front; on corner of Montgomery ave. and Cedar st., Silver Spring, Md., back of armory. Just one long block from stores, theater and 16th st. bus. Call Decatur 1723.

SHELBOURNE
7 rooms, 4 bedrooms, $8,450
REASONABLE CASH—$55 MONTHLY.
1217 19th Pl. N.E. Hardwood floors and trim, beautiful bath, with built-in tub and shower. Kelvinator electric refrigeration, embossed linoleum kitchen floor, cedar cupboard. Attractively landscaped lot, garage, paved street and alley. Schools, stores and transportation most convenient. Open daily until 9 p. m. 2 blocks north Sears-Roebuck.

Mt. Pleasant
Modern Colonial Brick
$8,950
Through an advantageous trade this modern light brick residence is available at a remarkable figure and on practically rental terms. Wide front porch, six large rooms, tile bath, two big rear porches, including large glass-inclosed sleeping porch; electric refrigeration, oak floors, h.-w. h., instantaneous heater, electric lights and fine rear yard. An opportunity for some one. Why not you?
H. G. Smithy Company
Successors to business of
N. L. Sansbury Co., Inc.
1418 Eye St. Phone Nat'l 5904

CHOICE LOCATION
in
BEAUTIFUL BROOKLAND
Compare with anything within $1,000 of the price.
4117 Thirteenth Place N.E.
Six large rooms
Built-in garage
Decorations, finish and fixtures second to none.
Available on Most Reasonable Terms
CHAS. M. WALLINGSFORD
Builder and Owner.
1010 Vermont Avenue N.W.
National 2990

FORT BAYARD PARK
UNPRECEDENTED VALUES IN DETACHED
4 Bedroom Homes
(Four Rooms on 1st Floor)
In Beautiful St. Anne's Parish
Our 44th Street Homes
$10,450
3 Big Porches, Wonderful Lots, Finely Sodded and Landscaped.
GARAGE TO MATCH
AND JUST BEYOND
At 45th AND FESSENDEN STS. INTERSECTION OF RIVER ROAD ARE OUR
FARADAY PLACE HOMES
MODEL HOME
4456 FARADAY PLACE
Corner Homes, $12,500
Other Homes, $10,950
It Will Be a Sign of Distinction to Own One of These
OPEN 9 A. M. TO 8 P. M.
Go north on Wisconsin Ave. to Brandywine St., west to 44th St. and turn right to MODEL HOME at 4619 44th St.
BOSS AND PHELPS.
1417 K St. National 9300.
Get Our Big Rent List from Office.

Suburban for Sale 156

ATTRACTIVE, new, 4-room, bath bungalow; large lot; easy terms; make offer. Apply 943 B st. nw.

Farms—Land for Sale 158

30 ACRES—Lee Highway; residence, barns, &c.; long frontage; $4,500. De Shazo & McNab, Natl. 3934; res. P. C. 406.

Shore Property for Sale 161

BAY RIDGE—Attractive bay-front homes and lots; real bargains. Wm. H. Lanham, 1400 H st. nw.; Natl. 0366.

CEDARHURST—On Ches. Bay, 31 miles D. C. line (near Shadyside); lots, cottages; lowest prices; terms. Bauman & Heinzman, 1 Thomas Circle, Dec. 4700.

EPPING FOREST—25 miles from this city over concrete roads. Community water system with ample supply even in this dry weather; electricity; improved roads, clubhouse, tennis courts, fine beach with best of salt water bathing, fine fishing and crabbing; 10 acres of parks; 110 cottages built in the last three years; sensibly restricted. Buildings financed. A choice site may be obtained as low as $100. Terms if desired. Strictly high class. Road map and circular on request. Telephone National 4596 or call room 312, Bond Bldg.

Gentleman's Bay Front
SUMMER HOME
located on Chesapeake Bay at beautiful Bay Ridge, Md.; large, attractive bungalow containing four bedrooms, two baths, large living room, dining room, kitchen, butler's pantry and breakfast porch; entire house and porches screened and metal weather-stripped; house electrically equipped with all modern refrigeration and cooking devices; massive fireplace in living room; hot-water heat; 2-car garage to match house; spacious grounds; beautifully landscaped with trees, shrubs and flowers; real show place and home for those desiring the best; house too large for present requirements. Adams 7404.

Wanted Houses—Real Estate 162

WILL PAY ALL CASH FOR SEVERAL brick houses, reasonably priced, white or colored; prefer clear property or subject to small indebtedness. EARLE W. MANSON, District 9373. 1103 Vermont ave.

WEDNESDAY MORNING

The Washington Post.

AUGUST 27, 1930

THEATER OWNERS' MUSICIANS' PARLEY STILL IN DEADLOCK

Rialto Postpones eRopenin to September 6, Until Matter Is Settled.

FACTIONS ARE TO MEET AGAIN THIS AFTERNOON

If Decision Is Not Reached by Monday, Houses Wlil Open Without Music.

While Washington's theater owners and musicians were still hopeful of a settlement of their controversy despite a four-hour session yesterday which resulted in no material progress, the music situation in the Capital has already caused two postponements of the reopening of the city's seventh downtown first-run house.

The Rialto, Universal's theater in Washington, was scheduled to reopen in August, but pending settlement of the music question deferred reopening until Labor Day. When it was seen that little hopes for a settlement was in prospect before the present contract expires on August 31, Universal officials postponed the relighting of the house until September 6. They announced that they did not care to have their biggest attraction open while the music question was still unsettled. The house is scheduled to reopen with "All Quiet on the Western Front." The Rialto employs nine musicians under ordinary circumstances.

Yesterday's conference between representatives of the Motion Picture Theater Owners Association and the Musicians Protective Union, held in the Warner Brothers' offices in the Earle Building, will be continued this afternoon at 2:30 o'clock.

Both Sides Encouraged.

At the close of yesterday's meeting both sides were noncommittal as to what progress, if any, had been made. However, it was regarded in theater circles as encouraging that the opposing factions had agreed to meet again today.

"The way is still open for a settlement of our problem," said A. J. Brylawski, president of the Theater Owners Association, following the session. Neither he nor A. C. Hayden, president of the Musicians Union, would make any statement as to whether or not the conference had eliminated any of the difficulties which confront both sides.

The musicians are seeking a renewal of their present contract, at the same wage scale, and including the clause which permits the union to set the minimum number of men to be used by each theater. On the other hand, the owners have declared themselves ready to negotiate a new contract, even to the extent of discussing a wage scale, provided the clause on the minimum number of men is eliminated.

"Living Music" Upheld.

Yesterday's afternoon meeting of the owners and musicians followed a morning session of the Musicians Union. The union had before it a proposal made by the managers of local houses at a conference Monday afternoon. After a short meeting the musicians issued the following statement through John E. Birdsell, secretary:

"The board of directors of the Musicians Protective Union, at its meeting this morning, reaffirmed its position of unalterable opposition to the elimination of living music from the theaters of this city and is preparing to do all in its power to prevent the loss of such living music to the theater-going public of Washington."

Unless an agreement with the musicians is reached before midnight Sunday, Washington theaters will open Monday without musicians, union projectionists and union stage hands. Stage hands were served two weeks notice at the same time musicians received their notice after preliminary conferences had failed, while the projectionists have been ordered out in sympathy, by their national organization. This move will be made despite the fact that last Friday the theater owners and projectionists reached an agreement on terms of a new contract.

True Bills Filed In Four Slayings

Two Charge First Degree Murder; Others Cite Manslaughter.

Condee Harris, Negro, was indicted on a charge of first-degree murder in the slaying of Dennis Collier, another Negro, on July 1 on Thirteenth street northwest near R street.

Buster Buchanan, alias Buck Hannon, Negro, was indicted on a charge of first-degree murder in the slaying last May 4 of Perry Wilson, also colored. Wilson is alleged to have been stabbed to death by the indicted man.

Frederick W. Calhoun was indicted on a charge of manslaughter in the death of Samuel J. Eisenberg last July 13. Calhoun, said to be the driver of an automobile, is alleged to have run down the dead man at Georgia avenue and Gallatin street northwest, causing fatal injuries.

Eugene C. Cynders, Negro, was charged with manslaughter in the death of Thomas Carter, Negro, last June 22. The alleged slaying is said to have followed an altercation.

Cousin's Will Benefits Washingtonians.

Miss Mary F. and Miss Margaret V. Riley, of 146 Eleventh street northeast, each receive half of the residuary estate of their late cousin, William Franklin Riley, according to the will filed in New York yesterday. Mr. Riley, who died June 29, left $6,000.

Today's Happenings

Luncheon—Lion's Club, 12:30 p. m., Mayflower Hotel.

Luncheon—Rotary Club, 12:30 p. m., Willard Hotel.

Luncheon — Exchange Club, 12:30 p. m., Carlton Hotel.

Luncheon—Soroptimists Club, 1 p. m., Lafayette Hotel.

Luncheon—Zonta Club, 1 p. m., Raleigh Hotel.

Meeting — National Hairdressers and Cosmetologists Association, all day, Mayflower Hotel.

FLEET RESERVE CONVENTION GROUP

Schutz Photo.

The committee in charge of the sixth annual convention of the Fleet Reserve Association to be held August 30-31 and September 1 at the Wardman Park Hotel. Left to right (upper), B. E. Karnes, George O. Isley, A. J. Dusold; (center) Conrad D. Ernst, national treasurer; Edward J. McGeogh, national secretary; J. V. McKeon, C. J. Cavanaugh and Benjamin Schloer; (lower) James P. Casey, general chairman, and P. G. Cronan, chairman of the national legislative committee.

SHAPIRO ARRESTED ON FRAUD CHARGES

Realty Man, Now Under Six Indictments, Accused by Five More.

HIDDEN TRUSTS ALLEGED

Jacob Shapiro, 29 years old, of Meridian place near Fourteenth street northwest, was booked at police headquarters yesterday on five additional charges of false pretenses in connection with the so-called sale by him of property encumbered by alleged hidden trusts

The five complainants were Daisy B. Kelley, of 1708 Hobart street northwest; William J. Slattery, of 1823 Otis street northeast; Helen C. Espey, of 421 Marietta place northwest; William J. Haste, of 3615 Eighteenth street northeast, and Clarence M. Hughes, of 3625 Eighteenth street northeast.

Shapiro, president of the Joseph Shapiro Realty Co., was named in a seventh indictment made by the District grand jury, which was reported yesterday. This indictment links him with the sale of the premises at 1734 Irving street northwest to Minnie W. Reed on May 1, 1928. It charges him with false pretenses in failing to disclose a "hidden trust" of $2,000 on the property.

Shapiro already was under bond of $14,000 in connection with six cases returned against him. He had pleaded not guilty to all the allegations.

The various charges followed closely after an investigation by the Senate District committee made just before Congress adjourned.

Col. U. S. Grant Leaves For G. A. R. Convention

Col. U. S. Grant 3d, director of Public Buildings and Parks of the National Capital, left Washington last night for Cincinnati, Ohio, where he will attend the national convention of the Grand Army of the Republic.

Col. Grant will address the convention and will lead a pilgrimage to the birthplace of his grandfather, Gen. Ulysses Grant, at Point Pleasant, near Cincinnatti. He expects to return to Washington next Saturday. During Col. Grant's absence, Capt. Edward N. Chisholm will act as director of Public Buildings and Parks. The next meeting of the National Capital Park and Planning Commission, of which Col. Grant is executive officer, is being planned for September 19 and 20.

Taxicab Driver Fined For Reckless Driving

Charged with reckless driving, James F. Carter, of I street northwest near Fourth street, was arraigned in Police Court yesterday and fined $100 on a charge of reckless driving.

Carter, a taxicab driver, is alleged to have lost control of his vehicle and to have been responsible for a wreck at Thirty-sixth street and Pennsylvania avenue southeast. A woman passenger is said to have been injured.

13TH STREET PLOT TO BE FIRE HOUSE

Three Lots at K Bought by District for Companies Nos. 3 and 16.

$120,000 IS PRICE PAID

Three lots at Thirteenth and K streets northwest were bought by the District yesterday for $120,000 as a site for a fire house to replace two now located elsewhere in the downtown area.

Engine Co. No. 16, now at Twelfth and D streets northwest, and Truck Co. No. 3, now at Fourteenth street and Ohio avenue northwest, will share the building to be erected on the newly-acquired site at 1008 to 1012 Thirteenth street.

The land, on which now stands the old Donald Hotel, was bought from Adam A. Weschler through the Munsey Trust Co., after considerable negotiation by Maj. H. L. Robb, Assistant Engineer Commissioner, who weighed the merits of three proposed locations at length before final selection of the site was made.

The purchase gives the Fire Department a plot of 8,810 square feet of land, assessed at $58,142. The hotel building is assessed at $43,000, making a total of $101,142. The price of $120,000 paid by the District amounts to 118.6 per cent of the assessed valuation, and constitutes a price of $13.62 per foot for the land.

Under the terms of the transaction, the former owner is permitted to use the premises, rent free, until such time as the District is ready to start construction of the new fire house, when 30-day notice to vacate is to be given.

Swimming Pool Hours To Be Curtailed Soon

After Labor Day, the swimming pools at the McKinley and Francis Junior High Schools will be open only from 1 o'clock in the afternoon until 6 o'clock at night, it was announced yesterday by F. W. Hoover, general manager of the Welfare and Recreational Association of Public Buildings and Grounds, Inc.

Swimming will be discontinued altogether at the pools after September 15, it was announced. Morning and night swimming has been the program during the summer months. A last opportunity to swim during these hours will be given this week. The McKinley pool is at First street and Lincoln road northeast, the Francis School pool is at Twenty-fifth and N streets northwest.

Man Stricken in Car On Fresh Air Ride

Leslie Ross, 63 years old, of 3204 Seventeenth street northwest, was removed yesterday from a trolley car at the Capital Traction Co. car barns at Fourteenth and Decatur streets northwest and taken to Emergency Hospital suffering from hemorrhage Doctors consider his condition serious.

A young woman who accompanied Ross said that they were taking a ride to get fresh air.

Fire Equipment, Chief Says, Not Fitted to Water Trees

Force of Current, Watson Asserts, Would Only Damage Growth, While Linking Up of Hose Lines in Streets Would Seriously Block Traffic.

The suggestion made by "J. L." in a letter to The Post yesterday that the Fire Department should water trees in the business section, was described as impractical by Chief George S. Watson.

While he declared that some means for protecting the thousands of valuable trees in the District against the effects of the drought is vitally necessary, he pointed out that utilization of Fire Department equipment for the task not only would result in blocking traffic, but also would be likely to damage the trees sufficiently to offset all the benefit of the sprinkling.

"Fire hose," Chief Watson pointed out, "is not like garden hose. It takes men to handle that stuff, and lots of them, not only because of the weight of the hose itself, but also because of the force of water going through the nozzle.

"With fire hydrants placed as they are, it would frequently become necessary for long lengths of hose to be stretched across the streets, blocking traffic, and this would be a serious annoyance as the necessity for continuing the sprinkling sufficiently long to wet the earth through to a depth of 3 inches would mean that streets would be blocked for long periods while sprinkling was being done.

"Aside from these facts," Chief Watson pointed out, "I believe that the force of water pressure going through a hose the size of a fire hose would be so great that it would uproot the trees. Perhaps some method of sprinkling the trees by means of portable tanks and smaller hose could be arranged, but I do not believe that would be a matter for the fire department to undertake."

TAG APPLICATIONS TO BE MAILED OUT BEFORE JANUARY 2

Commissioners Make Plans to Speed Issuance of Auto Licenses.

NUMBER OF AGENCIES TO DISTRIBUTE BLANKS

Employes of Divisions Will File Requests With Their Chiefs.

Application blanks for 1931 license tags will be mailed to automobile owners who send stamped addressed envelope to the superintendent of licenses in advance of actual issuance of tags which will start January 2, it was decided by the Board of Commissioners yesterday.

Arrangements also will be made with the chief clerks of the various Government departments, with banks, "and other agencies that may be deemed advisable," to have automobile owners obtain their license applications direct from these agencies, it was announced.

In addition, it was decided, owners will be notified by radio and the newspapers when and where and how they may obtain application blanks and get their tags.

Seek to Avoid Confusion.

"By this method a large number of persons will be advised that their applications may be procured without necessitating a visit to the District Building, and will not only result in more efficient service to the public, but will lessen the number of persons calling at the office for applications. It is thought likewise, that if persons take their applications home, they will be more apt to fill in the data correctly, avoiding confusion during the actual issuance of the tags in January."

The actual issuance of tags will begin at 7:30 o'clock on the morning of January 2, the office remaining open until 4 o'clock in the afternoon. On succeeding days the office will open from 8:30 a. m. until 4 p. m., except on Saturdays when the closing hour will be 3 o'clock.

Chief clerks of the various departments will be requested to ask the employes of their divisions to file their applications with him, and during December he will send these applications to the personal tax office by messenger for the insertion of the amount of tax to be paid by each applicant.

Clerks to Receive Checks.

Upon completion of the application, each chief clerk will be advised by telephone, when he may then send to the personal tax office for the completed application and, if he desires, may have each applicant give him a check covering the amount of the tax and the license fee which may be sent after January 1 to the license office and the tags obtained.

Applicants for tags for trucks, taxicabs, buses, livery cars, rental cars and Government department "pleasure" cars will be requested to file their applications in the personal tax office early in December. As soon as the applications are received the valuations will be placed on the blanks and the tax computed.

The applications will be kept in separate bundles, each bundle to be numbered and marked with the applicant's name, and a corresponding coupon issued to the applicant for procurement of his tags when they are ready.

Licenses Must be Held.

These applications will be stamped with an appropriate license number, and the tags put aside with the office coupon attached showing the total amount of the tax and license fee to be collected before the tags are issued. Applicants will be advised as to the amount to be sent to the collector of taxes, and these amounts may be sent any time on or after December 15 and the tags issued to the applicant at that time.

Applicants receiving their tags prior to January 1, however, will be required to sign agreements that no 1931 tags will be used by him prior to January 1. This advance issuance arrangement, it is pointed out, will be available only for owners obtaining tags for cars in quantities and will not apply to individual owners of private cars, who may obtain their applications any time in December but must wait until January 2 for their tags.

Court to Review Policeman's Case

District Bench to Decide if Man Was Illegally Dismissed.

The District Supreme Court is to decide whether William D. Davis, of 1318 Park road northwest, was illegally dismissed from the Metropolitan police force.

This was indicated yesterday when Justice Jesse C. Adkins issued an order requiring the Commissioners of the District to show cause September 5 why the records of Davis' trial before the Police Trial Board should not be certified to the court for such action as prayed for.

Davis wants to be restored to his status on the force and also wants the court to quash all records of the proceedings, claiming he is innocent of the charges and was not legally tried.

Capital Couple Obtains License to Be Married

Leo Thomas Joseph Naughton, 27 years old, a bank teller, of 631 Ingraham street northwest, and Miss Lucinda Isoline Hess, 26 years old, of 762 Quebec place northwest, yesterday obtained a marriage license in New York for a wedding they said would be solemnized immediately.

Mr. Naughton was born in Washington, the son of William and Mary Snee Naughton. Miss Hess is a native of Fairmount, W. Va., and is the daughter of George H. and Dora Kelley Hess.

Clerk Asks Bankruptcy; Liabilities Are $238,191

Fred H. White, of 2106 N street northwest, who lists himself as a clerk, yesterday asked the District Supreme Court to adjudge him a bankrupt.

White lists his liabilities as $238,191.81, of which he states $229,980 is secured by trusts on property. He lists his assets at $10,422. Attorney H. J. Sweeney appears for the alleged bankrupt.

BUY IN WASHINGTON COUNCIL TO ASK AID OF CAPITAL GROUPS

Commissioners to Be Asked to Back Bill Loosening Contract Limitations.

PROPOSAL WOULD FAVOR HOME-TOWN COMPANIES

Civic and Labor Bodies Will Be Enlisted in Campaign to Keep Business Here.

Leading men of Washington's industries, meeting yesterday at a luncheon of the Buy-in-Washington Council, agreed to request civic and labor organizations to join them in an attempt to keep a larger portion of the Government buying and building contracts here. A formal request to the other bodies is being framed by a special committee of the council.

The District Commissioners will be asked to indorse a bill, which will be presented to Congress, giving them more freedom in the granting of these contracts. They will be given a leeway of 10 per cent of the amount of the contract to favor local firms. That is, if the local bidder is not more than 10 per cent above the minimum bid, it will be within the Commissioners' power to make the award to the Washington firm.

Unanimous in Agreement.

Several States have such laws, evidence before the council showed, and the members present were unanimous in their agreement with the advisability of asking such protection for this city. "Never, in my experience with civic affairs, have I seen such wholehearted agreement as was shown yesterday," Mr. E. J. Murphy, chairman of the council, said.

Those present at yesterday's meeting included John Newbold, John Poole, Col. Robert N. Harper, Mark Lansburgh, John P. Colpoys, Henry Stringer, C. Melvin Sharpe, Frank Hight, William Eynon, Thomas Grant, and the chairman, E. J. Murphy. It is hoped to have local organizations lined up in time to secure the Commissioners' indorsement of a bill to be introduced early in the sessions of the next Congress.

Discuss School Contract.

The council discussed the contract for a new school, costing about $400,000, which was let to an out-of-town firm. Only the sand and gravel for the new building will be bought in Washington, and the labor used will be largely from away from the city. Only $10,000, it was estimated, will be spent in Washington.

The council is attempting to have officials of the Standard Oil Co. agree to have their new building built by a Washington firm. The Shell Oil Co., they say, already has agreed to have local contractors do all its building in the area.

Eaker Will Fly With MacNider

Pilot to Use Auxiliary Aluminum Leg to Ottawa.

Aided by an auxiliary aluminum leg which will enable him to operate foot controls of an airplane despite a broken right ankle received when forced to use a parachute to leave a falling plane, Capt. Ira C. Eaker, Army pilot, today will fly Hanford MacNider, new Minister to Canada, from Washington to Ottawa.

Minister MacNider will be the first American diplomat of such high rank to go by airplane to his new post. Mr. MacNider and Capt. Eaker are old friends and the minister would have no other pilot for the flight than Capt. Eaker.

The latter yesterday tried out the device prepared to ease any strain on his broken ankle, which is still in a cast, and found that he could control the plane perfectly. The flight will be made from Bolling Field.

Possession of Liquor Nets 180 Days in Jail

Two liquor cases were presented yesterday to Assistant United States Attorney John J. Sirica, acting chief liquor prosecutor in Police Court, and both were admitted.

As a result Mrs. Etta Beck, of M street northwest near First street, was arraigned on a possession charge, pleaded not guilty and demanded a jury trial. Her bond was fixed at $500.

Thomas West, Negro, of Clarks court northwest, pleaded guilty and was sentenced by Judge R. E. Mattingly to serve 180 days in jail. West also was charged with possession of liquor as the result of a police raid.

Anonymous Tip Leads To Police Liquor Raid

An anonymous tip to police headquarters yesterday resulted in the confiscation of sixteen cases of alleged liquor at an apartment on Q street near Sixteenth street northwest.

Sergt. R. J. Leach, head of the vice squad, and a group of his squad raided the place but found no one on the premises. Inquiries failed to reveal the lessees of the apartment.

Woman Scrawls Note; Ends Life With Gas

Body of Mrs. Leo Connors Found Dead in Kitchen by Neighbors Who Investigate as Telephone Call Fails to Elicit Response.

Mrs. Ruth P. Connors, 35 years old, was found dead yesterday in the gas-filled kitchen of her home on Twenty-fifth street near Pennsylvania avenue southeast. All the jets of the stove were turned on and the door was locked.

Mrs. Connors was found by friends whom she had called earlier in the day and to whom she talked despondently. Later in the afternoon they called the house by telephone and received no answer. At this they became alarmed and went to the home.

The building was filled with a strong odor of gas and they summoned police when they were unable to gain entrance to the kitchen.

The body was found huddled over the kitchen table on which rested a scrawled note which the woman had apparently written while suffering from the effects of the gas.

The writing was so irregular that the words could not be made out, but it was apparently unfinished. It had been written on the back of two envelopes. Police took possession of the missive.

Leo Connors, husband of the dead woman, was unable to assign any reason for her act. He said that she had not been in ill health and there had been no friction between them. They are childless.

Both the rescue squad and Casualty Hospital ambulance responded, but the woman was dead when they arrived.

The body was cold, and it was said that she had been dead about an hour. She was found around 6 o'clock, and her husband said that he had seen her about 4 o'clock and she seemed in good spirits.

The husband of the dead woman is better known to Washington sportsmen as "Chuck" Connors. He was recently proprietor of a filling station.

After viewing the body of the woman and hearing the circumstances of the death, Coroner J. Ramsay Nevitt issued a certificate of suicide. No funeral arrangements have been made.

RECORDS ATTAINED BY MODEL PLANES

Frank Salisbury Succeeds in Keeping Craft Aloft for 14½ Minutes.

OTHER MARKS OUTDONE

Keeping a model seaplane in the air for nearly fifteen minutes, Frank Salisbury broke a record for the District of Columbia at Bolling Field yesterday in the second day of the District of Columbia Model Aircraft Tournament.

Young Salisbury, who is in the ace class, also broke a record on the first day of the tournament with an indoor flight at the Macfarland School. The time of his seaplane flight yesterday was 14 minutes 32 1-5 seconds. The 1929 record, held by Robert Towles, was 3 minutes 23-5 seconds.

Record model seaplane flights were also achieved by three other young fliers. Lloyd Bushing flew his plane for 9 minutes 24 3-5 seconds, Everett Meeks, 8 minutes 18 seconds, and John Sullivan, 6 minutes 10 seconds. The record flights were attained in spite of the new ruling requiring model seaplanes to float on the water on all pontoons.

So swiftly did the little planes dart through the air yesterday that judges had to chase about the big flying field in automobiles to keep up with the miniature seroplanes. Some of the planes flew completely out of sight and were not seen again.

Young Salisbury broke another record yesterday for dynamic models, establishing a new official high mark of 15 seconds over his previous high record of 10 1-5 seconds. Three other fliers entered the ace class at yesterday's meet because of new records. They were George Leffler, now flying in the A Class; Denny Williams and Fremont Davis, both now flying in the O Class. These boys will not receive their ace citations until after the tournament closes on Friday afternoon, when trophies will be awarded. The ace winning the greatest number of points in all events will be declared District of Columbia champion for 1930.

Embrey Indicted With Davis, Beck

Trio Accused of Holding Up Bank Runner and Taking $5,000.

The District grand jury yesterday returned an indictment charging Paul C. Embrey, Carl Benjamin Davis and Morris C. Beck with robbery in connection with the recent hold-up of a runner of the Mount Vernon Savings Bank. At the same time the grand jury charged Davis in an indictment with robbing the collector of the Lord Baltimore Filling Station.

Embrey, Davis and Beck are alleged to have forced Gilbert E. Hyatt, jr., the bank runner, into their automobile last August 1 and to have compelled him to accompany them to Rock Creek Park where he was left after being robbed of approximately $5,000.

Davis is accused of having held up Benjamin F. Burch, the filling station collector, on July 13. The indictment sets out that the alleged robbery occured at 133 Pennsylvania avenue northwest and that he made off with $2,116.92.

Firemen to Picnic At Seaside Park

The Seat Pleasant, Md., Volunteer Firemen's Welfare Association will hold an outing today at Seaside Park. Proceeds will be used for the liquidation of debts of the organization.

Walter Maloney is chairman of the committee in charge. Other members are Paul Kraft, Paul Fowler, Boyd Hoar, Walter Dunnington, Patrick Butler, and Ted Crown.

BIRTHS, DEATHS AND MARRIAGES

BIRTHS REPORTED.

William R. and Catherine Ward, boy.
James H. and Evalyn Donalson, boy.
Alfred and Rosa Sciannella, girl.
John A. and Helen R. Gilson, girl.
Henry E. and Bessie M. Kelly, girl.
Charles B. and Katherine R. Hunt, girl.
Charles S. and Beniti M. Thomas, girl.
Edward M. and Edna M. Bowles, boy.
Winfred A. and Virginia E. Chesser, boy.
Romuald T. and Ann E. Hite, boy.
Leroy and Pearl Glenn, boy.
James A. and Susie A. Penwick, boy.
Nathaniel and Mabel Lee, girl.
James P. and Alice Durham, girl.

DEATHS REPORTED.

Mary Sutton, 84 years, 632 Randolph st. nw.
Jane S. Holmes, 67 yrs., 2717 Quarry rd. nw.
Raymond C. Wenntang, 57 yrs., en route Emergency Hospital.
Clarence J. Tracy, 52 yrs., 912 Irving st. ne.
Estelle P. Herzog, 32 yrs., 2737 Conn. ave. nw.
Percy C. Link, 51 yrs., U. S. Naval Hosp.
Mildred E. McCurdy, 4 yrs., 5015 8th st nw.
Mary Windsor, 3 months, Children's Hospital.
Infant of Ralph T. and Emily Porder, 17 days, 1246 Maryland ave. ne.
Infant of William R. and Catherine Ward, 2 days, 3106 P st. nw.
Tulip Jackson, 86 yrs., 66 G st. sw.
James H. Bowman, 76 yrs., Kann's store, 8th and D sts. nw.
James Edelin, 67 yrs., 2417 A st. se.
Luvlina Meredith, 55 yrs., 2439 Ontario rd. nw.
Samuel Winston, 54 yrs., Gallinger Hosp.
William Brown, 52 years, Freedmen's Hospital.
Clara Harris, 51 yrs., 606 Freemans st. nw.
Henry Rose, 48 yrs., 1236 6½th st. nw.
Ida Holmes, 47 yrs., 1833 9th st. nw.
Charles Washington, 46 yrs., 1427 Corcoran st. nw.
John S. Dyson, 39 yrs., Emergency Hosp.
John M. Payne, 35 yrs., 1636 Covington st. nw.
Gladys Ruffin, 26 yrs., Tuberculosis Hosp.
Harriette Vaughn, 2 yrs., 829 12th st. se.

LICENSED TO MARRY.

George Mulvanity, 27, and Ellen Welch, 27. The Rev. F. J. Kean.
Thomas Hudson, 23, and Louise Elizabeth Daniel, 24. The Rev. W. A. Lambeth.
Fraser B. Gardner, 28, and Thelma Allen, 25. The Rev. G. C. Albertson.
Arthur B. Wells, 34, and Virginia Rhsland, 28. The Rev. B. E. Snydnor.
Harry Tabb, 22, and Anna Kaplan, 19. The Rev. J. T. Loeb.
J. J. Louie, 28, and Josephine Bolzer, 22. The Rev. L. J. McDoualo.
E. R. Osborne, 22, and Doris Van Der Hoef, 23. The Rev. O. J. Culbertson.
J. T. Martin, jr., 25, and Virginia Ruedal, 21. The Rev. S. J. Counsilor.
J. Harold McDowell, 48, and Elsie Berthong, 38. The Rev. Chasteen Smith.
Lester Briggs, 24, and Marian Gilmore, 20. The Rev. W. W. McIntyre.
Robert William Mathews, 35, and Pearl Cooper, 42. The Rev. G. O. Bullock.
Albert Johnson, 24, and Clara Ross, 23. The Rev. M. King.

THREE ARE INJURED BY OXYGEN BLAST IN TAKOMA PARK

Force Shatters Windows of Several Residences in That Vicinity.

TANK CLEARS HOUSE TO HIT 200 FEET AWAY

Explosions Are Caused When Torch Flame Ignites Leaking Gas.

Explosions of gas tanks at Sixth and Butternut streets northwest, Takoma Park, caused slight injuries to three persons and shattered windows in the vicinity early yesterday.

William Parks, 35 years old, an employe of the Washington Railway & Electric Co., was working with an oxyacetylene torch when the flame ignited acetylene gas which leaked from a tank.

A terrific explosion occurred, sending fragments of the tank in all directions. Residents then heard a second explosion caused by a tank of oxygen, one of ten stored on a truck with the acetylene tank. The oxygen tank was lifted high in the air, cleared a dwelling, and landed 200 feet away.

Burned About Face.

Mr. Parks said that he was working about 10 feet away from the truck when a sheet of flame enveloped the tanks. Parks was burned about the face.

Others injured were George T. Shannon, 55 years old, of 604 Butternut street, and Mrs. Mamie Story, 50 years old, of 6914 Sixth street. Mrs. Story was treated for shock. Mr. Shannon was slightly cut on the ear by a fragment of the tank.

Acting Fire Marshal C. G. Achstetter, who was deputized by Fire Chief George W. Watson to make an investigation; reported to his superior late yesterday that the explosion was caused by leakage from a defective valve in the acetylene tank.

Safety Valve Fails.

Heat from the acetylene fire caused an expansion of oxygen in the tank and an explosion, he said. Examination by Acting Fire Marshall Achstetter showed that the safety valves on all other tanks operated when affected by the heat which resulted in all the oxygen being released.

On the tank which blew up he found the safety valve failed to operate, resulting in the explosion.

Tank Strikes Wall.

Mr. Shannon was injured when he tried to remove an automobile owned by his brother, Dr. William A. Shannon, from behind the truck, where the tank was stored. Mr. Shannon and his brother were caught by the second explosion.

Mrs. Story was in her home when the first explosion occurred. Plaster fell upon her.

The house most seriously damaged was that of F. B. Stein, at 6907 Sixth street. All the windows in his home were broken. Instead of smashing inward they shattered to the outer side. Fire Chief Watson expressed the belief that the explosion created a vacuum, causing air pressure inside the house to break the windows.

The oxygen tank which exploded was found later in front of a garage in the rear of the Stein home. In landing it struck a retaining wall in front of the garage.

WOMAN BADLY HURT IN TRAFFIC ACCIDENT

Injury to Skull Is Suffered by Ida Rose; Driver Escapes Unhurt.

THREE OTHERS INJURED

One person was seriously injured and several others suffered minor hurts in traffic accidents throughout the city yesterday and last night.

Miss Ida L. Rose, 40 years old, of Highland Park, Mich., was badly injured early yesterday when an automobile in which she was riding collided with another machine at Alabama avenue and Ridge road southeast.

Miss Mae Mulliken, 30 years old, of Upper Marlboro, Md., operator of the second machine, was driving east on Alabama avenue and collided with an automobile driven by Paul Shanks, 32 years old, of Highland Park, Mich.

His passenger was taken to Casualty Hospital in a passing automobile. She is suffering of lacerations of the head and a possible fracture of the skull. Miss Mulliken was also treated at the hospital for lacerations of the leg.

Asa T. Peck, 26 years old, of 2141 I street northwest, suffered lacerations of the nose early last night when the automobile he was driving struck the parked and unoccupied machine of Mrs. Hattie Colbert in front of her home at 729 Twenty-third street northwest. Peck was treated at Emergency Hospital.

Miss Grace E. Long, 20 years old, of 629 Ingraham street northwest, was struck and knocked down by a motorcycle operated by Clarence W. Gordon, colored, 29 years old, of Twelfth street, near W street northwest, while crossing I street, near Fourteenth street northwest, early yesterday evening.

Miss Long was removed to Emergency Hospital in a passing taxi, where she received treatment for minor bruises and shock. The accident was was reported to the First Precinct police.

Summer Examinations To Begin at National U.

Final examinations for the students attending the summer school at National University will begin this afternoon for those enrolled in the school of economics and government. The law school examinations begin tomorrow and all finals in both schools will be completed by Friday.

Registration for students in the two schools of the university for the fall term beginning on Saturday, September 27, is under way and special officers of the university are on hand at the university to interview old and prospective students.

Man Swindled of $55 By Old Envelope Game

The old envelope game was worked again yesterday. Ben Williams, of 1520 Third street northwest, was the victim to the tune of $55. Williams was standing at Tenth and D streets northwest. He saw a man pick up an envelope. The finder said there was money in it.

Williams went to the bank and withdrew $55. This he gave to the finder as security. He was told to wait near Center Market for his newfound friends to appear. He did. He waited three hours. Then he thought there must be something wrong. He told Patrolman J. Stanley Davis, of the First Precinct, about it. Police are investigating.

Baum's
SEPTEMBER SALE

Club Chairs with deep down cushions starting at..... $47.50

Secretaries in all styles starting at..... $52

Coffee Tables starting at..... $14

Come and Enjoy a Leisurely Review

Saturdays Open Until One

Baum's
CONNECTICUT AVENUE
Opposite Mayflower Hotel